RY 27, 1917.—[PART II.]

Schubert Club
Program 2:30
Today—8th Floor.
Admission, 25c

ecasts

Raise
Spuds

They are going to
10 cents a pound.

One Acre lots, fine
land, on Sycamore
Eagle Rock. Gas,
water. Ten minutes'
to five cent fare.
car line.

Price $1500. ⅓ cash
Balance three and five years.

HE WORLD'S NEWS
IN TODAY'S TIMES.

Myers Tent & Awning Co.
106 S. Avenue 64.

CHICAGO AND EAS
EVERY DAY
Through Salt Lake C

NES SHOE C
New Location:
642 Broadway,
Opposite Bullock's.

riental Rugs
M. Constantin
0 So. Broadway

unkist
ges are uniformly good. They
carefully selected from
finest growers—All going
unkist Oranges—Order

K'S-ARMY-NAV
135 SO. SPRING ST.
VELTIES AND GOODS TO
PLEASE EVERYBODY
D FOR ILLUSTRATED CATALOG

The Times
"Sail on, sail on, and on, and on."
1781 1917
LOS ANGELES

In Three Parts—24 Pages
PART 1—TELEGRAPH SHEET—12 PAGES

WEDNESDAY MORNING, FEBRUARY 28, 1917.

Liberty Under Law—Equal Rights—True Industrial Freedom
PRICE 2½ CENTS | Delivered to Subscribers | At All Hotels and on Trains, 5 Cents | On Streets and News Stands, 5 Cents

WILSON WAITS ON CONGRESS—CONGRESS HESITATES.

"Overt Act" Described by American Newspaper Man on Laconia.

Intervention?

ARINES IN CUBA.

rce is Landed at Guantanamo.

ection of Foreign-owned Sugar Mills the Main Consideration.

Killed and Wounded in ely Fighting in District of Santiago.

[BY CABLE—DIRECT WIRE—EXCLUSIVE DISPATCH.]

HAVANA (Cuba) Feb. 27.—Two hundred and fifty United States marines were landed at Guantanamo to protect the large American owned sugar mills and plantations.

It is the first use of force by the American government in the present insurrection. The landing of marines from the Calmanieras was due to the appeals of the property owners who control their sugar mills and plantations in danger of depredations by the rebels.

The authority here said this action that both Americans and Cubans joined in the appeal and that the British government, in referring to Washington her request gave the United States to understand that she would look to the Wilson administration to take such measures as would be best calculated to safeguard British property rights in Cuba.

Mr. Stephen Leech, the British Minister, called at the American Legation this afternoon and had a long conference with Mr. William E. Gonsales, the American Minister.

While it is understood that marines have been distributed among the sugar properties, the Cuban government had no news of the landing nor of the action of Great Britain.

Following three hours of lively fighting, Col. Betancourt, whose government forces are marching upon Santiago de Cuba, relieved the siege of Bayamo yesterday.

It is understood that many were killed and wounded on both sides. Col. Antonio Jiminez, one of the rebel commanders, was killed. Among the wounded in Col. Betancourt's command are Capt. Juan Sorena, Maj. Garcia Vega and Lieuts. Ferriera and Rodriguez.

Government troops which had

(Continued on Third Page.)

UNDERSEA FIRM IS DISSOLVED.

Agents for Deutschland in this Country Have Quit Business.

[BY A. P. NIGHT WIRE.]

NEW LONDON (Ct.) Feb. 27.—The Eastern Forwarding Company of Baltimore, American agents for the German undersea line, has been dissolved, it was learned here tonight. The merchandise brought here for shipment on the Deutschland, it was said tonight now is being sent out of town, possibly to Hoboken, N. J.

IN TODAY'S TIMES.

The Foremost Events of Yesterday: (1) Congress. (2) The Submarine Issue. (3) Mexico. (4) The Prohibition Movement. (5) The Famine. (6) The California Legislature. (7) The Leak Verdict. (8) The Yarrowdale Case. (9) Hollweg's Statement.

INDEX.

Views Waiting on Congress.
Gov. Wilson's Policy One-sided.
Normal Prices Held no Crime.
Greetings Along Pacific Slope.
Work Is Ill in Mountains.
Committee Yarrowdale Men.
Weather Report: City in Brief.

Women Favor Military Training.
Council Defense Rally Tonight.
Society Affairs: At the Theaters.
Editorials: Pen Points: Verse.
Another Wins Over Sisters.
Famous Vigil Details Bared.
News from Southland Counties.
Police Service: City Hall, Courts.

Ellen Wins from Al McCoy.
Rough Track Meets Slated.
Markets: Stocks and Bonds.
Fruits and Citrus Markets.

SUMMARY.

THE SKY. Clear. Wind at 5 p. m., northwest; velocity 10 miles. Thermometer, highest, 60 deg.; lowest, 43 deg. Forecast: Fair with frost, heavy in west, Wednesday morning. For detailed weather report see last page of this part.

THE CITY. The city's social leaders, members of the local branch of the Women's Navy League, indorsed "the preparedness bill for universal military training.

It is alleged that an American woman's death on the torpedoed liner Laconia may be a casus belli, was the opinion of Angelenos.

Mayor Woodman was elected president of the Municipal Art Association at its annual meeting.

Los Angeles was named as one of the strategic points for a citizens' training camp for the defense of the West.

The entire board of directors of the Pacific Oil Company was re-elected at the annual meeting devoid of special interest.

A woman who weighs 300 pounds was fined on a charge that she indulged in spectacular gun play when "her attorney."

SOUTHERN CALIFORNIA. One-fifth of the locality and about one-half of the body resign from Nazarene Society at Pasadena.

Ordinance prohibiting dancing in certain places in Venice is said was adopted by the Venice Council, and cafe men there are considerable.

Work will begin at San Bernardino will be let inside.

Bids for construction of temporary bridge across the Colorado River was opened yesterday.

EDITORIAL. It is a mistake to jump at the wrong conclusion that all of the front page of The Times happenings is to be found on the first page. Look through it. Read the Editorials, the Letters and the Commentary, then read the notes on the news of the day.

UNDERSEA FIRM IS DISSOLVED.

Agents for Deutschland in this Country Have Quit Business.

[BY A. P. NIGHT WIRE.]

NEW LONDON (Ct.) Feb. 27.—The Eastern Forwarding Company of Baltimore, American agents for the German undersea line, has been dissolved, it was learned here tonight. The merchandise brought here for shipment on the Deutschland, it was said tonight now is being sent out of town, possibly to Hoboken, N. J.

to understand that she would look to the Wilson administration to take such measures as would be best calculated to safeguard British property rights in Cuba.

Mr. Stephen Leech, the British Minister, called at the American Legation this afternoon and had a long conference with Mr. William E. Gonsales, the American Minister.

While it is understood that marines have been distributed among the sugar properties, the Cuban government had no news of the landing nor of the action of Great Britain.

Following three hours of lively fighting, Col. Betancourt, whose government forces are marching upon Santiago de Cuba, relieved the siege of Bayamo yesterday.

It is understood that many were killed and wounded on both sides. Col. Antonio Jiminez, one of the rebel commanders, was killed. Among the wounded in Col. Betancourt's command are Capt. Juan Sorena, Maj. Garcia Vega and Lieuts. Ferriera and Rodriguez.

Government troops which had

(Continued on Third Page.)

The Blast that Shook a Nation.

A SUDDEN BLOW IN THE DARK AND A RUSH FOR LIFE CRAFT.

Concert and Dancing Scene Swiftly Changed into a Pell-mell Dash for Safety After the Thud of the Torpedo's Impact had been Correctly Interpreted by the Anxious Ship's Company as the Terrible Thing All had Expected.

BY FLOYD P. GIBBONS.

[BY ATLANTIC CABLE AND DIRECT WIRE—EXCLUSIVE DISPATCH.]

QUEENSTOWN, Feb. 26 (via London, Feb. 27.—I have serious doubts whether this is a real story. I am not entirely certain that it is not all a dream and that in a few minutes I will wake up back in stateroom B-19 on the promenade deck of the Cunarder Laconia and hear my cockney steward informing me with an abundance of "and sirs" that it is a fine morning.

It is now a little over thirty hours since I stood on the slanting decks of the big liner, listened to the lowering of the lifeboats, heard the hiss of escaping steam and the roar of ascending rockets as they tore lurid rents in the black sky and cast their red glare over the roaring sea.

I am writing this within thirty minutes after stepping on the dock here in Queenstown from the British mine sweeper which picked up our open lifeboat after an eventful six hours of drifting and darkness, and bailing and pulling on the oars, and of straining aching eyes toward that empty, meaningless horizon in search of help; but, dream or fact, here it is:

The Cunard liner Laconia, 18,000 tons burden, carrying seventy-three passengers, men, women and children—of whom six were American citizens—manned by a mixed crew of 316, bound from New York to Liverpool, and loaded with foodstuffs, cotton and war material, was torpedoed without warning by a German submarine last night on the Irish coast. The vessel sank in about forty minutes.

AMERICANS LOST.

Two American citizens, mother and daughter, listed from Chicago, and former residents there, are among the dead. They were Mrs. Mary E. Hoy and Miss Elizabeth Hoy. I have talked with a seaman who was in the same lifeboat with the two Chicago women, and he has told me that he saw their lifeless bodies washed out of the sinking boat.

The American survivors are Mrs. F. E. Harris of Philadelphia, who was the last woman to leave the Laconia; the Rev. Father Warsing of St. Joseph Seminary, Baltimore; Arthur T. Kirby of New York and myself.

A former Chicago woman, now the wife of a British subject, was among the survivors. She is Mrs. Henry George Boston, the daughter of Granger Farwell of Lake Forest.

After leaving New York passengers and crew had had three drills with the lifeboats. All were supplied with life belts and assigned to places in the twelve big lifeboats poised over the side from davits of the top deck.

Submarines had been a chief part of the conversation during the entire trip, but the subject had been treated lightly, although all ordered precautions were strictly in force. After the first explanatory drill on the second day out from New York, from which we sailed on Saturday, February 17, the "abandon ship" signal—five quick blasts on the whistle—had summoned us twice to our life belts and heavy wraps, among which I included a flask and a flashlight, and to a roll call in front of our assigned boats on the top deck.

THE DANGER ZONE.

On Sunday we knew generally we were in the danger zone, though we did not know definitely where we were, or at least the passengers did not. In the afternoon, during a short chat with Capt. W. R. D. Irvine, the ship's commander, I had mentioned that I would like to see a chart and note our position on the ocean. He replied, "Oh, would you?" with a smiling, rising inflection that meant, "It is jolly well none of your business."

Prior to this, my cheery, early-morning steward had told us that we would make Liverpool by Monday night, and I used this information in another question to the captain.

"When do we land?" I asked.

"I don't know," replied Capt. Irvine, but my steward told me later it would be Tuesday after dinner.

The first-cabin passengers were gathered in the lounge Sunday evening, with the exception of the bridge fiends in the smokeroom.

"Poor Butterfly" was dying wearily on the talking machine and several couples were dancing.

About the tables in the smokeroom the conversation was limited to the announcement of bids and orders to the stewards. Before the fireplace was a little gathering, which had been dubbed as the Hyde Park corner—an allusion I don't quite fully understand. This group had about exhausted available discussion, when I projected a new bone of contention.

"What do you say are our chances of being torpedoed?" I asked.

"Well," drawled the deliberative Mr. Henry Chetham, a London solicitor, "I should say four thousand to one."

Lucien J. Jerome of the British diplomatic service, returning with an Ecuadorean valet from South America, interjected: "Considering the zone and the class of this ship, I should put it down at two hundred and fifty to one that we don't meet a submarine."

At this moment the ship gave a sudden lurch sideways and forward. There was a muffled noise like the slamming of some large door at a good distance away. The slightness of the shock and the meekness of the report compared with my imagination was disappointing. Every man in the room was on his feet in an instant.

"We're hit," shouted Mr. Chetham.

"That's what we're waiting for," said Mr. Jerome.

"What a lousy torpedo," said Mr. Kirby in typical New Yorkese. "It must have been a fizzer."

I looked at my watch. It was 10:30 o'clock.

FIVE BLASTS.

Then came the five blasts on the whistle. We rushed down the corridor leading from the smoking-room at the stern to the lounge, which was amidship. We were running, but there was no panic. The occupants of the lounge were just leaving by the forward doors as we entered.

It was dark on the landing leading down to the promenade deck, where the first-class staterooms were located. My pocket flashlight, built like a fountain pen, came in handy on the landing.

We reached the lower deck. I rushed into my stateroom, B-19, grabbed life preservers and overcoat, and made my way to the upper deck on that same dark landing.

I saw the chief steward opening an electric switchbox in the wall and turning on the switch. Instantly the boat decks were illuminated. That illumination saved our lives.

MISSED THE ENGINES.

The torpedo had hit us well astern on the starboard side and had missed the engines and the dynamos. I had not noticed the deck lights before. Throughout the voyage our decks had remained dark at night, and all cabin portholes were clamped down and all windows covered with opaque paint.

The illumination of the upper deck, on which I stood, made the darkness of the water, sixty feet below, appear all the blacker when I peered over the edge at my station boat, No. 10.

BOATS LOADING.

Already the boat was loading up, and men were busy with the ropes. I started to help near a davit that seemed to be giving trouble, but was stoutly ordered to get out of the way and get into the boat.

We were on the port side, practically opposite the engine well. Up and beyond the deck passengers and crew were donning life belts, throwing on overcoats and taking positions in the boats. There were a number of women, but only one appeared hysterical—little Miss Titis Stiklod, a French-Polish actress, who was being cared for by her manager, Cedric P. Ivatt, appearing on the passenger list as from New York.

Steam began to hiss somewhere from the giant gray funnels that towered above. Suddenly there was a roaring swish as a rocket soared upward from the captain's bridge, leaving a comet's tail of fire. I watched it as it described a graceful arc in the black void overhead, and then, with an audible pop, it burst in a flare of brilliant white light.

There was a tilt to the decks. It was listing starboard at just the angle that would make it necessary to reach for support to enable one to stand upright. In the meantime electric flood lights — large white-enameled funnels containing clusters of bulbs — had been suspended from the promenade decks and illuminated the dark water that rose and fell on the slanting side of the ship.

"Lower away."

Some one gave the order and we started downward with a jerk towards the seemingly hungry, rising and falling swells.

SUSPENSION.

Then we stopped with another jerk and remained suspended in midair while the men at the bow and the stern swore and tussled with the lowering ropes. The stern of the boat was down, the bow up, leaving us at an angle of about 45 deg. We clung to the seats to save ourselves from falling out.

"Who's got a knife, a knife?" bawled a sweating seaman in the bow.

"Great God, give him a knife," bawled a half-dressed, jibbering negro stoker, who wrung his hands in the stern.

A hatchet was thrust into my hand and I forwarded it to the bow. There was a shower of sparks as it crashed down on the holding pulley. One strand of the rope parted, and down plunged the bow, too quick for the stern men. We came to a jerky stop, with the stern in the air and the bow down, but the stern managed to lower away until the dangerous angle was eliminated.

Then both tried to lower together. The list of the ship's side became greater, but, instead of our boat sliding down it like a tobogan, the taffrail caught and was held. As the lowering continued the other side dropped down, and we found ourselves clinging on at a new angle and looking straight down on the water.

HAND AND A VOICE.

A hand slipped into mine and a voice sounded huskily close to my ear. It was the little old German-Jew traveling man who was disliked in the smoker-room because he used to speak too certainly of things he was uncertain of, and whose slightly Teutonic dialect made him as popular as smallpox with the British passengers.

"My boy, I can't see nuttting," he said. "My glasses slipped and I am falling. Hold me, please."

I managed to reach out and join hands with another man on the other side of the old man, and together we held him in. He hung heavily over our arms, grotesquely grasping all he had saved from his stateroom—a gold-headed cane and an extra hat.

Many feet and hands pushed the boat from the side of the ship, and we sagged down again, this time smacking squarely on the pillowy top of a rising swell. It felt more solid than mid-air, at least, but we were far from being off. The pulleys twice stuck in their fastenings, bow and stern, and the one ax passed forward and back, and with it my flashlight, as the entangling ropes that held us to the sinking Laconia were cut away.

Some shout from that confusion of sound caused me to look up, and I really did so with the fear that one of the near-by boats was being lowered upon us.

A man was jumping, as I presumed, with the intention of landing in the boat, and I prepared to avoid the impact, but he passed beyond us and plunged into the water three feet from the edge of the boat. He bobbed to the surface immediately.

"It's Duggan," shouted a man next to me.

I flashed the light on the ruddy, smiling face and water-plastered hair of the little Canadian, our fellow saloon passenger. We pulled him over the side.

He spluttered out a mouthful of water, and the first words he said were:

"I wonder if there is anything

(Continued on Second Page.)

GIBBONS.

Floyd P. Gibbons is the first American newspaper man to experience the crash of war on the firing line of the German U-boat blockade of England. He was there when the Laconia was torpedoed and sunk. His account of that catastrophe, in Washington unofficially described as the "overt act," is herewith presented by The Times. Gibbons broke into newspaper fame at the "Defense of Cameron Dam" in Wisconson, when John Dietz defied a small army of officers. He was then working for a Minneapolis paper. Gibbons later went to Chicago and joined the Tribune staff. He was sent into Mexico with the Vera Cruz expedition. Then he went to the border. Gen. Funston placed great reliance in him. By automobile courier Gibbons sent out from Colonia Dublan the first report of the arrival there of the United States cavalry. He was assigned two weeks ago to go to London for the Tribune. Gibbons was born in Washington and was educated at Georgetown University. He was married in 1914 to Miss Isabel Tehrreman of Minneapolis.

MUSIC AT SEA BY WIRELESS.

Telephony Employed to Conduct a Concert on a Ship.

[BY A. P. NIGHT WIRE.]

SAN FRANCISCO, Feb. 27.—Music at sea by wireless telephone was tried out successfully with a patriotic concert aboard the steamer Ventura on Washington's Birthday, with vessels 150 miles away "listening in" and applauding, operators and passengers aboard the Ventura said on their arrival here today. Once, it was said, an operator aboard the Ventura sent his voice over a distance of 500 miles of ocean.

Enthusiasm.

FRENCH CHEER ORLEANS CAPTAIN.

"VIVE L'AMERIQUE AND VIVE WILSON," SHOUTED.

Crowds Along the Piers at Bordeaux Applaud Successful Voyage Through Dangerous Region and Seamen are Applauded by Thousands as They Land.

[BY ATLANTIC CABLE AND A. P.]

BORDEAUX, Feb. 27.—"Vive l'Amerique" and "Vive Wilson" were shouted by thousands of persons when Capt. Allen Tucker and the crew of the American steamer Orleans stepped off the gangplank of the steamer. The crowds along the piers waved handkerchiefs, hats were thrown in the air, and flowers were dropped from balconies as the captain and his men passed through the streets. At various points groups of Frenchmen sang the "Marseillaise."

At the perfecture, a young woman offered Capt. Tucker a great bouquet tied with red, white and blue ribbons. The crowd was thickest in front of the Grand Theater, and here the enthusiasm was greatest. More flowers were handed the American seamen. One bouquet was handed Capt. Tucker by a child who was kissed by the captain, evidently to the great delight of the crowd.

The Americans, accompanied by the Mayor and municipal officials and a guard of honor, continued on their way to the City Hall amid cheering for the captain, for the Orleans and for the United States. In proposing a toast to President Wilson, the United States and the sailors of the Orleans at a luncheon, Mayor Gruet said:

"It is with a feeling of legitimate pride that I salute the sailors of the great American republic. Disregarding the insolent provocations of a nation of prey, they crossed the so-called blockade zone, despite the perils with which they were menaced, and thus affirmed the right of neutrals to unrestricted navigation.

"This successful voyage is something besides a defiance. It is much better still. It is an attestation that a great people, proud and free, are firmly resolved to defend the laws of humanity and to have respected the most sacred principles of civilization against the action of a nation which has disregarded them all."

TO MEDLEY ANTHEM IS A MISDEMEANOR.

[BY A. P. NIGHT WIRE.]

DENVER (Colo.) Feb. 27.—Singing or playing "The Star Spangled Banner" in Colorado in a medley is made a misdemeanor in a bill passed by the House of Representatives today. It already has passed the Senate and awaits the Governor's signature. Both the musician and theater or cafe owner is liable to a fine of from $25 to $100.

"HOW DRY I AM" SUNG IN NEBRASKA.

[BY A. P. DAY WIRE.]

LINCOLN (Neb.) Feb. 27.—Members of the Nebraska House sang "How Dry I Am" just before the recess today, as the vote was taken which ended debate on the State prohibition bill and sent that measure to third reading. Not a single vote was cast against the motion.

The bill, as finally amended and ordered engrossed for passage, is absolutely "bone dry."

SPY PLOT CASE IS AGAIN DELAYED.

[BY A. P. NIGHT WIRE.]

NEW YORK, Feb. 27.—After a statement by Federal counsel that indictments were expected to be handed down by a grand jury on Friday in the alleged German spy plot case, United States Judge Sessions today adjourned until Friday the cases of Albert A. Sander and Karl W. Wunnenberg of the Central War Film Exchange.

The two were arrested here recently on a charge of conspiring to violate the neutrality law by organizing a military expedition and sending newspapermen to England to act as spies to gather military information for the Central Powers.

Process.

REPLY TO THE U-BOATS IS YET TO BE PHRASED.

Little Progress Made on the Legislation Demanded by Wilson.

[BY A. P. NIGHT WIRE.]

WASHINGTON, Feb. 27.—The administration waits on Congress to give the answer of the United States to the German U-boat blockade which reached a climax in the sinking of the Laconia and the killing of two American women.

Official accounts of the unwarned night attack on the Cunarder, regarded as the first clear-cut case of violation of American rights since the severance of relations with Germany, were laid before President Wilson and the Cabinet today by Secretary Lansing. It was decided that no step should be taken until Congress had time to grant the request for additional authority to protect the lives and rights of Americans.

DIVIDED VOTE.

In Congress little progress was made during the day toward enacting the legislation for which the President asked in his address yesterday. The Senate Foreign Relations Committe by a divided vote reported out a bill similar to the one introduced in the House, to authorize the President to arm merchant ships and employ such "other instrumentalities" as he may deem necessary. The formality of referring the measure back to the committee was blocked by Senator La Follette and as the Senate is working under an agreement to consider nothing except by unanimous consent until the revenue bill has been voted on tomorrow night, further action is delayed until Thursday.

PHRASES.

On the House side the Foreign Affairs Committee talked through the session over phraseology, those opposing action objecting chiefly to the words "other instrumentalities." The committee finally adjourned until tomorrow without taking a vote.

While there is some real opposition in the committee and among the pacifist group in the House, both Republican and Democratic leaders intimate that it is deemed wise to delay putting through a bill until it is clear what the Senate will do, so as to prevent confusion.

Even in the Senate the administration spokesmen profess full confidence that a measure satisfactory to the President will be passed late in the week. Although most of the Republicans favor stronger action than has been proposed, it is believed that they will vote for the committee bill when the roll call comes.

BELIEF AND DOUBT.

Some Senators believe that the only source of doubt lies in the attitude of Senator La Follette, whose course today suggested the possibility of a filibuster. With adjournment only a few days off, one Senator might easily talk the bill to death and force an extra session. The Wisconsin Senator has not committed himself further than to say he did not think any action should be taken until the country was given a chance to see the proposed legislation.

After the Cabinet meeting it was stated that the President had no present intention of addressing Congress again and that he felt that the situation rested with Congress. It is rather generally believed, however, that if delay continues until adjournment is at hand, he will make a further move.

IN THE HOUSE.

The fight in the House committee centered on the objection of some members to conferring the broad authority on the President and upon the efforts of others to have it stipulated that arms should not be furnished to ships carrying munitions or contraband. After the first meeting Chairman Flood conferred with Postmaster-General Burleson and learned that the President would object to any material change in the bill as presented. The State Department also let it be known that an amendment exempting vessels carrying contraband would be very objectionable, both because it would be unwarrantable discrimination and because it would open the way for endless controversy over what was contraband.

AS TO THE BILL.

The bill agreed upon by the Senate committee would authorize the President to supply merchant vessels of the United States with defensive arms, fore and aft, ammunition and gunners, and also empower him to employ "such other instrumentalities and methods" as he deems necessary to protect vessels and citizens of the United States on the high seas. The bill further includes the $100,000,000 bond issue as provided in the House bill.

Four Senators, three Democrats and one Republican, Reed, Hitchcock, O'Gorman and Stone, Democrats, were opposed to the measure as it left it, but not for the same reasons, but no roll call was taken on the motion to report the bill in its final form.

DIFFERENCES.

One of the principal differences in the bill, from the measure as submitted to the House, is a provision in the first section which authorizes commanders and crews of all merchant vessels to arm and defend their own vessels against unlawful attacks. This was taken from an anti-piracy statute adopted by the government in 1819.

The committee also voted to eliminate from the original form recommended by the President the words "should it in his judgment become necessary for him to do so," applied to the authorization to arm the ships. This was stricken out because the majority of the committee believed it carried the implication that the emergency demanding the arming of ships had not yet arrived, when it is their opinion that such emergency does exist and has existed for some time. In this connection several Senators pressed an amendment which would "direct" the President to arm the merchant ships, but this was rejected.

Among Senators who favored it were Lodge, Sutherland and Borah. Senators Stone, Hitchcock and O'Gorman, the three Democrats who did not approve the measure as finally drafted, were opposed to it principally because of the refusal of the committee to accept an amendment by Senator Stone which would

(Continued on Fifth Page.)

Destroyers.

GERMANS AT THE MOUTH OF THE THAMES RIVER.

[BY WIRELESS AND A. P.]

BERLIN, Feb. 26 (via Sayville.)—The official German announcement of the raid of German torpedo-boat destroyers on the Kentish coast of England on the night of February 25, says that the German warships steamed into the English Channel beyond the line from Dover to Calais and into the mouth of the Thames River. It reads:

"On the night of the 25th, some of our torpedo-boat sea forces, under the command of Capts. Corvet, Tillesen, Albrecht and Konrad, advanced into the English Channel beyond the line Dover-Calais and into the Thames mouth. British destroyers encountered in the channel were forced to an engagement and after a violent artillery fight, were dispersed. Several of them were damaged by hits and they avoided further fighting by a hasty retreat. Our vessels suffered no losses or damages. Aside from this engagement, nothing was seen of the enemy in these waters.

"Another section of our torpedo flotilla proceeded without encountering any British guard boats until they reached the North Foreland and into the Downs. Military establishments on the coast near North Foreland, the town of Margate and several vessels anchored close to the land were taken under our fire with good success.

"No merchant traffic was encountered. All our vessels returned undamaged."

Novelty.

"TORPEDOED AT NIGHT": NEW MENACE TO SHIPS.

[BY A. P. NIGHT WIRE.]

WASHINGTON, Feb. 27.—Naval officers are puzzled by the fact the Laconia was torpedoed at night. It has been an accepted condition of submarine warfare heretofore that the U-boats were hampered by darkness and ships in open waters were in little danger at night.

It is believed that the German U-boat happened to be directly in the liner's path or so close that the big vessel was distinguishable even with her lights out.

It is submarine practice to recharge electric storage batteries at night, and it is regarded as probable that the boat which torpedoed the Laconia was on the surface engaged in this operation when the liner came along.

"Why Doesn't America Try to Force the British Blockade of Germany?" Hollweg Asks

Characterization.

CALLS WILSON'S POLICY A ONE-SIDED COURSE.

"Why Submit to London and not to Berlin?" Chancellor Inquires.

[BY WIRELESS AND A. P.]

BERLIN, Feb. 27 (via Sayville.)—Chancellor Von Bethmann-Hollweg's address to the Reichstag, postponed from last week, was delivered today. Speaking of relations with the United States the Chancellor said:

"I would fully understand it if the United States, as a protector of international law, should have bartered for its re-establishment in equal fashion with all the belligerents, and, if destring to restore peace to the world, had taken measures to enforce the end of the bloodshed. But I cannot possibly consider it a vital question for the American nation to protect international law in a one-sided fashion only against us. Our enemies and American circles which are unfriendly toward us thought that they could point out an important difference between our course of action and that of the British. England, they have satisfied themselves, destroys only material values, which can be replaced, while Germany destroys human lives, which are impossible to replace.

WHY, WHY, WHY?

Well, gentlemen, why did the British not endanger American lives? Only because neutral countries, and especially America, voluntarily submitted to the British orders and because the British therefore could obtain their object without employing force. What would have happened if Americans had valued unhampered passenger and commodities traffic with Bremen and Hamburg as much as that with Liverpool and London? If they had done so then we should have been freed from the painful impression that, according to America, a submission to British power and control is compatible with the essential character of neutrality, but that it is incompatible with this neutral policy to recognize German measures of defense.

"Gentlemen, let us consider the whole question. The breaking off of relations with the United States and the attempted mobilisation of all neutrals against us do not serve for the protection of the freedom of the seas proclaimed by the United States. These actions will not promote the peace desired by President Wilson. They must consequently have encouraged the attempt to starve Germany and to multiply the bloodshed.

"It was England who, from the beginning, wanted to make this war, not a war of army against army, but a war of nation against nation, and after it did so and after its leaders announced, in the face of our will for peace, their will for destruction, then, for the German will for defense nothing was left other than Goethe's words, according to which, 'rudeness must be met with rudeness.'"

With respect to the submarine situation, the Chancellor recalled the British assurance that they would be masters of that danger, and added:

"We can await this. Meanwhile I am able to declare that the successes of our submarine warfare already obtained much surpass the expectations of our navy. I can, of course, give no definite figures. We established barred zones hardly four weeks ago, and within these four weeks is the period of grace allowed for such ships as were on their way on February 1, and therefore could not be warned before.

SUBMARINE REPORTS.

"Reports from a large proportion of our submarines have not yet been received, because they are still on the way. But wherever reports are made, success has been great. Our enemies, of course, only admit part of their losses. If all these were added together, then the figures published by us to date in our newspapers only constitute part of the sinkings, and demonstrate that we can be more than satisfied with the results obtained. The reports made by our enemies and regarding which they particularly boast, are no disappointment for us."

"We regret the rupture with a nation which by her history seemed to be predestined surely to work with us, not against us, but since our honest will for peace has encountered only jeering on the part of our enemies there is no more 'going backward.' There is only 'going ahead' possible for us."

PROPHECY FULFILLED.

The Chancellor then insisted that England obviously endeavored to declare that the use of the submarine weapon was the greatest crime of history, since, he said, England considered herself the ordained ruler of the oceans and the benefactor of humanity. He recalled the opinion expressed July 14, 1914, by Sir Percy Scott, to whom he referred as one of the greatest English authorities on naval history. Sir Percy, he said, predicted a submarine war, exactly as it had come about during this war, and declared that no objection to it would be possible on the grounds of law or morality. Sir Percy, the Chancellor added, obviously could not have considered that the present submarine warfare would become the only German defense measure against the Entente Allies and the British starvation blockade.

The Chancellor pointed out that this British starvation blockade was not without precedent in English history. Premier Lloyd George himself, said the Chancellor, had protested in Parliament against the cruelty by which the English victimized thousands of innocent women and children of the Boers. Mr. Lloyd George stated that the death rate among children below 12 years was in those concentration camps 41.6 per cent. Joseph Chamberlain, then British Colonial Secretary, admitted that the death rate among children in the Orange Free State was temporarily 55 per cent., the Chancellor recounted.

"These conditions," he continued, "were the result of a systematic policy of extermination under which women and children were insufficiently supplied with food — not, perhaps, because there was a lack of food, but purposely. The British at that time killed 15,000 to 17,000 women and children out of 150,000, thus making 12 per cent. of them victims of barbarous British warfare. But now Britain desires to make victims of the women, children, aged and ill of a nation numbering 70,000,000 people in order force them into submission."

The same right of American citizens toward the Central Powers did not seem to be as worthy of protection and as valuable. They protested against some measures of England, which were contrary to international law, but they submitted to them. Under conditions of this kind, objection as to lack of respect makes a strange impression.

"With equal decisiveness I must protest against the objection that we, by the manner in which we withdrew the assurances given in the note of May 4, offended the honor and dignity of the United States. From the very beginning we had openly and expressly declared these assurances would be invalid under certain conditions."

QUOTES FROM NOTE.

The Chancellor then recalled the last paragraph of the note of May 4, 1916, which he read verbatim, the last clause being: "Should the steps taken by the government of the United States not attain the object it desires, namely, to have the laws of humanity followed by all the belligerent nations, the German government would then be facing a new situation in which it must reserve to itself complete liberty of decision."

The Chancellor then continued:

"As to the American answer given to the German note, it was so absolutely contrary to what we in our note had said clearly and without any possibility of misunderstanding, that a reply on our part would have changed nothing as to the standpoint maintained by both sides. But nobody, even in America, could doubt that already, long ago, the conditions were fulfilled, upon which, according to our declaration, depended our regaining full liberty of decision.

"England did not abandon the isolation of Germany, but on the contrary, intensified it in the most reckless fashion. Our adversaries were not made to respect the principles of international law, universally recognized before the war, nor made to follow the laws of humanity. The freedom of the seas which America wanted to restore, in co-operation with us, during the war, has been still more completely destroyed by our adversaries, and America has not hindered this. All this is common knowledge.

ISOLATION ZONE.

"Even at the end of January, England issued a new isolation declaration for the North Sea, and in this period, since May 4, nine months had passed. Could it then be surprising that on January 31 we considered the freedom of the seas had not been re-established, and that we drew our conclusions from this? But the case extends beyond that of formal importance. We, who were ready for peace, now by mutual understanding set full for peace, has encountered only jeering on the part of our enemies there is no more 'going backward.' There is only 'going ahead' possible for us."

PROPHECY FULFILLED.

The Chancellor then insisted that England obviously endeavored to declare that the use of the submarine weapon was the greatest crime of history, since, he said, England considered herself the ordained ruler of the oceans and the benefactor of humanity. He recalled the opinion expressed July 14, 1914, by Sir Percy Scott, to whom he referred as one of the greatest English authorities on naval history. Sir Percy, he said, predicted a submarine war, exactly as it had come about during this war, and declared that no objection to it would be possible on the grounds of law or morality. Sir Percy, the Chancellor added, obviously could not have considered that

(Continued on Third Page.)

BE NOT DECEIVED.

If The Times did not get its advertising patrons quicker and more satisfactory results than any of its competitors it could not continue to publish week after week, year in and year out, a much greater volume of display and classified advertising, and a greater number of separate advertisements, than any other Los Angeles newspaper.

That shrewd and experienced advertisers cannot be deceived into believing that one advertising medium is as good as another, and that those successful business men and women concentrate their advertising in The Times, is indicated by the following tabulation, which shows the number of agate lines of advertising, also the total number of separate "want ads," printed in Los Angeles newspapers for the week ending February 24, 1917:

	Total lines advertising.	Separate "want" ads.
THE TIMES	259,813	14,467
Second morning newspaper	202,153	10,261
Third morning newspaper	155,283	3,107
First evening newspaper	145,923	2,184
Second evening newspaper	132,230	2,055
Third evening newspaper	66,892	566

The Times' pre-eminent circulation qualities make its advertising columns the most direct method of reaching a multitude of buying readers.

A Sudden Blow.

(Continued from First Page.)

to that lighting three cigarettes off the same match? I was up above trying to loosen the rope to this boat. I loosened it and then got tangled up in it. The boat went down, but I was jerked up. I jumped for it."

His first reference concerned our deliberate tempting of fates early in the day, when he, Kirby and I lighted three cigarettes from the same match, and Duggan told us that he had done the same thing many a time.

As we pulled away from the side of the ship its ranking and receding terrace of lights stretched upward. The ship was slowly turning over. We were opposite that part occupied by the engine-rooms. There was a tangle of oars, spars and riggings and considerable confusion before four of the big sweeps could be manned on either side of the boat.

The jibbering, bullet-headed negro was pulling directly behind me, and I turned to quiet him, as his frantic reaches with his oar were hitting me in the back. In the dull light from the upper decks I looked into his slanting face, eyes all whites and lips moving convulsively. Besides being frightened, the man was freezing in the thin cotton shirt that composed his entire upper covering. He would work feverishly to get warm.

"GET AWAY!"

"Go away from her; get away from her," he said. "Get away from her," he kept repeating. "When the water hits her hot boilers she'll blow up, and there's just tons and tons of shrapnel in that hold."

His excitement spread to other members of the crew in the boat.

The ship's baker, designated by his pantry headgear, became a competing alarmist, and a white fireman, whose blasphemy was nothing short of profound, added to the confusion by cursing everyone.

It was the giveway of nerve tension. It was bedlam and nightmare seeking to establish some authority in our boat.

I made my way to the stern, and there found an old, white-haired sea captain, a second-cabin passenger, with whom I had talked before. He was bound from Nova Scotia with codfish. His sailing schooner, The Secret, had broken in two, but he and his crew had been taken off by a tramp and taken back to New York. He had sailed from there on the Ryndam, which, after almost crossing the Atlantic, had turned back. The Laconia was his third attempt to get home. His name is Capt. Dear.

"The rudder's gone, but I can steer with an oar," he said. "I will take charge, but my voice is gone. You'll have to shout the orders."

PROFANITY.

There was only one way to get the attention of the crew, and that was by an overpowering blast of profanity. I did my best, and was rewarded by silence while I made the announcement that, in the absence of the ship's officer assigned to the boat, Capt. Dear would take charge. There was no dissent, and, under the captain's orders, the boat's head was held to the wind to prevent us from being swamped by the increasing swells.

REST.

We rested on our oars, with all eyes turned on the still-lighted Laconia.

The torpedo had struck at 10:30 p.m., and it was thirty minutes afterward that another dull thud, which was accompanied by a noticeable drop in the hulk told its story of the second torpedo that the submarine had dispatched through the engine-room and the boat's vitals from a distance of 200 yards.

We watched silently during the next minute, as the tiers of lights dimmed slowly from white to yellow, then to red, and nothing was left but the murky mourning of the night, which hung over all like a pall.

A mean, cheese-colored crescent of a moon revealed one horn above a rag bundle of clouds low in the distance. A rim of blackness settled around our little world, relieved only by general leering stars in the south, and where the Laconia's lights had shone there remained only the dim outlines of a blacker hulk standing out above the water like a jagged headland, silhouetted against the overcast sky.

SANK RAPIDLY.

The ship sank rapidly at the stern until at last its nose stood straight in the air. Then it slid silently down and out of sight like a piece of disappearing scenery in a panorama spectacle.

Boat No. 2 stood closest to the ship and rocked about in a perilous sea of clashing spars and wreckage. As our boat's crew steadied its head into the wind, a black hulk glistening wet and standing eight feet above the surface of the water, approached slowly and came to a stop opposite the boat and not six feet from the side of it.

"What ship was dot?"

The correct words in throaty English with a German accent came from the dark hulk, according to Chief Steward Ballyn's statement to me later.

"The Laconia," Ballyn answered.

"Vot?"

"The Laconia, Cunard line," responded the steward.

"Vot did she weigh?" was the next question from the submarine.

"Eighteen thousand tons."

"Any passengers?"

"Seventy-three," replied Ballyn. "Men, women and children; some of them in this boat. She had over 200 in the crew."

"Did she carry cargo?"

"Yes."

"Vell, you'll be all right. The patrol will pick you up soon," and, without further sound save for the almost silent fixing of the conning tower lid, the submarine moved off.

"I thought it best to make my answers truthful and satisfactory, sir," said Ballyn when he repeated the conversation to me word for word. "I was thinking of the women and children on the boat. I feared every minute that somebody in our boat might make a hostile move, fire a revolver, or throw something at the submarine. I feared the consequences of such an act.

PROSPECTS OF RESCUE.

There was no assurance of an early pick-up, even though the promise were from a German source, for the rest of the boats whose occupants—if they felt and spoke like those in my boat—were more than mildly anxious about our plight and the prospects of rescue. We made preparations for the siege with the elements. The weather was a great factor. That black rim of clouds looked ominous. There was a good promise of rain. February has a reputation for nasty weather in the North Atlantic. The wind was cold and seemed to be rising. Our boat bobbed about like a cork on the swells, which fortunately were not choppy.

"How much rougher weather could the boat stand?"

This question and the condition were debated pro and con.

"Had our rockets been seen?" "Did the first torpedo put the wireless out of business?" "Did anybody hear our S.O.S.?" "Was there enough food and drinking water in the boat to last?"

That brought us to an inventory of our small craft, and, after much difficulty, we found a lamp, a can of powder flares, a tin of ship's biscuits, matches and spare oil.

The lamp was lighted. Other lights were visible at small distances every time we mounted the crest of the swells. The boats remained quite close together at first. One boat came within sound, and I recognized the Harry Lauder-like voice of the second assistant purser, last heard on Wednesday at the ship's concert. There was singing.

"I Want to Marry 'Arry" and "I Love to be a Sailor."

Mrs. Boston was in that boat with her husband. She told me later that an attempt had been made to sing "Tipperary" and "Rule Britannia," but the thought of that slinking dark hulk of destruction that might have been a part of the immediate darkness resulted in an abandonment of the effort.

"Where's the officer in that boat?" came a cheery hail from a near-by light.

"What the hell is it to you?" bawled out our half-frozen negro, for no reason imaginable other than, possibly, the relief of his feelings.

"Brain him with a pin, somebody," yelled our profound oathsman, and accompanied the order with a warmth of language that must have relieved the negro's chill.

FEAR OF COLLISION.

The fear of some of the boats crashing together produced a general inclination toward further separation on the part of the little units of survivors, with the result that soon the small craft stretched out for several miles, all of them endeavoring to keep their heads in the wind.

And then we saw the first light, the first sign of help coming, the first searching glow of white brilliance, deep down on the somber sides of the black pot of night that hung over us. I don't know what direction that came from—none of us knew north from south—there was nothing but water and sky. But the light—it just came from over there where we pointed.

We nudged violently sick boatmates and directed their gaze, and aroused them to an appreciation of the sight that gave us new life.

It was way over there—first a trembling quiver of silver against the blackness; then, drawing closer, it defined itself as a beckoning finger, although still too far away yet to see our feeble efforts to attract.

We nevertheless wasted valuable flares, and the ship's baker, self-ordained custodian of the biscuit tin, did the honors handsomely to the extent of a biscuit a piece to each of the twenty-three occupants in the boat.

"Pull starboard, sonnies," sang out old Capt. Dear, his gray chin whiskers literally bristling with joy in the light of the round lantern which he held aloft.

We pulled, pulled, lustily, forgetting the strain and pain of innards torn and racked from vain, vomiting, oblivious of blistered hands, and yet half-frozen feet.

"COME ON."

Then a nodding of that finger of light—a happy, snapping, crap-shooting finger that seemed to say, "Come on, you men," like a dice player wooing the bones, led us to believe that our lights had been seen. This was the fact, for immediately the coming vessel flashed on its green and red side lights, and we saw it was headed for our position.

We floated off its stern for awhile, as it maneuvered for the best position in which it could take us on with the sea that was running higher and higher, it seemed to me.

"Come alongside port!" was megaphoned to us, and as fast as we could we swung under the stern and felt our way broadside toward the ship's side. A dozen flashlights blinked down to us, and orders began to flow fast and thick.

When I look back on the night I don't know which was the more hazardous—our descent from the Laconia or our ascent to our rescuer. One minute the swell lifted us almost level with the rail of the low-built patrol boat and mine sweeper; the next rolling wave would carry us down into a gulf, over which the ship's side glowered like a slimy, dripping cliff.

A score of hands reached out, and we were suspended in the husky, tattooed arms of those doughty British jack tars, looking up into the weather-beaten, youthful faces, mumbling thanks and thankfulness, and reading in the gold lettering on their pancake hats the legend, "H.M.S. Laburnum."

We had been six hours in the open boats, all of which began coming alongside one after another. Women and children first, was the rule.

REUNION.

The scenes of reunion were heart-gripping. Men who had remained strangers to one another aboard the Laconia wrung each other by the hand, or embraced without shame. The frail, little wife of a Canadian chaplain, who had found one of her missing children, delivered up from another boat, smothered the child with ravenous mother-kisses, while tears of joy streamed down her face.

Boat after boat came alongside. The water-logged craft containing the captain came last. A rousing cheer went up as he landed his feet on the deck, one mangled hand hanging limp at his side.

The jack tars divested themselves of outer clothing and passed the garments over to the shivering members of the Laconia's crew.

The little officers' quarters under the quarterdeck were turned over to the women and children. Two of the Laconia's stewardesses passed boiling basins of navy cocoa and added to the disentanglement of wetted tresses. The men grouped themselves near steam pipes in the petty officers' quarters or the gratings of the engine-rooms, where new life was to be had from the upward blasts of heated air that brought with them the smell of bilge water and oil and sulphur from the bowels of the vessel.

THE INJURED.

The injured—all minor cases, sprained back, wrenched legs, or mashed hands—were put away in bunks under the care of the ship's doctor.

Dawn was melting the eastern ocean gray to pink when the task was finished.

In the officers' quarters, now invaded by the men, somebody happened to touch a key on the small wooden organ, and this was enough to send some callous seafaring fingers over the keys in a rhythm unquestionably religious and so irresistible under the circumstances that, although no one knew the words, the air was taken up in a serious humming chant by all in the room.

At the last note of amen, little Father Wareing, his black garb smuggled in places and badly soiled, stood before the center table and lifted his head back until the morning light filtering through the open hatch above him, shone down on his kindly, weary face. He recited the Lord's prayer, and all present joined the simple, impressive service, ended as simply as it had begun.

Two minutes later I saw the old German-Jew traveling man limping about on one lame leg with a little boy in his arms, collecting big, round British pennies for the youngster.

SURVEY.

A survey and cruise of the nearby area revealed no more occupied boats, and the mine sweeper, with its load of survivors, numbering 267, steamed away to the east. A half an hour's steaming and the vessel stopped within hailing distance of two sister ships, towards one of which an open boat, manned by tackies, was pulled from the bridge of the Laburnum.

I saw the hysterical French-Polish actress, her hair wet and bedraggled, lifted out of the boat and handed up the companionway. Then a little boy, his fresh, pink face and golden hair shining in the morning light, was passed upward, followed by some other survivors, numbering fourteen in all, who had been found half-drowned and almost dead from exposure in a partially-wrecked boat that was just sinking. This was the boat in which Mrs. Hoy and her daughter lost their lives, and in which Cedric P. Ivatt of New York, who was the manager of the actress, died. It has not been ascertained here whether Mr. Ivatt was an American citizen or a British subject.

One of the survivors of this boat was Able-bodied Seaman Waller, who was transferred to the Laburnum.

BOAT SMASHED.

"Our boat—No. 5—was smashed in lowering," he said. "I was in the bow, Mrs. Hoy and her daughter were sitting toward the stern. The boat filled with water rapidly. It was no use trying to bail it out—there was a big hole in the side and it came in too fast. It just sunk to the water's edge and only stayed up on account of the tanks in it. It was completely awash. Every swell rode clear over us and we had to hold our breath until we came to the surface again. The cold water just takes the strength out of you.

"The women got weaker and weaker, then a wave came and washed both of them out of the boat. There were life belts on their bodies and they floated away, but I believe they were dead before they were washed overboard."

With such stories ringing in our ears, with exchanges of experiences, pathetic and humorous, we came steaming into Queenstown harbor shortly after 10 o'clock tonight. We pulled up at a dock lined with ambulances and khaki-clad men, who directed the survivors to the various hotels about the town, where they are being quartered.

The question being asked of us Americans on all sides is: "Is it the casus belli?"

American Consul Wesley Frost is forwarding all information to Washington with a speed and carefulness resulting from the experience in handling twenty-five previous submarine disasters in which the United States has had an interest, especially in the survivors landed at this port.

His best figures on the Laconia sinking are: Total survivors landed here, 267; landed at Bantry, 14; total on board, 294; missing, 13.

The latest information from Bantry, the only other port at which survivors are known to have been landed, confirms the report of the death of Mrs. Hoy and her daughter.

President Wilson's Inauguration

at Washington, D. C., is an event of world interest. Your Washington trip via Salt Lake Route from California to Washington, D. C., in four nights in through sleeping cars via El Paso, New Orleans, Shreveport, Memphis, Washington, on the "Sunset Limited." "New Orleans and New York Limited," "Washington Special," "Washington Limited." Ticket office, 600 South Spring street. Broadway 3901 and Pinkett.

"Take Time by the Forelock."

Telephone your Sunday ads to The Times Ft. day or early Saturday. Main 8200—Home.

Disaster.

WOMEN ON LACONIA SAVED BY BOAT DRILL

[BY ATLANTIC CABLE AND A. P.]

QUEENSTOWN, Feb. 27.—Mrs. A. W. Willis, a Canadian woman, in talking today with the representative of the Associated Press concerning the disaster to the Laconia, said the women on board behaved well. They were in the drawing-room at the time of the explosion and immediately knew what had happened. They had had several boat drills and were able to use their knowledge in that respect in entering the boats.

"When the submarine came to the surface," said Mrs. Willis, "I was aware of the steamer's captain, a gentleman in a boat and in submarine commander. I told him I knew you are torpedoing a ship containing women and children. The submarine commander replied: 'Oh, they are all right. In a few hours, and a few hours only, and I promise you I will take them all up.'"

Capt. Irvine and the officers and passengers proceeded to Liverpool. The crew, with the exception of the five men now in the hospital, also have gone.

INDEMNITY IS SOUGHT BY STANDARD OIL.

[BY A. P. DAY WIRE.]

NEW YORK, Feb. 27.—The Standard Oil Company will seek indemnity for the destruction of its oil properties in Rumania at the time of the German invasion of that country.

Standard Oil officials declined to indicate what government or governments they believed responsible for the destruction of the properties, worth many millions of dollars. It is understood that they have taken up the question with the State Department at Washington.

According to cable reports from London, a commission of the Entente Allies, headed by military officers, had destroyed all the oil properties in Rumania ten days in advance of the capture of the fields by the Germans. The value of the wells, equipment and oil in storage, it was stated, amounted to fully $150,000,000.

TO MAKE SELECTION FOR THE REPUB

[BY A. P. NIGHT WIRE.]

WASHINGTON, Feb. [illegible] subcommittee of Rep[illegible] plan committee selection [illegible] House was named today [illegible] prises Representative Mann [illegible] linois, as chairman, and Rep[illegible] tives Anderson, Minnesota; [illegible] worth, O., Mondell, Wyoming; [illegible] Massachusetts; Dunn, New York; [illegible] Moore of Pennsylvania.

The purpose was to have [illegible] committee represent the [illegible] of all sections geographically.

It is expected the committee will agree upon a plan for action on committees, a matter of the progressive wing of the party, and recommend to a general meeting of the Republican Committee of Twenty-one Thursday night.

AS TO REGULATION.

"Without stopping now to inquire," the letter said, "how far the federal government could directly regulate such exchanges, it could doubtless accomplish the same objects by prescribing the conditions under which they should be permitted to use the mails, the telegraph and other instrumentalities of interstate communication in carrying on their business."

Associations existing in almost every branch of trade, the Attorney-General continued, while performing a very useful function, "also in many instances make their influence felt in maintaining prices—in such subtle and intangible way, however, that it is impossible to convict them of violating the law."

The leniency of Federal judges in imposing sentence upon that kind of violations of the anti-trust laws, in some instances, were cited. Mr. Gregory declaring that "a number of federal judges always have been and are still, apparently, reluctant to enforce the Sherman act."

Largely because of the short time yet remaining of the present session of Congress, it was said, no legislation embodying the department's views had been prepared nor was any contemplated at present.

DISTRICT INVENTORY.

At the suggestion of the Interstate Commerce Commission, officials of the District of Columbia today started, in their investigation, the work of taking a complete inventory, as far as possible, of all the foodstuffs for sale in the District. In this respect, Federal officials feel, the investigation will be confined along lines which every other large city in the country would do well to follow, as it would establish almost conclusively whether recent advances were justified by an actual shortage. Should inquiries develop that there is a shortage in any line of staples here or at any other point in the country, it is understood that the commission and the railroads would unite in rushing relief to the affected community.

Accumulations of loaded cars February 17, made public today, showed a slight diminution, the total being placed at 148,496, approximately 900 less than a week before. The Interstate Service Commission, in making public the figures, announced that reports received up to the present time "progress is being made in moving freight cars to sections where the shortage is most acute." Eastern lines, it was said, were making special efforts to supply 200 cars daily to Chicago grain dealers and that similar efforts were being made to take care of the shortage in Indianapolis and elsewhere. The car service commission also announced that it had requested railroads to "see to it that a sufficient number of cars are provided for hauling seeds for spring planting."

GREGORY'S LETTER.

The Attorney-General's letter to Senator Borah in part follows:

"I have read your remarks in the Senate on the enforcement of the law against combinations to increase prices, as reported in the Congressional Record of yesterday. I will try to answer the very reasonable inquiries which were in your mind. To begin with, however, I will ask you to bear in mind that there are two very real limitations upon the power of the department in the field in question:

"First — Increases in prices, brought about not by agreement, conspiracy or monopoly, but by a common selfish impulse of traders to take advantage of the extraordinary condition of the times, are not punishable under any existing Federal law, no matter how completely lacking in economic justification, no matter how extortionate.

"Second—Sales of commodities by

To have Victor quality, always look for the Victor dog and "His Master's Voice." It is on every Victrola and every Victor Record. It is the identifying label on all genuine Victrolas and Victor Records.

Out to-day

New Victor Records for March

A brilliant violin solo by Mischa Elman

The active imagination of this noted violinist, together with his skilful accentuation, makes his interpretation of Scarlatti's "Pastoral" a delicate, charming thread of melody.

Victor Red Seal Record 64436. Ten-inch, $1.

Mabel Garrison sings the ever-popular "Dixie"

Straight from a Southern heart comes this unusually inspiring interpretation of this favorite Southern song. Its wonderful beauty will stir anew the patriotism of every American.

Victor Red Seal Record 64437. Ten-inch, $1.

Evan Williams offers a quiet "memory" song

"Chiming Bells of Long Ago" is tuneful in style and simple in sentiment—a lyric number exquisitely rendered, with realistic chime effects that add a pleasing touch of color.

Victor Red Seal Record 64434. Ten-inch, $1.

Two superb songs presented by Lambert Murphy

Two contrasting numbers—"Evening Brings Rest and You," a pleasant vision of domestic life, and the touching "Kashmiri Song"—that display this unusually pure tenor voice to perfection.

Victor Blue Label Record 64435. Ten-inch, $1.

Hans Kindler plays two "dreamy" 'cello solos.
A pair of characteristic comic songs by Nora Bayes.
Two interesting "bird voice" songs by Charles Kellogg.
Six Brown Brothers in two splendid saxophone numbers.
60 others including

10 Favorite Concert Songs	2 Fascinating Marimba Band Numbers
2 Excellent Orchestral Selections	8 Attractive One-Steps and Fox-Trots
5 Beautiful Sacred Numbers	2 Medleys of Old Favorite Songs
2 Rousing Accordion Solos	4 Clever Dialogs and Monologs
10 Popular Song Successes	2 Sparkling Band Selections

Hear these new Victor Records today at any Victor dealer's. He will gladly give you a complete descriptive list and play any music you wish to hear.
There are Victors and Victrolas in great variety of styles from $10 to $400.

Victor Talking Machine Co., Camden, N. J.

Important Notice. All Victor Talking Machines are patented and are only licensed, and with right of use with Victor Records only. All Victor Records are patented and are only licensed, and with right of use on Victor Talking Machines only. Victor Records and Victor Machines are scientifically coordinated and synchronized by our special processes of manufacture; and their use, except with each other, is not only unauthorized, but damaging and unsatisfactory.

New Victor Records demonstrated at all dealers on the 28th of each month

Victrola

"Victrola" is the Registered Trade-mark of the Victor Talking Machine Company designating the products of this Company only.
Warning: The use of the word Victrola upon or in the promotion or sale of any other Talking Machine or Phonograph products is misleading and illegal.

Washington.

PRESENT PRICES HELD NO CRIME.

Attorney-General's Views of Living Cost.

Gregory Replies to Borah's Suggestions.

Opposes Closer Supervision of Exchanges.

[BY A. P. NIGHT WIRE.]

WASHINGTON, Feb. 27.—Atty.-Gen. Gregory today advised Senator Borah that no evidence had been found up to the present time, except in two or three cases, to warrant the Federal government in seeking indictments in its investigation of the rising cost of living.

The sale of foodstuffs by retailers to consumers in various cities and communities, the Attorney-General states, generally falls outside the jurisdiction of the Federal government, and increases brought about by "a common selfish impulse of traders to take advantage of the extraordinary condition of the times" are not punishable under any existing Federal law, no matter how completely lacking in economic justification, no matter how extortionate.

A possible remedy, the Attorney-General said, might be making it a violation the charging of extortionate prices in interstate commerce an offense per se, although not the result of either conspiracy or monopoly.

Mr. Gregory presented his views in a long letter to the Idaho Senator, he the author of a pending bill to appropriate $6,000,000 for relief of suffering from the high cost of living.

One of his suggestions was as to whether the produce exchanges and stockyards of the country should be placed under much closer government scrutiny and regulation than now prevails.

AS TO REGULATION.

"Without stopping now to inquire," the letter said, "how far the federal government could directly regulate such exchanges, it could doubtless accomplish the same objects by prescribing the conditions under which they should be permitted to use the mails, the telegraph and other instrumentalities of interstate communication in carrying on their business."

Associations existing in almost every branch of trade, the Attorney-General continued, while performing a very useful function, "also in many instances make their influence felt in maintaining prices—in such subtle and intangible way, however, that it is impossible to convict them of violating the law."

The leniency of Federal judges in imposing sentence upon that kind of violations of the anti-trust laws, in some instances, were cited. Mr. Gregory declaring that "a number of federal judges always have been and are still, apparently, reluctant to enforce the Sherman act."

Largely because of the short time yet remaining of the present session of Congress, it was said, no legislation embodying the department's views had been prepared nor was any contemplated at present.

DISTRICT INVENTORY.

At the suggestion of the Interstate Commerce Commission, officials of the District of Columbia today started, in their investigation, the work of taking a complete inventory, as far as possible, of all the foodstuffs for sale in the District. In this respect, Federal officials feel, the investigation will be confined along lines which every other large city in the country would do well to follow, as it would establish almost conclusively whether recent advances were justified by an actual shortage. Should inquiries develop that there is a shortage in any line of staples here or at any other point in the country, it is understood that the commission and the railroads would unite in rushing relief to the affected community.

Accumulations of loaded cars February 17, made public today, showed a slight diminution, the total being placed at 148,496, approximately 900 less than a week before. The Interstate Service Commission, in making public the figures, announced that reports received up to the present time "progress is being made in moving freight cars to sections where the shortage is most acute." Eastern lines, it was said, were making special efforts to supply 200 cars daily to Chicago grain dealers and that similar efforts were being made to take care of the shortage in Indianapolis and elsewhere. The car service commission also announced that it had requested railroads to "see to it that a sufficient number of cars are provided for hauling seeds for spring planting."

GREGORY'S LETTER.

The Attorney-General's letter to Senator Borah in part follows:

"I have read your remarks in the Senate on the enforcement of the law against combinations to increase prices, as reported in the Congressional Record of yesterday. I will try to answer the very reasonable inquiries which were in your mind. To begin with, however, I will ask you to bear in mind that there are two very real limitations upon the power of the department in the field in question:

"First — Increases in prices, brought about not by agreement, conspiracy or monopoly, but by a common selfish impulse of traders to take advantage of the extraordinary condition of the times, are not punishable under any existing Federal law, no matter how completely lacking in economic justification, no matter how extortionate.

"Second—Sales of commodities by

Equipment.

NAVY LEAGUE HEA RAISE REL

[BY A. P. NIGHT WIRE.]

WASHINGTON, Feb. 27.—Plans for raising at once a "Navy League war relief fund," for use in the event of hostilities, were announced tonight by officials of the league as part of a programme, including also a campaign to aid in recruiting navy recruits and to furnish enlisted men articles of equipment and comfort not provided by the government. The announcement makes a plea that American citizens of the Navy League and the United States, but a visit demanded.

Rear - Admiral Wright, retired, chairman of the American Red Cross, and Frederick R. Sanford, at present chairman of the league's executive committee, will work in co-operation with the Red Cross

...llweg Asks...
...isaster.

...LACONIA ...BY BOAT DRILL

...C CABLE AND A. P.]

...A... "When the submarine came to the surface," said Mrs. Willis, "there was a cry of the steamer's destruction, and a gentleman in a boat said to the submarine commander: 'Don't you know you are torpedoing a ship containing women and children?'

"The submarine commander replied: 'Oh, they are all right in a few hours, and a patrol boat will take them all up.'"

Capt. Irving and the ship's officers and passengers proceeded tonight to Liverpool. The crew, with the exception of the five men detained in the hospital, also have departed.

TO MAKE SELECTIONS FOR THE REPUBLICANS.

[BY A. P. NIGHT WIRE.]

WASHINGTON, Feb. 27.—The subcommittee of Republicans who plan committee selections in the new House was named today. It comprises Representative Madden, Illinois, as chairman, and Representatives Anderson, Minnesota, Lenroot, Wisconsin; Gronna, North Dakota; Mondell, Wyoming; Gillett, Massachusetts; Dunn, New York, and Moore of Pennsylvania.

The purpose was to have the committee represent the sentiment of all sections geographically.

It is expected the subcommittee will agree upon a plan for a committee on committees, a concession to the progressive elements in the party, and recommend it to the general meeting of the Organization Committee of Twenty-seven, on Thursday night.

Washington.

PRESENT PRICES HELD NO CRIME.

Attorney-General's Views of Living Cost.

Gregory Replies to Borah's Suggestions.

Opposes Closer Supervision of Exchanges.

[BY A. P. NIGHT WIRE.]

WASHINGTON, Feb. 27.—Atty.-Gen. Gregory today advised Senator Borah that no evidence had been found up to the present time, except in two or three cases, to warrant the Federal government in making indictments in its investigation of the rising cost of living.

The sale of foodstuffs by retailers to consumers in various cities and communities, the Attorney-General generally falls outside the jurisdiction of the Federal government, and increases brought about by common selfish impulse of traders to take advantage of the extraordinary condition of the times are not punishable under any existing Federal law, no matter how completely lacking in economic justification, no matter how extortionate.

Where possible remedy, the Attorney-General said, might be making by legislation the charging of extortionate prices in interstate commerce an offense per se, although not the result of either conspiracy or monopoly.

Atty.-Gen. Gregory presented his views in a long letter to the Idaho Senator, who is the author of a pending bill to appropriate $6,000,000 for relief of suffering from the high cost of living.

One of his suggestions was as to whether the produce exchanges and stockyards of the country should be placed under much closer governmental scrutiny and regulation than now prevails.

AS TO REGULATION.

"Without stopping now to inquire," the letter said, "how far the Federal government could directly regulate such exchanges, it could doubtless accomplish the same object by prescribing the conditions upon which they should be permitted to use the mails, the telegraph and other instrumentalities of interstate communication in carrying on their business.

"Combinations existing in almost every branch of trade, the Attorney-General continued, while performing a very useful function, "also in many instances make their influence felt in maintaining prices—in such a subtle and intangible way, however, that it is impossible to convict them of violating the law."

The leniency of Federal judges in imposing sentence upon that kind of violations of the anti-trust laws, in some instances, were cited. Mr. Gregory declaring that "a number of Federal judges always have been and are still, apparently, reluctant to enforce the Sherman act."

Largely because of the short time remaining of the present session of Congress, it was said, no legislation embodying the department's views had been prepared nor was any contemplated at present.

DISTRICT INVENTORY.

As a suggestion of the Interstate Commerce Commission, officials of the District of Columbia today have, in their investigation, the task of taking a complete inventory, so far as possible, of all the foodstuffs for sale in the District. In this respect, Federal officials feel, the investigation will be conducted on lines which every other large city in the country would do well to follow, as it would establish almost conclusively whether recent advances are justified by an actual shortage. Should inquiries develop that there is a shortage in any line of staples, here or at any other point in the country, it is understood that the Commission and the railroads would favor rushing relief to the affected locality.

Examinations of loaded cars February 11, made public today, showed a slight diminution, the total being reduced at 168,496, approximately less than a week before. The Interstate Commission, in making public the figures, announced that reports received up to the present showed "progress is being made in moving freight cars to sections where the shortage is most acute."

Ten lines, it was said, were making special efforts to supply 200 cars daily to Chicago grain dealers and that similar efforts were being made to take care of the grain business in Indianapolis and elsewhere. The car service commission also announced that it had requested railroads to "see to it that a sufficient number of cars are provided for loading seeds for spring planting."

GREGORY'S LETTER.

Attorney-General's letter to Senator Borah in part follows:

"I have read your remarks in the Senate on the enforcement of the law against combinations to increase the cost of living, as reported in the Congressional Record of yesterday. I will not answer the very reasonable inquiries which were in your mind. To begin with, however, I will ask you to bear in mind that there are two serious limitations upon the power of the department in the field in question:

"First — Increases in prices, brought about not by agreement, combination or monopoly, but by a common selfish impulse of traders to take advantage of the extraordinary condition of the times, are not punishable under any existing Federal law, no matter how completely lacking in economic justification, no matter how extortionate.

"Second—Sales of commodities by retailers to consumers in the various cities and communities generally fall outside the field of interstate commerce and therefore outside the jurisdiction of the Federal government. Within these limitations the Department of Justice has brought to bear its full energies.

ISOLATED VIOLATIONS.

"Immdiately after the outbreak of the Euroupean war, when the first marked increases took place, the Attorney-General instructed the various United States District Attorneys and the various agents of the Bureau of Investigation throughout the country to make inquiry in their respective communities for the purpose of ascertaining whether any such increases were due to agreements or conspiracies in restraint of interstate trade. Except in two or three cases, no evidence has been discovered up to this time to justify indictments under the Federal statutes.

"One of the principal inquiries has been with respect to coal. This brings to me obvious defects in the existing laws for the regulation of trade.

"The control of anthracite coal—the principal domestic fuel in the East—has become centered in a few railroads, thus uniting the functions of production and transportation. To no small extent, the same situation exists with respect to bituminous coal."

Here the Attorney-General says that by Supreme Court decisions the commodities clauses of the railroad law has failed of its purpose and recalls that he has been pressing for legislation to strengthen it.

SUBTLE INFLUENCES.

"Another condition which has been brought in the course of the department's investigation," the letter cotinues, "is the existence of associations of almost every branch of trade. These associations perform some very useful functions. They also in many instances make their influence felt in maintaining prices, in such a subtle and intangible way, however, that it is impossible to convict them of violating the law. It hardly seems desirable to prohibit such associations altogether, but the question arises, in view of their undoubted influence in maintaining prices, whether traders as a condition of being permitted to form such associations should not be required to assume the burden of establishing the reasonableness of their prices when challenged.

"Another suggestion which has occurred to those of us who have been dealing with the problem is whether the charging of extortionate prices in interstate commerce should not be made per se an offense, although not the result of either conspiracy or monopoly.

"Still another suggestion is whether the great produce exchanges and stockyards of the country, which constitute the primary market places for our foodstuffs, should not be under much closer governmental scrutiny and regulation than now prevails. Without stopping now to inquire how far the Federal government could directly regulate such exchanges, it could doubtless accomplish the same objects by prescribing the conditions upon which they should be permitted to use the mails, the telegraph and other instrumentalities of interstate combination in carrying on their business.

WAREHOUSE REPORTS.

"Finally, it appears desirable, and I have already suggested, that the warehouses of the country should be required to make to the Department of Agriculture, under oath, periodical reports of the quantities of produce in storage.

"In view of the fact that the President has directed the Department of Agriculture and the Federal Trade Commission to conduct an inquiry into this whole subject with a view to proposing remedies, I do not feel that the time is now ripe for me to make any more definite suggestions than those above.

"There is one final thought which I would like to have you and others have in mind in assessing the work of this department in the enforcement of the anti-trust laws," the Attorney-General said in his letter. "The executive department alone cannot enforce these laws. It must have the sympathetic co-operation of the Federal courts."

Here the Attorney-General cited the case against the American Can Company in which the Federal Court at Baltimore found interstate trade in cans unlawfully restrained, but refused to order a dissolution of the combination on the ground that to do so would be "inexpedient."

"Another case of judicial laxity, as we regard it," the letter continued, "recently occurred in the District Court for the Southern District of Iowa. After a long and expensive investigation the government developed conclusive evidence that the members of an association of dealers in plumbing supplies had combined to monopolize the trade by boycotting any manufacturer or jobber of plumbing supplies who sold to others than members of the association. Indictments were found in three different sections of the country. The defendants were convicted. They appealed and sentence was suspended on all but two pending the outcome of the appeal. The Circuit Court of Appeals for the Eighth Circuit affirmed the conviction. Thereupon, in December, last, the defendants were brought before Judge Pollock for sentence. What took place was reported by the District Attorney in substance as follows:

"'After first stating that the defendants were not guilty of any violation of the law in the ordinary sense and that he would not impose any sentences which would be heavily upon them, he imposed trivial fines ranging from $50 to $150. He then asked the defendants in substance, according to the report to the department, to tell him whether they were able to pay these fines, the implication being, I suppose, that if they said they were not, he would reduce them still further.'"

TO PENSION MRS. FUNSTON.

[BY A. P. DAY WIRE.]

WASHINGTON, Feb. 27.—A bill granting a pension of $100 a month to the widow of the late Maj.-Gen. Frederick Funston was passed today by the Senate.

Marines in Cuba.

(Continued from First Page.)

been holding Bayamo were being attacked by insurrectos under Gen. Gonzales Clavel. They had surrounded the place and Bayamo could not have held out much longer when Col. Betancourt's column came up.

REBELS ARE ROUTED.

The rebels were routed, according to a statement made at the palace tonight, and fled in disorder toward Guiguani. Part of the Betancourt column in pursuing the rebels, while the main column is continuing on the way to Santiago, where the principal battle of the revolution is expected.

William E. Gonzales, the American Minister, delivered to President Menocal today a note from the Washington government requesting the Cuban government to continue "with all vigor its efforts to completely and adequately punish the rebels implicated in the wounding of William H. Leerpabel, American mining engineer, at Carlota mine, near Cienfuegos, on February 20."

The note states that the American government "will not cease efforts to bring about the punishment of al persons who dare to make attempts against American lives and property and will oppose their pardon or amnesty to them."

OBJECT OF NOTE.

The object of the note was to let all Cubans understand the policy of the American government in the present insurrection. Enrique Maza, Liberal candidate for Representative, who was sentenced to several years' imprisonment for attacking Hugh S. Gibson, formerly American charge, is said by the government to have been among the party that attacked Mr. Leerpabel. It was said he was wounded by government troops who pursued the rebels.

Dr. Rafael Montero, executive adviser to the government today informed me that in case a legal Presidential election cannot be held before May 20, the constitution provides that the Secretary of State automatically will become acting President. It is a matter that is being discussed in high circles.

"The case submitted for consideration is that May 20 may find us without a legally elected President for the next four years," said Dr. Montero. "The question is purely hypothetical, one that cannot be taken as a basis for speculative deduction until it becomes a fact. It is now February 27 and three months have still to pass before May 20. Can there be any doubt that during this period government troops will fail to occupy Santiago and the few places of secondary importance at present in possession of the rebels?

"Immediately upon this being done the Electoral Board of Oriente Province will convoke partial or special elections that have yet to be held in the districts of Victoria de las Tunas, Yabazon, Alto Cedro, etc., thus bringing to a close the whole electoral campaign. In five of our six provinces, Pinar del Rio, Havana, Matanzas, Santa Clara and Camagüey, a decision already has been reached, with the exception of several constitutional appeals of more or less importance, established by the Conservatives in the province of Havana and which will be finally passed upon by the Supreme Court within the next few days.

"By the middle or end of March, at the latest, all special elections ordered by the Supreme Court, will have been held, foiling the intent of these Liberals whose appeal to arms has been for the purpose of hindering a peaceful solution of our problems.

"But even in the remote possibility of May 20 coming before all special elections have been held, it is my opinion that an entirely legal solution is afforded by Articles 8 and 9 of the law governing the executive power, which provides that in the event of the President and Vice-President absenting themselves temporarily or permanently, as would be the case if no President had been elected by May 20, the Secretary of State assumes the Presidency of the republic and Congress would convene for the purpose of electing a new President."

PROBATION POWER FOR FEDERAL JUDGES.

[BY A. P. DAY WIRE.]

WASHINGTON, Feb. 27.—A House bill giving Federal judges power to put convicted persons on probation, a power somewhat analogous to that exercised by many judges for years to suspend sentence, was passed today by the Senate.

Atty.-Gen. Gregory attacked the suspension of sentence by Federal judges shortly after he went into office and that culminated in a recent case in which the Supreme Court held they had no such power.

There are about 2000 persons under suspended sentence in the United States who, under the Supreme Court decree, might be compelled to go to prison if probationary powers were not granted. The bill applies not only to past, but future cases.

The Shadow.

"HEALER" VERY ILL.

"Prince" Schrader, Facing Charge of Fraud, is Near Death from Pneumonia; Co-defendant, "King" Schlatter, Sobs After Seeing Him.

"Prince" August Schrader, self-styled "divine healer," who, with "King" Francis Schlatter, is on trial in the Federal court on a charge of defrauding by the use of the mails, is at the point of death at the County Hospital. Last evening it was stated that the elderly, long-haired "healer," who for several years was a conspicuous figure on the city streets and who has reaped a golden harvest by "blessing" handkerchiefs for the sick, lame and blind, could not live another day. The "Prince" is well past 68 years of age and his long confinement and generally failing health have proved deft aids to the ravages of pneumonia.

Schlatter was taken to the hospital yesterday to see Schrader and the meeting between the two men was affecting. Afterward Schlatter could hardly speak without breaking into tears. He said that in his opinion Schrader would die. "He has been poisoned!" cried the old man. "It is too late to save him. They have killed my best friend," he moaned.

In case of the demise of Schrader it is the intention of the government to proceed against Schlatter alone.

Be an Early Bird.

Telephone your display ads. to The Times Today or early Saturday. Main 8200—10001.

Sixty-fourth Congress.

SHIPPING BILL AGAIN URGED.

Wilson Wants Power of Board Generally Increased.

Would Authorize Taking Over Vessels Now Building.

General Legislation Makes But Little Progress.

[BY A. P. NIGHT WIRE.]

WASHINGTON, Feb. 27.—President Wilson today urged upon Congress the imperative necessity of action at this session on the bills pending in both houses to increase the powers of the Federal Shipping Board to meet extraordinary conditions in time of war or other national emergency.

In a memorandum prepared for him by Chairman Denman of the shipping board, the President emphasized particularly the importance of enacting the proposed law, authorizing the taking over of ships under construction in American yards for foreigners. The diversion of coastwise shipping to the foreign trade was blamed largely for the congestion in overland transportation, thereby aiding in causing the rise in prices of food and other necessaries.

"Even in the absence of actual war," the memorandum says, "the measures before Congress are demanded by obvious needs, and attention is directed to the military value of adding to the American merchant fleet tonnage estimated at between 750,000 and 1,000,000.

CONGESTION RELIEF.

"While the relief of the congestion due to the car shortage through the agency of this new tonnage in the coast to coast trade will not be immediately large," the memorandum continues, "the rapid increase in tonnage as these vessels and their successors come off the stocks will be of material assistance to us in the not very remote future. Our hopes are that the whole situation may be cleared up by the restoration of peace throughout the world. But we cannot be blind to the fact that causes now contributing so considerably to the high cost of living in our great cities may continue for a long period of time. We may have to invoke other agencies to lessen our distress, but the increase in facilities for overseas carriage demands our instant attention."

It was pointed out care had been taken to cause as little disturbance as possible to the business of shipyards and to the expectations of foreign investments. The representatives of millions of foreign capital, as well as a number of the American building companies, were said to have approved the government's plans.

Chairman Alexander of the House committee stated that he hoped to call up the shipping amendment in the House for action this week. No hope for action in the Senate has been held out.

DELAY LEGISLATION.

General legislation in the Senate made practically no progress today and the prospect that some of the big supply measures will fail to pass before March 4, when the present Congress dies by limitation, was greater by twenty-four hours. For most of the six hours of the session the Senate talked about the revenue bill on which it already has agreed to vote tomorrow night.

The only other important bill that got even a glance from the Senators was the $535,000,000 naval appropriation bill, which was taken up for a brief time but to which Senator La Follette again showed his opposition. The army appropriation bill still rested in the Military Affairs Committee tonight and the sundry civil and deficiency measures have not even been sent over from the House.

These indications lead many Senators to believe that President Wilson will find some of the great government departments unprovided for March 5, and that he will be forced to call an extra session to give them funds. The first real test, however, on whether there is to be an out-and-out attempt to beat the measures or any one of them, will not come until tomorrow night after the vote on the revenue bill and its amendments.

WORKING AGREEMENT.

Under the present working agreement objection by one Senator can prevent the taking up of any measures other than the revenue bill, but after it is passed the lines will be drawn on the naval bill and, if it is disposed of, in the army bill. There is every possibility that the Senate will sit all night tomorrow and that it will spend most of the remaining four days and a half in continuous session.

Hopes Senators may have had for legislation other than the appropriation bills and the measure authorizing the President to protect American shipping have gone glimmering, and even old timers who have seen the Senate put through eight appropriation bills in one day are far from confident that it will finish the essential work ahead before Sunday noon.

BRITISH STEAMER ARIES IS SUNK.

[BY ATLANTIC CABLE AND A. P.]

LONDON, Feb. 27.—The British steamer Aries of 3072 tons, has been sunk by a German submarine, Lloyd's shipping agency announced today. The crew was landed.

Sinking of the British steamer Seagull of 144 tons also is announced by the agency. The Seagull's crew likewise was landed.

A Queenstown dispatch last night reported the sinking of the steamer Eries. No vessel of that name is listed, and it was though the British steamer Eros of 1843 tons might be meant. Today's announcement of the sinking of the Aries warrants the conclusion that the Queenstown report referred to her. The Aries was last reported arriving at Marseilles, January 21, from Barry.

TO WED A BULGAR.

[BY A. P. DAY WIRE.]

WASHINGTON, Feb. 27.—The engagement of Dr. George N. Poulieff, first secretary of the Bulgarian Legation here, to Miss Elizabeth Samuel of Philadelphia was announced today. The wedding will take place in April.

Calls Wilson.

(Continued from Second Page.)

there is only one necessity of the day which dominates all questions of policy both foreign and domestic—to fight and gain victory."

The Chancellor pointed out that the German nation in the Reichstag's last vote granting new war credits demonstrated to the whole world its readiness to continue the struggle until its enemies were ready for peace.

As to this peace itself, the Chancellor recalled discussions in the newspapers, in public meetings and also in Parliament. He declared that it would be premature if he participated in these debates. He continued:

"To make promises of formulated and detailed conditions in my position would be unproductive and precarious. Hostile leaders did this repeatedly. They gave extravagant assurances to each other, but they merely brought it about by this that they themselves and their nations were always more deeply involved in the war.

"Their example does not tempt me. What I would say about the tendency and aim of our conditions I have said repeatedly.

"To terminate the war by a lasting peace which would grant us reparation for all wrongs suffered and guarantee the existence and future of a strong Germany—that is our aim—nothing less and nothing more."

PEACE PROPOSALS.

After dealing with the problem of domestic policy the Chancellor briefly recalled his last speech in the Reichstag, in which he announced that a proposal had been transmitted by Germany and her Allies to their enemies to enter into peace negotiations. He continued:

"Their answer was more rude and more presumptuous than any sensible person in our country or in neutral countries could have imagined. The effect produced by this document of barbarian hatred and of insolence is manifest to the world. Our alliances and our front stand the firmer and the German nation is more united and no less resolute than ever."

The Chancellor then turned to the establishment of the barred zones around England, France and Italy and to the answers received from neutrals to the communication made by the Central Powers. He said:

"We by no means underestimate the difficulties caused to neutral shipping and we therefore try to alleviate them as much as possible. For this purpose we made an attempt to supply raw materials such as coal and iron, needed by them, to neutral states within the boundaries of our sea forces. But we also know that all these difficulties, after all, are caused only by England's tyranny of the seas. We will and shall break this enslavement of all non-English trade. We meet halfway all wishes of neutrals that can be complied with. But in the endeavor to do so we never can go beyond the limits imposed upon us by the irrevocable decision to reach the aim of the establishment of the barred zone.

ATTITUDE OF NEUTRALS.

"I am sure that later the moment will come when neutrals themselves will thank us for our firmness, for the freedom of the seas which we gain by fighting is of advantage to them also.

"One step further than taken by European neutrals has been made—as is known—by the United States of America. President Wilson, after receiving our note of January 31, brusquely broke off relations with us. No authentic communication about the reasons which were given for his steps reached me. The former United States Ambassador here in Berlin communicated only in spoken words to the State Secretary of the Foreign Office of breaking off relations and asked for his passports. This form of breaking off relations between great nations living in peace is without precedent in history.

"All official documents being lacking, I am forced to rely upon doubtful sources—that is, upon the outer (Reuter?) office's version of the contents of the message sent by President Wilson on February 3 to Congress. In this version the President is reported to have said that our note of January 31 suddenly and without previous indication intentionally withdrew the solemn promises made in the note of May, 1916, to the United States government, therefore no choice compatible with dignity and honor was left other than the way which had been announced in her note of April 20, 1916, covering the case if Germany should not want to give up her submarine method. If these arguments are correctly reported by Reuter, then I must decidedly protest against them. For more than a century friendly relations between us and America have been carefully promoted. We honored them—as Bismarck once put it—as an heirloom from Frederick the Great. Both countries benefited by it, both giving and taking.

OLD PRINCIPLES OVERTHROWN

"Since the beginning of the war things have changed on the other side of the water. Old principles were overthrown. On August 27, 1913, during the Mexican troubles, President Wilson in a solemn message to Congress declared that he intended to follow the best usage of international law by a prohibition of supplying of arms to both Mexican parties at war against each other. One year later, in 1914, these usages apparently were no longer considered good. Countless materials of war have been supplied by America to the Entente, and while the right of the American citizen to travel without hindrance to Entente countries and the right to trade without hindrance with France and England, even through the midst of the battlefields, even the right of such trade as we had to pay for with German blood—while all these rights were jealously guarded, the same right of American citizens toward the Central Powers did not seem to be as worthy of protection and as valuable."

The Chancellor spoke briefly in regard to the general feelings of the German nation, saying:

"A hard winter is behind us, especially for the poor people. The difficulties of railroad traffic increased and the difficulties in supplying food and fuel. Women and children became heroes. At no time has the spirit of love of country stood the test as firmly in the midst of suffering and want.

"Gentlemen, since my last speech the military situation has hardly been changed. Everywhere our front remained stronger, and our brave soldiers look with full confidence to their leaders who are accustomed to victory. Morally strengthened by the scornful refusal of our readiness for peace, on our land fronts safely protected by the genius of our supreme army commander, on our water front victorious, and many times more prepared than a year ago for submarine war, we look confidently toward the coming months, which—as we hope—will be followed by the happy termination of the war.

"As is generally known," said the Chancellor, "we did not declare a blockade, but merely established definte barred zones within which every ship has to count on immediate attack. That isolated ships escape danger is therefore self-evident. But that does not change total success. This success we shall be able to obtain partly by sinkings, partly by discouraging neutral shipping, which already has happened in the widest sense.

Thanks to the incomparable bravery of our submarines, we are fully willing to await with full confidence further developments, which will be on the increase."

USE THE CONVICTS TO FARM VEGETABLES.

[BY A. P. NIGHT WIRE.]

OAKLAND, Feb. 27.—Prison labor to grow onions, potatoes and other vegetables on Berkeley and Oakland vacant lots will be asked of the Alameda County Board of Supervisors, Mrs. H. J. Platts, chairman of an Oakland Citizens' Committee, said today. The committee is out to lower the cost of living. Mrs. Platts proposes to pay county jail prisoners $1.50 a day, this going toward supporting prisoners' families, and supply their product to the county infirmary, and other county institutions.

MURDER AND SUICIDE.

[BY A. P. DAY WIRE.]

INDIANAPOLIS (Ind.) Feb. 27.—Frank Stader, 38, a laborer, shot and killed his three children as they lay asleep in bed here early today and later shot himself in the head. He died in a local hospital. Brooding over failure to find work is said to have been the cause of his act.

Well, We Will Dance 30 Days More

Anyhow and Then Some —MAYBE

Nat Goodwin Cafe

Cafe Beautiful over the Sea—Fred Schmidt

Come down and enjoy yourselves while it lasts.

Dancing Contest tonight. Three beautiful prizes.

A tiny Corner of Europe

"MARCELL"

215½ West Fourth Street

(Between Broadway and Spring)

—Upstairs—

SERVICE A LA CARTE ONLY.

BELL-ANS

Absolutely Removes Indigestion. One package proves it. 25c at all druggists.

Some Day You'll Buy a Player-Piano

Today Brings Your Best Opportunity

Procrastination robs us of most of our expected pleasures.

Putting off the purchase of your Player-Piano now will not only rob you of your happiness but of your money. Not again may you make your time net you $10 per minute in the selection of your instrument. You may do that and more today on the most notable of all Player-Pianos—the Apollo.

It costs you nothing to investigate. It will save you big money if you buy.

It's not a matter to delay; not a chance for *next week*, but for today.

Old Procrastination will get you and rob you unless you move promptly.

Apollo Player-Pianos as low as $395

Reductions as great as $405

Values as high as $1650

Never a chance like this and never again.

Dozens of other Pianos and Players at especially attractive prices.

Move today. It's vital.

The Wiley B. Allen Co

416-418 South Broadway

The HARDMAN FIVE-FOOT GRAND

A piano of exquisite tone occupying no more space than an upright. Endorsed by Mme. Tetrazzini and most of the world's greatest artists.

$725 F.O.B. NEW YORK.

The Wiley B. Allen Co

416-418 South Broadway

Painless Parker---Outlaw

His Confessions.

CHAPTER LXXI.

A little close corporation of seven practicing dentists control dentistry in California.

Nobody has yet broken the strangle hold they have on this monopoly.

They make the rules for the dentists in the State. They dictate to legislatures what laws shall be passed to perpetuate their system. They examine all applicants for dental licenses in this State—and they are the only court to decide whether an examination was fair or whether an applicant passed it or not.

There isn't any dentist, whether he has a diploma from this State's own dental college or from any other equally reputable and recognized school of dentistry, or whether he has had a dozen or two years of practice elsewhere under proper legal restrictions, who doesn't have to go up against the gun and take his chances with this board of seven practicing dentists, whose openly expressed policy is "not to make California the dumping ground for all the dentists in America."

There's real control of competition. These seven men decide how many dentists shall settle here and, worse yet, they decide what prices they charge. There is a minimum fee, below which an "ethical" dentist may not go, no matter how good may be the work he furnishes.

Now, a strong movement has been launched in the present Legislature to remedy this and make dental practice in California something that does not depend on the whims or prejudices of a tiny body of self-constituted censors. It ought to get the support of everybody in this State who is having tooth-work or ever expects to. They will tell you it means letting down the bars. It does, if letting down the bars means letting in better dentistry at fairer prices.

A lawyer can come into this State from another State, Territory or District with credentials, showing that he has been admitted to the bar. That is sufficient evidence that he is good enough to practice here. A doctor can come here and hang out his shingle, if he can show a legal diploma from a reputable medical college and one year's practice in another State.

A dentist has to do a hurdle-race that is often an impossibility because the State Board of Dental Examiners has decided who case-hardened him before he put tooth an sticks his head in the examining room where the official executioners toy idly with the guillotine.

(To Be Continued)

Gold Crowns $5
Porcelain A $5
Crowns $5
Bridgework $5
Per Tooth

MODERN DENTISTRY

$15—Plates That Fit—$10

Extracting Free with Platework.

Silver Fillings $1

Porcelain Fillings $2.50

Gold Fillings $3

Teeth Extracted and Filled Absolutely without pain. Examinations and advice FREE. Lady Attendant.

Office Hours: 9 to 6; Sundays, 9 to 12.

Phone A3833.

DR. RIMMER One of Chicago's Leading Dentists. 652 So. Hill St. OVER OWL DRUG CO. 7TH & HILL STS.

20% Off

NEW VERMONT SQUARE

717 Van Nuys Bldg.

A2924 Main 810

Equipment.

NAVY LEAGUE HEADS RAISE RELIEF FUND.

[BY A. P. NIGHT WIRE.]

WASHINGTON, Feb. 27.—Plans for raising at once a "Navy League war relief fund," for the event of hostilities, were discussed tonight by officials of the league as part of a programme, including also a campaign to aid in securing navy recruits and to furnish men articles of equipment, comfort not provided by the government. The announcement makes a plea that American citizens come to the assistance of the Navy Department, declaring "no charity is asked of the people of the United States at this juncture, but a visible, material patriotism is demanded."

Rear-Admiral Richard Wainwright, retired, has been appointed chairman and Lewis L. Clarke, of the American Exchange National Bank at New York, treasurer of the league's relief committee, which will work in co-operation with the Red Cross

The Times Free Information Bureau
619 South Spring Street

THE TIMES FREE INFORMATION AND RESORT BUREAU is for the accommodation and benefit of persons seeking interesting routes of travel, desirable hotels and rest, recreation and recuperation at the seashore or in the mountains.

Particulars are furnished by competent attendants and by correspondence to the general public regarding rates and attractions of railroad and steamship lines, hotels and pleasure and health resorts. Photographs, descriptive circulars and transportation literature are kept on hand for inspection and distribution. Times readers can obtain here in a few minutes, without the delay incident to writing for it, all the information necessary for a safe and enjoyable journey or vacation. This service is absolutely free. Literature also may be obtained at the New Times Building, Broadway at First street.

PERSONS CONTEMPLATING VISITING LOS ANGELES ARE PRIVILEGED TO HAVE THEIR MAIL ADDRESSED TO THE BUREAU.

Resorts

HOTEL DEL MONTE

SPECIAL GOLF EVENT—MEDAL COMPETITION MARCH 3-4. A THOUSAND DELIGHTS TO INTEREST THE WINTER VISITOR.

Famous the world over for its equable winter climate; 40 miles of boulevard, including the famous 17-mile drive over mountains, through picturesque cypress groves, pine forests and along the historic Bay of Monterey. GOLF course only five minutes' walk from hotel. POLO. Tennis, fishing, hunting, boating and horseback riding are among the countless diversions.

Through Parlor Car from Los Angeles 8 a.m. Daily.
Splendid automobile roads to Del Monte. Wire reservations.
CARL STANLEY, Manager.

DEL MONTE, CAL.

ARLINGTON HOTEL
SANTA BARBARA

An absolutely Fireproof Hotel—All Outside Rooms, affording plenty of light and air—Headquarters for Tourists from all parts of the world. Private Lavatories in connection with all rooms. Ideal climate the year round. Automobile road is now perfect. 3½ hours' run Los Angeles to Santa Barbara. Unexcelled facilities for care of automobiles in hotel grounds.

E. P. DUNN, Lessee.

The Most Attractive and Sportiest Golf Links in California.

ARROWHEAD SPRINGS
VISIT this remarkable health, rest and recreation Spa—world-famous because of its miraculous curative waters—famous for its many attractions. 60 miles from L. A. Large hotel, musical concerts, moving pictures, dancing, tennis, golf, mountain hiking, etc. Famous Di-Sodium Arsenate Steam Cave Baths. Folder free. City office, 501 S. Hill st. F3612, Main 5561.

Hotel Virginia
LONG BEACH
CLOSE TO THE RHYTHMIC SURF
Absolutely fireproof. American plan. Golf. Tennis. Bathing and many other diversions. Center of social events. Luxurious accommodations. Hospitable atmosphere. Spend the week-end. Write for folder. W. P. NESTLE, Mgr.

RADIUM SULPHUR SPRINGS
MELROSE AVENUE and GOWER STREET
Drink and bathe in the most radio-active natural curative mineral water. It purifies blood, keeps you young. HOT BATH treatments for Rheumatism, Colds, Poor Circulation, Sciatica, Diabetes, Stomach, Liver, Kidney, Bladder, Blood, Brain's, Nervous and Female troubles. Doctor's advice free. West Sixth street car line. Phone 577104.

MT. SPRING RANCH
In San Dimas Canyon. 35-Mile Auto Ride from Los Angeles on Foothill Boulevard. A delightful view of mountains and valley. Bungalows with every comfort. Plenty of good things to eat. Milk-fed chicken; pure cream; home made jellies. Rates, $2.50 to $3.00 per day; weekly rates on request. Meals served only to house guests. CLAYTON HARRIS, Mgr. Santa Fe and Pac. Elec. Both Phones, Lordsburg 644.

Mt. Lowe Excursions $2.00
On Sale Every Day by Agents Only. Return limit Seven Days. Special low rates at THE ALPINE TAVERN and cottages. Five trains daily from Sixth and Main. Ask P. E. Information Bureau. California Orange Day, March 10, 1917

Sierra Madre Inn Refitted Throughout
Quiet and restful. Fine scenic location, overlooking San Gabriel Valley. Pacific Electric cars. North Lima Street, Sierra Madre.

A HOME FOR INVALIDS, PARALYTICS AND CHRONIC SUFFERERS. Special individual attention under physician's care for helpless patients. Beautiful surroundings, every modern comfort and convenience. Wonderful improvements. Most complete and scientific Hydro-Electric and Mechanotherapy treatment. Free illustrated booklet. GERMAN SANITARIUM, 924 E. Adams St. South 822; Home 20939.

THE VENICE PLUNGE
OPEN DAILY, INCLUDING SUNDAY, 9 A.M. to 10 P.M.
Hot Salt Plunge. Temperature 84 deg.

SANTA CATALINA ISLAND
BANNING LINE Steamer "CABRILLO" (permit for 846 passengers,) makes daily trips. BANNING COMPANY, Agents, 104 Pacific Electric Building, Los Angeles. Phone Main 16644; Sunset Main 84.

San Francisco Hotels

Meet Morgan Ross at the BELLEVUE HOTEL San Francisco

The Bellevue has well been termed
"MORE COMFORTABLE THAN HOME"
because it has "the spirit of good service as well as all the facilities that produce it."
The name of Morgan Ross is inseparably associated with super-excellence in hotel-keeping and completes the assurance of certain satisfaction.

—Accessible—Every downtown attraction within four minutes' walk.
—Comfortable — 300 superior rooms with bath.
—Enjoyable—A table of unusual excellence.
—Reasonable — Very moderate rates.
—Commendable—Real personal service.
American Plan from $4.
European Plan from $2.00.
Take any taxi at ferry or depot at our expense.
Write or wire for reservations direct to
MORGAN ROSS, Manager

Geary at Taylor Sts.

Steamships

SAFETY COURTESY SERVICE
PACIFIC STEAMSHIP CO.
EXCURSIONS $ 4 San Diego & Return
INCLUDING $16 San Francisco & Ret.
Berth & Meals $49 Seattle, Tacoma, Ret.
Harvard, Yale, Governor, President, Umatilla, Queen
Lv. 921 923 [illegible] 925 927
DAILY SERVICE TO SAN FRANCISCO AND SEATTLE (EXCEPT TUESDAY)
DAYLIGHT SAN DIEGO TRIPS SUNDAY, WEDNESDAY, FRIDAY.
TICKETS 624 So. Spring St. 1 So. Raymond, Pasadena. 113 West Ocean Ave., Long Beach.
Steamship Rose City SAILS WEDNESDAY, FEBRUARY 28
SAN FRANCISCO, $5.35 and $8.35
PORTLAND, $13.35 and $23.50
WITHOUT CHANGE. ALL RATES INCLUDE MEALS AND BERTHS.
SAN FRANCISCO AND PORTLAND STEAMSHIP CO.
617 South Spring Street. C. D. KRUEGER, Dist. Agt. Home A9781; Main 8894.
239 E. Colorado, Pasadena.

KEEP URIC ACID OUT OF JOINTS

Tells Rheumatism Sufferers to Eat Less Meat and Take Salts.

Rheumatism is easier to avoid than to cure, states a well-known authority. We are advised to dress warmly; keep the feet dry; avoid exposure; eat less meat, but drink plenty of good water.

Rheumatism is a direct result of eating too much meat and other rich foods that produce uric acid which is absorbed into the blood. It is the function of the kidneys to filter this acid from the blood and cast it out in the urine; the pores of the skin are also a means of freeing the blood of this impurity. In damp and chilly cold weather the skin pores are closed thus forcing the kidneys to do double work, they become weak and sluggish and fail to eliminate the uric acid which keeps accumulating and circulating through the system, eventually settling in the joints and muscles causing stiffness, soreness and pain called rheumatism.

At the first twinge of rheumatism get from any pharmacy about four ounces of Jad Salts; put a tablespoonful in a glass of water and drink before breakfast each morning for a week. This is said to eliminate uric acid by stimulating the kidneys to normal action, thus ridding the blood of these impurities.

Jad Salts is inexpensive, harmless and is made from the acid of grapes and lemon juice combined with lithia and is used with excellent results by thousands of folks who are subject to rheumatism. Here you have a pleasant, effervescent lithia-water drink which helps overcome uric acid and is beneficial to your kidneys as well.

City Restaurants

Gold Medal Cabaret at the new and beautiful BRISTOL
Cafe
4th and Spring

PARIS THINKS WE'RE STAGE NEARER WAR.

[BY ATLANTIC CABLE AND A. P.]

PARIS, Feb. 27, 4:45 p.m.—"The second stage toward war," is the heading of La Liberte's editorial comment on President Wilson's appearance before Congress to ask for power to deal with the situation brought about by Germany's submarine warfare.

"The position taken by Mr. Wilson," says La Liberte, "is in entire conformity with what one knows of his opinion and his character. The tone of his address demonstrates clearly that in his eyes the latest situation is only another step in the war of resisting the aggressive imperialism of Germany, and that war hangs by a thread."

Steamships

Toyo Kisen Kaisha.
Pacific Mail Steamship Co.
Honolulu, Japan, So. America
March 6, S.S. Persia Maru, 9000 tons.
March 11, S.S. Seiyo Maru, 14,000 tons.
March 14, S.S. Columbia, 14,000 tons.
March 20, S.S. Korea Maru, 12,000 tons.
Get Reservations Now!
D. F. ROBERTSON, Agent.
400 So. Spring St. Main 330; 20459.

PORTLAND
S.S. NORTHERN PACIFIC
Sailing from San Francisco March 2, 10, 18, 26, etc.
Ticket Office
607-625 SOUTH SPRING STREET

HONOLULU
VOLCANO KILAUEA
S.S. GREAT NORTHERN
SAILINGS:
*MAR. 6, 24 APR. 12, *MAY 1.
FAST DE LUXE SERVICE
TICKET OFFICES:
607 AND 625 SOUTH SPRING STREET

HONOLULU
Sailings Mar. 13, Apr. 3-24.
O. S.S. CO., A. M. Culver, 527 South Spring St., L. A. (Line to Sydney, Australia. Pac. Tour., $227.50, 1st Cl.)

American—Hawaiian
STEAMSHIP COMPANY
All sailings between U. S. & Atlantic and U. S. Pacific ports are cancelled until further notice.
Rm. 903 Merchants Nat'l Bank Bldg. Phone, Home 06679; Main 8441.

AUSTRALIA
NEW ZEALAND AND SOUTH SEAS
Via Tahiti and Rarotonga.
For information and sailings from San Francisco apply to
Union S. S. Co. of New Zealand
239 California St., San Francisco
Or local Steamship and Railroad Agents.

KNOW-DOC Pore Treatment
An Ideal Skin Clarifier
Takes out all impurities and makes the skin noticeably clean and clear.
It penetrates through the pores, stimulates the nerves and tissues, brings color to the cheeks, greatly improving the complexion. Apply lightly, let remain a minute or two, then rub off with any towel. Be sure and try it—it's wonderful.
"USE IT THREE TIMES"
For sore nerves and pain it should be applied plentifully over the affected parts and allowed to absorb.

Los Angeles Hotels and Apartments
Million-Dollar Popular-Priced
NEW ROSSLYN HOTEL
HART BROS., PROPS. 1½ PER DAY UP.
800 ROOMS. LARGEST HOTEL ON COAST.
300 Rooms, $1.00—$40 Rooms, $1.50—$60 Rooms, $2.00 to $2.50.
MEALS 30 Cents
Best meals in the world—
Fifth and Main Sts.

Criticism.

POTATO PRICES ARE TOO HIGH.

No Justification, Says New York Commissioner.

No Market for Onions at the Present Figures.

Rioting of House Wives on East Side Continues.

[BY A. P. NIGHT WIRE.]

NEW YORK, Feb. 27.—After he had been informed by food commissioners in twenty-eight States today that there were large quantities of potatoes and onions for sale at reasonable prices in all of the States except one, Commissioner of Weights and Measures Hratigan declared reports current here of a shortage of supply and acreage were "sent out by speculators who are seeking inordinate prices."

Prices charged for potatoes and onions in this city last week, the commissioner asserted, were from 25 to 35 per cent. higher than justified.

Three of the States replying to his inquiries today, Commissioner Hartigan said, offered to send 1000 carloads of potatoes. Only one of the twenty-eight States, he added, was importing potatoes and onions, whereas, another reported it had 10,000,000 bushels of seed stock and about 10 per cent. of 14,000,000 bushels of general crop in warehouses.

ENOUGH TO LAST.

There are sufficient potatoes and onions on hand now to last until the next crops are gathered, Commissioner Hartigan declared he had been informed.

The situation here with respect to onions was said today to have assumed a more serious aspect for the large dealers than the consumers. In the poorer sections of the city small dealers refused to buy at any price, and in some instances where sales were reported, consumers refused to cart the onions unless assured of police protection because of fear that they would be attacked by housewives, who are trying to enforce a boycott. It was said that unless conditions changed within a few days the markets would be overstocked with onions.

Rioting of housewives on the East Side continued during the day, and several mass meetings of citizens to protest against the high prices of foodstuffs were held tonight. Four women were arrested this afternoon when they led a number of other women into a butcher shop and attacked the owner.

WOMEN MOB A BOY.

At another point several hundred women mobbed a boy who was delivering a bundle containing poultry to a patron of a butcher. Policemen who interfered were attacked by the women, two of whom later were arrested.

The high cost of living was ascribed as the reason for a strike of waiters today at the Bankers' Club. Many members who went to the club for luncheon left without anything to eat, the waiters unexpectedly presenting their demands for increased wages when the dining-rooms were filled. When the superintendent refused to accede to the demands most of the waiters marched out.

The Department of Health continued to issue bulletins with suggestions to housewives for reducing the cost of living. Recipes were given for various uses of stale bread, which was characterized as "a necessity for the good cook."

ENOUGH IN STORAGE TO FEED US ALL.

[BY A. P. DAY WIRE.]

SAN FRANCISCO, Feb. 27.—Cold storage and warehouses in San Francisco, Los Angeles and Stockton hold 188,500 sacks of potatoes valued at nearly $1,000,000, according to figures made public here today by W. R. Lazalere, president of the California Potato Association. Lazalere accompanied the Public Welfare Committee of the Board of Supervisors on an inspection trip through San Francisco warehouses to disprove figures gathered by L. J. Dolan, city sealer of weights and measures.

Lazalere said the high price of potatoes was due to a short crop in 1916 and heavy eastern demand and that prices would go higher. He said the potatoes in storage would be needed for seeding.

Los Angeles has 27,000 sacks in storage, Stockton, 72,700, and San Francisco, 79,800. In each city some are held in iced houses and others in ordinary warehouses.

CONSTANT HEADACHES

People with thin blood are much more subject to headaches than full-blooded persons and the form of anemia that afflicts growing girls is almost always accompanied by headache together with digestive disturbances and constipation.

Whenever you have constant or recurring headaches and pallor of the face they show that the blood is thin and your efforts should be directed towards building up your blood. A treatment with Dr. Williams' Pink Pills will do this effectively and the rich, red blood will remove the headache.

More disturbances to health are caused by thin blood than you have any idea of. When the blood is impoverished the nerves suffer from lack of nourishment and you may have insomnia, neuritis, neuralgia or sciatica. Muscles subject to strain are undernourished and you may have muscular rheumatism or lumbago. If your blood is thin and you begin to show symptoms of these disorders try building up the blood with Dr. Williams' Pink Pills and see if the symptoms do not disappear as the blood is restored to normal.

Get Dr. Williams' Pink Pills at the nearest drug store or send fifty cents to the Dr. Williams Medicine Co., Schenectady, N. Y. The booklet "Building Up the Blood" is free on request.

THE WEATHER ELSEWHERE.

Michigan and Montana Afford Country's Lowest Temperatures.

[BY DIRECT WIRE—EXCLUSIVE DISPATCH.]

CHICAGO BUREAU OF THE TIMES, Feb. 27.—Escanaba, Mich., and Miles City, Mont., with 6 deg. above zero, were the coldest spots in the country tonight. This was a rise of sixteen degrees from the low point of last night. In Chicago the maximum temperature today was 28 deg. above, with a minimum of 17 deg. above. The wind came from the southwest, preventing a fall in temperature.

Temperatures elsewhere, as officially reported by the United States Weather Bureau, were as follows:

Stations—	Max.	Min.
Abilene, Tex.	58	40
Boise, Idaho	34	20
Bonita, Cal.	64	44
Boston, Mass.	34	24
Buffalo, N. Y.	32	24
Calgary, Alberta	22	10
Corona, Cal.	66	32
Denver, Colo.	42	22
Des Moines, Iowa	32	24
Dodge City, Kan.	52	24
Duluth, Minn.	26	6
Durango, Colo.	48	26
Escondido, Cal.	64	34
Eureka, Cal.	54	44
Flagstaff, Ariz.	44	16
Fresno, Cal.	64	34
Galveston, Tex.	64	52
Havre, Mont.	32	14
Helena, Mont.	32	14
Huron, S. D.	34	20
Jacksonville, Fla.	70	52
Kansas City, Mo.	42	30
Kansas City	42	30
Knoxville, Tenn.	52	34
Los Angeles, Cal.	66	46
Memphis, Tenn.	54	34
Modena, Utah	34	14
Montreal, Quebec	24	14
Moorhead, Minn.	24	8
Mt. Wilson, Cal.	58	38
Nandina, Cal.	64	34
New Orleans, La.	66	52
New York, N. Y.	36	28
North Head, Wash.	46	36
North Platte, Neb.	42	22
Oklahoma City, Okla.	52	30
Omaha, Neb.	34	24
Pocatello, Ida.	34	14
Phoenix, Ariz.	68	36
Pittsburgh, Pa.	32	24
Pomona, Cal.	64	34
Portland, Or.	46	36
Rapid City, S. D.	34	14
Red Bluff, Cal.	54	34
Redlands, Cal.	64	34
Reno, Nev.	40	18
Riverside, Cal.	64	34
Roseburg, Or.	46	34
Sacramento, Cal.	54	34
St. Louis, Mo.	42	30
St. Paul, Minn.	26	8
San Diego, Cal.	64	52
San Francisco, Cal.	54	44
San Jose, Cal.	64	34
Salt Lake City, Utah	34	14
Santa Barbara, Cal.	64	44
San Bernardino, Cal.	64	34
San Diego, Cal.	64	52
San Francisco, Cal.	54	44
San Luis Obispo, Cal.	64	34
Seattle, Wash.	46	36
Spokane, Wash.	32	22
Tacoma, Wash.	46	36
Tampa, Fla.	72	52
Tonopah, Nev.	40	18
Tucson, Ariz.	68	36
Tustin, Cal.	64	34
Upland, Cal.	64	34
Williston, N. D.	32	14
Winnemucca, Nev.	40	18
Winslow, Ariz.	52	24
Yuma, Ariz.	72	52

—Indicates below zero.

Sad.

STATE MACHINE JOBS ARE DOOMED.

ONE MAN CAN'T HOLD TWO, SAYS SUPREME COURT.

Amendment to Constitution Is Upheld Which Prohibits Officeholders from Being Carried on Another Pay Roll—Chenoweth Loses His Suit.

[BY DIRECT WIRE—EXCLUSIVE DISPATCH.]

SACRAMENTO, Feb. 27. — The last hope of the State machine to control members of the Legislature through patronage failed today when the Appellate Court of the Third District handed down an unanimous decision upholding in all particulars the constitutionality of the amendment to the constitution, which provides that members of the Legislature are not eligible to appointment to salaried State jobs.

Suit was brought by Walter Chenoweth, one of the underlings of the administration in the last Legislature, to collect pay for services rendered as clerk at Folsom prison in December. Chenoweth resigned his place as Assemblyman a few days before the amendment was ratified. The point in the Chenoweth suit was that a member of the Legislature could hold a salaried State job if he resigned his position before taking the salaried place.

If he had been sustained it would have meant that members of the Legislature could resign after the legislative session ends and occupy salaried positions under the State for the remaining portion of their terms.

Presiding Justice Chipman wrote the decision. In his opinion he goes direct to the root of the patronage evil as practiced by Gov. Johnson for six years.

CONTINUES AMENDMENT.

The decision states that the purpose of the amendment is, that those who execute the laws should not be the same individuals as those who make the laws, and for the further reason that a legislator who is holding a position on the State pay roll is too apt to allow the wishes of the one responsible for his appointment to decide the manner in which his vote shall be cast. "A man in such a position is, to say the least, not in that independent frame of mind which should be possessed by an ideal legislator."

Twenty-six members of the 1915 Legislature held other salaried positions under the State. It was notorious during the 1915 session that members of the Legislature bargained for special salaried sinecures with Gov. Johnson's lieutenants before they would support certain administration measures. It was through the use of patronage that the Progressive no-party bill was forced through the Legislature. The bill was submitted to referendary legislation and was beaten by a big majority.

Already the effect of the abolishment of the patronage system of controlling members of the Legislature is apparent. Last night a secret caucus was held of thirty members of the Assembly, twenty-four of whom had been rated as administration men. They represent districts in Northern and Central California outside of San Francisco, Oakland and Sacramento. Calling this caucus is the first move to break the administration budget for general and special appropriations during the next two years.

A number of those who attended say that they are dissatisfied with the budget submitted by the State Board of Control. It gives millions to State commissions and institutions and disregards appropriations asked for permanent improvements in the way of highways and a flood control. Sacramento county is favored with an appropriation of $500,000 for the Sacramento River, but all other appropriations requested are disregarded.

McCabe and Neyland of the Governor's personal staff were busy this afternoon trying to whip the recalcitrant members back into line, but the whip lacked the patronage snapper and the insurrectionists are still in militant insubordination.

Happenings on the Pacific Slope

Legislature.

SENATE SPEEDS WORK ON BILLS.

Over Eleven Hundred are Before Committees.

May Take Two Weeks to Reach Liquor Measures.

Resolution of Support for Wilson is Favored.

[BY A. P. NIGHT WIRE.]

SACRAMENTO, Feb. 27.—The Senate speeded up its work today to the extent of undertaking in committees the earnest consideration of its 1100 or more bills and proposed amendments to the Constitution. Committee work now has become the chief function of the upper house as well as the Assembly and this important feature of the Legislature will not be permitted to lag, according to the floor leaders. Some of the big measures will be reached within the next two weeks, notably the liquor regulation bills and the revenue and taxation measures of the State Tax Commission. Undoubtedly public hearings will be announced when the committees are ready to begin the consideration of these particular measures in which there is large public interest.

So far the Senate has passed no bills, the brief daily sessions being confined to transaction of routine business. Committee meetings begin early in the afternoons and continue until late at night.

SUPPORT OF WILSON.

The Senate concurrent resolution pledging the loyal support of California to President Wilson in the present national crisis was approved today by the Federal Relations Committee and now will be returned to the Senate for adoption. The companion resolution, by Hawson of Fresno, already has been adopted in the Assembly.

Other resolutions approved by the committee were two by Scott petitioning the government to construct a military highway on the Pacific Coast from Canada to the Mexican border and a request that the government permit the State Board of Health the use of the franking privilege for mailing reports within the State concerning vital statistics and communicable diseases.

HIGHWAY MEASURES.

The Senate Roads and Highways Committee disposed of a large number of special highway measures today, in which appropriations are asked, by the expedient of giving them a blanket recommendation of "do pass," and sending them along to the Finance Committee. It was pointed out that the Finance Committee would have the final determination of such matters and decision was reached to have the authors argue their measures when they come before the finance body.

The Johnson-Jones bill authorizing the formation of road districts also was given a favorable recommendation. The bill permits two or more counties to create districts where proposed roads or highways would be of mutual benefit and provides for pro rata assessments to meet the cost of road construction.

KEHOE BILL OPPOSED.

Senator Kehoe's bill amending the Penal Code to permit juries which vote the death penalty to reconsider their verdict if mitigating circumstances justified such a course, was given an adverse recommendation in the report today of the Senate Judiciary Committee. The measure was offered by Kehoe last month at the request of Judge Curtis D. Wilbur of Los Angeles. It was proposed in the bill that after a jury had returned a first-degree murder verdict the counsel for the defense could offer additional evidence setting forth reasons why the penalty should be lightened.

A bill extending from two to four years the statute of limitations for payment of so-called book accounts also was favorably reported. Passage of the measure is sought by firms who have lost money through former customers who have taken advantage of the present two-year limitation.

Luce's bill conveying certain San Diego Bay tide lands to National City was recommended for passage.

NONSALE OF TROUT.

Public hearings on two important Senate measures—nonsale of trout and compulsory military training in high schools—were announced today in the upper house. The nonsale of trout bill would be considered publicly by the Fish and Game Committee on Wednesday, March 14. The Military Affairs Committee will take up the military training bill next Monday afternoon. Inasmuch as opposition has developed against both bills the proponents and opponents will be given an opportunity to advance their arguments.

HOUSE PASSES BILLS.

[BY A. P. NIGHT WIRE.]

SACRAMENTO, Feb. 27.—Eight bills were passed by the lower house today.

C. W. Greene's measure to provide for the care of the graves of United States soldiers, sailors and marines in incorporated cemeteries; the bills by W. A. Doran, granting free hunting and fishing licenses to Civil War veterans; Frank Mouser's measure permitting the killing of fish and game for scientific purposes, and a bill by Paul J. Arnerich requiring municipalities to pay firemen's relief fund dues, were adopted.

The other bills passed by the Assembly related to county government and were as follows:

By Wills—Permitting Imperial an additional Recorder's deputy at $1200 a year; by Martin, fixing the compensation for jurors in Monterey county at $3 a day and 15 cents a mile for mileage; by Carlson, allowing Fresno county an additional Superior judge.

Efforts of Alameda, Berkeley, Santa Monica and Venice to acquire the use of State tide lands encountered an obstacle, and the four bills to this end were deferred until tomorrow for a vote.

The Assembly adopted a resolution of sorrow for the death of Maj.-Gen. Funston.

GAME PROHIBITIONS.

Assemblyman McCray's bill to make it a felony to have elk meat in one's possession was recommended for passage by the Fish and Game Committee today, as were bills to prohibit the sending of wild ducks, killed by hunters, by parcel post and shipping wild geese out of the State.

The McCray bill closing the quail season in district No. 1 was also recommended. The district includes Marin, Sonoma and Mendocino counties.

The Assembly Elections Committee recommended out Geddis's measure prohibiting the distribution of election handbills aimed to discredit an opponent within a period of fifteen days before an election.

Wright's measure to defray recent expenses of some Southern California National Guard companies was passed out by the Military Affairs Committee.

The Live Stock and Dairies Committee put its stamp of approval upon Horbach's measure to reregister cattle brands and eliminate the brands no longer in use.

FOR FOOD COMMISSION.

Assemblymen Dennett of Modesto and Harris of Bakersfield are working on a bill to create an ex-officio State food commission with powers to start condemnation proceedings for foods in storage.

The bill would constitute the chairman of each County Board of Supervisors and the Governor as this food commission, and would cloak them with considerable authority to deal with the present high living cost.

COUNTY GOVERNMENT.

A public meeting of the county government committees of both legislative houses has been set for March 7, when the boundary contest between Kern and San Bernardino counties will come up for hearing.

The Surveyor-General has issued a call for representatives from both counties. San Bernardino claims that the line should run two miles farther west, to include some valuable mines, upon which Kern at present collects taxes.

At its meeting on Wednesday the Assembly committee will set a date for a public hearing on the proposed constitutional amendment affecting borough government in San Mateo county, provided San Francisco annexes the municipalities concerned.

AN IMPERIAL BILL.

What Speaker Young declared to be a record in the early passing of a county government bill was set today, when the Assembly adopted the measure by Wills to permit Imperial county the addition of one deputy to the Recorder's office.

A resolution concerning the death of Maj.-Gen. Funston, introduced by Assemblyman Wishard of Los Angeles, was passed unanimously.

Two other county government bills introduced in the Assembly were by Martin, fixing the compensation of jurors in Monterey county, and by Carlson, adding a judge to the Superior bench of Fresno county.

Opposition to Assemblyman Polsley's proposed constitutional amendment, No. 13, relating to charters of counties, resulted in a putting over of the vote for one day. Assemblyman Ryan of San Francisco asked that his four bills relating to the licensing of insurance agents and kindred matters be referred to the Insurance Committee for public hearing.

ACTRESS RESCUED BY BORDER SOLDIER.

[BY A. P. NIGHT WIRE.]

EL PASO (Tex.) Feb. 27.—Fire, starting in the Angelus Hotel basement late today, threatened the Crawford Theater. Miss Audra Alden, an actress, was rescued from the third story of the hotel by a soldier. Ten persons were overcome by smoke and rushed to a hospital.

SISKIYOU COUNTY UNDER QUARANTINE.

[BY A. P. DAY WIRE.]

SACRAMENTO, Feb. 27. — The State Board of Health, through Dr. Wilbur A. Sawyer, secretary, ordered a quarantine today placed on Siskiyou county to prevent the spread of rabies, which recently have made an appearance there. The action follows an investigation made at the State laboratory at Berkeley, with the result that it was found the disease was present in the heads of several animals sent for examination.

For the time being the quarantine affects the entire county, but the order may be modified, providing it is found that portions of the county can be excluded with safety.

Edward T. Ross, sanitary engineer, will leave for Yreka today to make an investigation relative to boundaries and to confer with the people of the county with regard to methods thought best to be followed in the campaign.

CITRUS CROP VALUE IS FIFTY MILLIONS.

[BY A. P. NIGHT WIRE.]

SAN FRANCISCO, Feb. 27.—The value of the 1916-1917 citrus crop of California is placed at $50,000,000 gross in a survey of the orange and lemon crops by citrus experts of the Southern Pacific and Santa Fe railroads, made public today. Thirty-eight thousand carloads of oranges and 9750 carloads of lemons remain in Southern California, according to the report.

GOVERNMENT BUYS WATER.

[BY A. P. NIGHT WIRE.]

SAN FRANCISCO, Feb. 27.—The United States government paid $95,000 in cash today to the Spring Valley Water Company for four acres of watershed adjoining the Presidio, a United States military reservation here. A suit to condemn the land was dropped.

SUGAR-BEET IMPORTS.

[BY A. P. NIGHT WIRE.]

SALT LAKE CITY, Feb. 27.—Importations of sugar-beet seed for the coming season exceeds any previous year by 10 per cent., 175,000 bags having been brought into the United States for this year's planting, according to Allen G. Freeman of San Francisco, president of the largest sugar-beet importing firm of this country, today.

OIL STOCK DISTRIBUTION.

[BY A. P. DAY WIRE.]

SAN FRANCISCO, Feb. 27.—The Standard Oil Company of California asked the State Railroad Commission today to sanction distribution of common stock valued at $24,843,300 as a dividend to stockholders, who are to receive one-third of a share for each share already held. The company balance sheet, filed with the commission, showed a net profit for last year of $17,695,303, and a surplus January 1, 1917, of $30,782,223.

Happenings on the Pacific Slope (continued)

Emergency.

APPROPRIATION BILL

NEW LIFE IS GIVEN ARIZONA

Emergency Clause is Thus Permitting by a Bare Majority—Working Days Left for Men at Phoenix.

[BY DIRECT WIRE—EXCLUSIVE DISPATCH.]

PHOENIX, Feb. 27.—The appropriation bill, twice killed in House, returned this morning corrected as House bill 79, introduced by the Committee on Appropriations.

The only change by the elimination of the emergency clause, permitting final passage by a majority instead of two-thirds, was the case before. Then an uproar greeted the motion, was continued over the noon hour and of the morning session.

An attempt was made to suspend the rules and force the bill to second reading. This was defeated, failure to secure the necessary two-thirds, the vote standing 35 to 19, with Walton not voting. It was promptly and by the same vote was adjournment till 10 o'clock.

At the start of the afternoon session there was another test of strength with the same result, then adjournment again was taken till tomorrow, when the bill will come up in regular order for second reading.

It is expected to pass the bill. The latest move of the opposition seemed to cause hope among the radical minority, when the floor declared his intention to make no explanation vote to kill the appropriation bill, and hinted at bolting the caucus.

Speaker Johns advised the House he was getting to the point that no bosses were going to run the House. There is this to be cleared away. Then the House will be cleared away. There remain only five legislative days. An extra session probable, though the Governor has to limit its work to appropriations. In its present form the bill could be passed by a sufficient referendum petition.

In the Senate the bill was put through orderly-house but the appropriations committee to which it was referred for a referendum action, but the effort failed, and it went back. Senate committing the free use of water except slaughtering sheep and giving to another judge power.

In the House there were two bills, designed to create and providing for the construction and maintenance fee for the Coronado bridge, offered a bill providing for operation Commission to make rules and regulations for the construction of road-grade crossings.

WAY OF A WOMAN TO RELIEF

[BY A. P. NIGHT WIRE.]

BERKELEY, Feb. 27.—Mrs. T. Cleverdon, chairman of the Ladies' Citizens' Committee, asking increased food prices, announced today, that laws designed to prevent restrictions in restraint of trade, she said, are responsible for increased prices. She appealed to the Legislature to help her fight against the high cost of living.

TO COMMANDEER ALL VACANT LAND

[BY A. P. NIGHT WIRE.]

EUREKA, Feb. 27.—The Civic Club of this city has started a movement to commandeer all of the town's vacant lots. The plan is to be placed at the disposal of needy families for gardening purposes, with a reduction of cost of taxes for several hundred years.

COAST GIRL GETS DIVORCE.

Former Miss [illegible] from Canada.

[BY DIRECT WIRE—EXCLUSIVE DISPATCH.]

NEW YORK, Feb. 27.—The TIMES, Feb. 27.—Mrs. Hungarian [illegible] cousin, Count [illegible] Miss Gladys [illegible] for a divorce by the [illegible] here today by Count Csaky, who was [illegible] served at the Waldorf. Countess De Csaky [illegible] twice before she left [illegible] the Hungarian [illegible] was his second wife. [illegible] ard, the Count [illegible] gomery Bruce of [illegible] who died. Her second [illegible] Robert D. Irwin, a wealthy lumberman [illegible] in a divorce. Count and Countess Csaky [illegible] Wis., the former in Kenosha, Wis., the latter in the American Consulate, rejecting to the Count as [illegible]

TRADE JOURNALS ARE CONSOLIDATED

[BY A. P. NIGHT WIRE.]

NEW YORK, Feb. 27.—[illegible] tion of the McGraw Publishing Company with the Hill Publishing Company of New York, to be known as the Graw-Hill Publishing Company, was announced today. The consolidation of the following trade journals was announced today: Engineering News, Engineering Record, Electrical World, Electrical Merchandising, Electrical Journal, Engineering and Mining Journal, Power, Metallurgical and Chemical, Power, Coal Age, Engineering and Mining Journal, Coal Age.

The Engineering Record, Engineering News and Electrical Record. It was announced that the new company, of which James H. McGraw will be president, will have offices in New York, Chicago, San Francisco and London. The vice-presidents and general managers will be J. Mehren, vice-president, and [illegible] eral manager.

[illegible] Publishers' Association, [illegible] day or week [illegible]

Indisposed.

VILLA IS ILL IN MOUNTAINS.

Wound has Reopened, Says Report Below Border.

Carranza is Campaigning in Advance of Election.

Wilson Policy has Kept the Country Out of War.

[BY A. P. NIGHT WIRE.]

EL PASO (Tex.) Feb. 27.—Francisco Villa is ill in a little mountain camp near San Andres, Chihuahua, unable to direct the campaign which he had planned against Chihuahua City and Juarez, according to Americans who arrived here late today from Madera and Pearson, Chihuahua. They say Villa's old wound, which was received at Guerrero, Chihuahua, during his pursuit of Gen. Pershing, had reopened and was causing him intense suffering.

CARRANZA CAMPAIGNS.

[BY A. P. NIGHT WIRE.]

QUERETARO (Jalisco, Mex.) Feb. 27. Gen. Carranza's trip from Guadalajara has been like a campaign tour in anticipation of the Presidential election set for next month. He made a number of speeches along the route, declaring that he was deeply at heart the well-being of his people and the preservation of national honor.

Gen. Carranza declared that his policy had avoided a disastrous international conflict which the foes of the government had endeavored to provoke. He promised that his government would exercise justice and set forth all its efforts to guide the country to safety.

NAVARRO AT PALOMAS.

[BY A. P. NIGHT WIRE.]

DOUGLAS (Ariz.) Feb. 27.—Official notification was received in Nogales today, according to Ives Ortiz Rivera, Mexican Consul here, that Lieut.-Col. Navarro, with the 500-second Regiment of cavalry, which marched from Palomas, Chihuahua, last night, would remain in that place until the main body arrives. The main column, consisting principally of infantry, has left its base at Colonia Morelos to march into Mexico through Pulpito Pass, and thence to Lelevier, its objective point being Casas Grandes. There a base will be established which it will operate against bandits will be established.

Emergency.

BRITISH REQUIRE TRACTOR PLOUGHS.

EMPLOY CIVILIAN ARMY FOR NIGHT WORK.

England is Planning to Utilize Every Inch of Soil While the War is Going on and will Try to Produce Enough Vegetables to Feed

MUTT & JEFF—The Boys Wasted Their Space on a Gag They Couldn't Use. By BUD FISHER.

[Copyright, 1917, by H. C. Fisher. Trade-mark Reg. U. S. Pat. Office.]

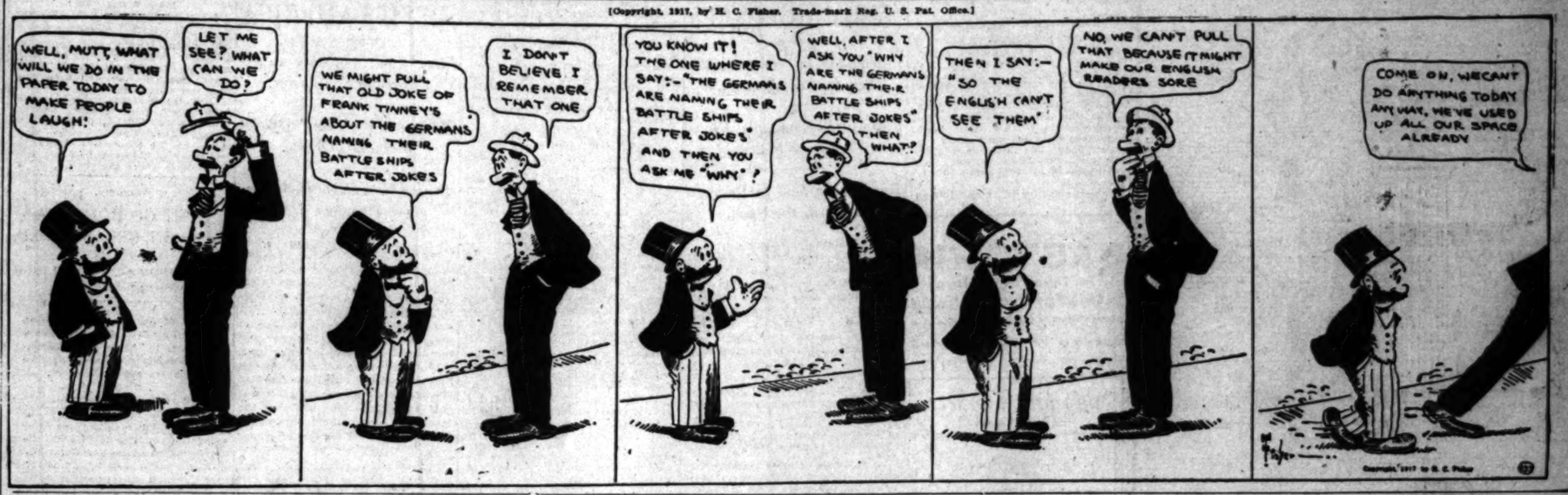

HOW BLANKET AUTHORITY IS GRANTED THE PRESIDENT.

[BY A. P. NIGHT WIRE.]

WASHINGTON, Feb. 27.—The text of the bill drafted by the Senate Foreign Relations Committee to carry out President Wilson's policy of armed neutrality follows:

"Be it enacted by the Senate and House of Representatives of the United States of America in Congress assembled:

"That the commanders and crews of all merchant vessels of the United States and bearing the registry of the United States are hereby authorized to arm and defend such vessels against unlawful attacks, and that the President of the United States is hereby authorized and empowered to supply such vessels with defensive arms, fore and aft, and also with the necessary ammunition and means of making use of them; and that he be and is hereby authorized and empowered to employ such other instrumentalities and methods as may in his judgment and discretion seem necessary and adequate to protect such vessels and the citizens of the United States in their lawful and peaceful pursuits on the high seas.

"The sum of $100,000,000 is hereby appropriated to be expended by the President of the United States for the purpose of carrying into effect the foregoing provisions, the said sum to be available until the first day of January, 1918.

"For the purpose of meeting the expenditures herein authorized the Secretary of the Treasury, under the direction of the President, is hereby authorized to borrow on the credit of the United States and to issue therefor bonds of the United States not exceeding $100,000,000 in the aggregate."

Then follow regulations for the sale of the bonds similar to those in the House bill. The text of the Senate bill concludes as follows:

"The President is authorized to transfer so much of the amount herein appropriated as he may deem necessary, not exceeding $25,000,000, to the Bureau of War-risk Insurance, created by act of Congress, approved September 2, 1914, for the purpose of insuring vessels, their freight, passage moneys and cargoes against loss or damage by the present risk of war."

Revolutionary.

GRIFFITH ET AL. DECREE FILM LADIES BE GARBED.

[BY DIRECT WIRE—EXCLUSIVE DISPATCH.]

ST. LOUIS, Feb. 27.—"I got some of the larger producers together recently and we have agreed that no more nude women shall be used in making films," declared David Wark Griffith, discussing film censorship here today. He added that the ideal way to censor films is to have all the producers enter into an agreement to maintain certain standards, hinting that the companies concerned in the present agreement may adopt this means of attempting to stave off the Federal official censorship which he feels is certainly coming. Griffith declined to give a list of the companies which entered into the agreement.

Every city, he said, has its police department, so let the police arrest the managers of shows or films which the people object to. "That will do more to bring about observance of the law the people want than any number of censors sitting in a darkroom will do," he said.

He declares he believes that government censorship is coming just as sure as prohibition.

Inquiry.

TO SEARCH EACH COUNTY FOR FOOD STOWED AWAY.

[BY A. P. NIGHT WIRE.]

SACRAMENTO, Feb. 27.—State Superintendent of Weights and Measures Charles C. Johnson announced today that he is ready to place all the machinery of his department at work in an investigation of the food situation in California.

With the aid of deputies in practically every county of the State, he says, he can furnish the Legislature within a few days with a report on the amount of commodities available for food purposes stored in most of the warehouses and cold-storage plants throughout the State. Before taking such action, however, he wantr to secure approval of his course by the Legislature and has notified Senators Tyrrell and Nealon of what his department stands ready to do.

"By suspending all other work of the department, a report on the subject could be furnished in two or three days," says Johnson.

"Resolutions regarding the matter of the food supplies have been introduced in the Legislature and for this reason I have called the attention of the Senators to my proposal."

Johnson stated an investigation such as he proposes would not only show approximately the amount of foodstuffs in cold storage and grain in the warehouses, but also no doubt would shed light on methods of distribution and whether or not it is true that large quantities of commodities are being held on speculation, to the disadvantage of the consumer.

"Personally," said Johnson, "I do not believe the statements about foodstuffs being held because of a car shortage. The contention of San Francisco merchants that large quantities of commodities are stowed away to await even better prices, I believe, are in a large measure true."

Spy Bill.

FALSE REPORTS ABOUT NATION MAY BE CRIME.

[BY A. P. NIGHT WIRE.]

WASHINGTON, Feb. 27.—Publication of a false statement regarding a controversy between the United States and any other country would be punishable by a fine of not more than $10,000 or imprisonment not exceeding two years, or both, by a new section written into the Senate espionage bill by the House Judiciary Committee tonight just before ordering the measure favorably reported.

A section to the Senate bill designed to make a conspiracy to destroy the property of any foreign government with which the United States is at peace a crime, was stricken out. Organized labor and representatives of Irish and Russian societies objected to it.

Other sections of the bill were amended slightly. Chairman Webb of the committee said tonight that he probably would ask for a special rule on the measure in order to force passage at this session.

Snag.

HITCH IN HOUSE ON PROHIBITION

Bill to Make Capital Dry is Strongly Opposed.

Dry Element Disturbed by the Stormy Outlook.

Reed Amendment to Postoffice Measure is Involved.

[BY A. P. NIGHT WIRE.]

WASHINGTON, Feb. 27.—Prohibition came to the front in the House again today, stirring up a furore that promises to enliven the remaining days of the session with one of the most stubborn fights yet waged over the issue in Congress.

While prohibition advocates, facing a threatened filibuster, were lining up to pass tomorrow the Senate bill making the national capital dry, it developed that the Postoffice Appropriation Bill, including the Reed "bone-dry" amendment, had been abandoned because of a hopeless deadlock in conference. Tonight a resolution to replace the appropriation bill by continuing existing postal appropriations and embodying also the Reed amendment, was introduced in the House by the conferees, making it necessary for the "bone-dry" provision to run the gauntlet of another vote in both Senate and House.

Against both the District of Columbia bill and the Reed amendment, which would prohibit shipment of liquor into any prohibition State, the anti-prohibition forces are organizing a desperate resistance. While the prohibition men insist there is no real danger that either measure will fail, they are visibly disturbed over the prospect.

Democrats opposed to the District of Columbia measure announced tonight that if the bill is passed, they will line up thirty or more Democratic votes against the administration revenue bill when it comes back to the House in the form of a conference report and some of them even threaten to bolt the Democratic organization of the next House. Habitual absentees from the House were called in during the day and at tonight's session were gathered in force in the House chamber, while Representatives Randall of California and Crisp of Georgia, leaders of the prohibition forces, sat on guard against any unexpected move.

AMENDMENT IN UTAH.

[BY A. P. DAY WIRE.]

SALT LAKE CITY, Feb. 27.—Gov. Simon Bamberger signed today the joint resolution passed by the Legislature to submit to the Utah electorate in 1918 the question of State-wide prohibition by constitutional amendment. Statutory prohibition, effective August 1, 1917, has already been provided for by the present Legislature.

PORT OF NEW YORK AGAIN OPEN NIGHTS.

[BY A. P. NIGHT WIRE.]

NEW YORK, Feb. 27.—The order closing the port of New York to shipping after nightfall has been suspended until further notice, according to an order posted at the customhouse here today by Rear-Admiral Nathaniel Rusher, commandant of the New York navy yard. No explanation was given for the suspension of the order.

Ships will pass through a "gate" 900 feet wide in the steel net which has been strung across the entrances to the harbor.

RUB RHEUMATIC PAIN RIGHT OUT

Don't suffer! Relief comes the moment you apply "St. Jacob's Oil."

What's rheumatism? Pain only! Stop drugging! Not one case in fifty requires internal treatment. Rub the mistry right away. Apply soothing, penetrating "St. Jacob's Oil," directly upon the "tender spot" and relief comes instantly. "St. Jacob's Oil" is a harmless rheumatism and sciatica relief which never disappoints and cannot burn or discolor the skin.

Limber up! Get a small trial bottle from your druggist and in just a moment you'll be free from rheumatic and sciatica pain, soreness, stiffness and swelling. Don't suffer! "St. Jacob's Oil" has relieved millions of rheumatism sufferers in the last half century, and is just as good for sciatica, neuralgia, lumbago, backache, sprains and swellings.

Wilson's Reply.

(Continued from First Page.)

withhold protection from American ships carrying munitions of war.

Those opposed to the measure also sought to limit it by a provision which would prevent the President from placing gunners of the navy on armed merchant ships. This proposal was rejected. Another amendment submitted by Senators who sought to direct immediate arming of ships would have authorized the President to convoy merchant vessels with warships. This was likewise rejected.

Regarding retention of the clause giving the President blanket powers to handle the situation, Senators generally said that the President was entitled to the power and that it would be difficult to find words making such powers more specific.

"So far as some of us were concerned," said Senator Sutherland, a Republican member of the committee, "we don't fear giving the President too much power. What we fear is that he will not utilize enough power."

Senator Stone, in introducing the bill in the Senate, said his committee had considered the recommendations the President laid before the joint session yesterday and had directed him as its chairman to introduce the bill. He said he was directed also to ask its first and second reading, and a reference back to the committee. Senator Kirby, in the chair, said without objection the bill would be read twice and referred as requested.

ONTARIO WOMEN EXPECT TO VOTE.

[BY A. P. NIGHT WIRE.]

TORONTO, Feb. 27.—The women of Ontario were virtually assured the right to vote when the government, through Premier Hearst, tonight indorsed the bill of J. W. Johnson providing for equal suffrage.

OBITUARY.

William Bailey Howland.

[BY A. P. NIGHT WIRE.]

NEW YORK, Feb. 27.—William Bailey Howland, president of the Independent Corporation, which publishes the Independent, which recently absorbed Harper's Weekly and the Countryside Magazine, died suddenly in his office here today from an attack of angina pectoris.

"Leak" Inquiry.

NEWSPAPERMEN IN GOAT'S ROLE.

All the Statesmen, also Brokers, Whitewashed.

Unanimous Report Made by Rules Committee.

Lawson's Statements Declared not Proven.

[BY A. P. NIGHT WIRE.]

WASHINGTON, Feb. 27. — A unanimous report saying that no one except two Washington newspaper men, J. Fred Essary and W. W. Price, were responsible for whatever "leak" there was on President Wilson's peace note was presented to the House tonight by Chairman Henry of the Rules Committee. All persons connected with the government, including Secretary McAdoo and Secretary Tumulty, members of both houses, and R. W. Bolling, a brother-in-law of the President, are specifically cleared of suspicion.

Chairman Henry failed in an effort to have the report adopted immediately, but it probably will be accepted in a day or two and formally end the leak investigation.

The report says Essary, who wrote a forecast of the President's note for the local brokerage firm of F. A. Connolly & Co., did not profit financially by his act, but Price was regularly in the employ of Chicago brokers to supply them with Washington news likely to affect the stock market.

Attention is called to the fact the standing committee of correspondents controlling the Congressional press galleries already has revised its rules to bar newspaper men connected with brokers.

Fewer persons should be permitted to handle important papers such as a President's message, the report declared. Some thirty or forty persons handled the President's note in question.

The practice of "short sales" on Wall street is condemned and members of the brokerage firms of E. F. Hutton & Co. of New York, and F. A. Connolly & Co. of Washington are criticised for their conduct in the course of investigation. The report says members of the Hutton house did not avail themselves of the fullest opportunity to prove they did not sell "short" at a profit as a result of advance information about the note and that the testimony of Connolly was "demonstrated to have been false."

Statements made by Thomas W. Lawson of Boston, the committee finds, took the form of "suggestion and innuendo" and were not proved. Only one of the charges made by Representative Wood of Indiana, who introduced several resolutions demanding an inquiry, was proved, the report adds. That was that brokers had advance information on the President's note.

Included in those specifically cleared of suspicion by the report are Pliny Fisk, Archibald S. White, Otto H. Kahn, Stuart G. Gibboney, Malcolm McAdoo, Bernard M. Baruch and James B. Regan.

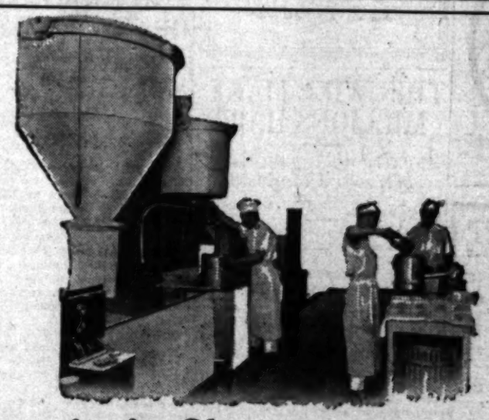

DAVIS' Perfection BREAD

delivered CLEAN and FRESH every day direct to your door from our ovens. To YOU tomorrow if you will

Telephone

10667

Bdwy 67

America's Cleanest and Finest Bakery Open for Inspection

Come and see **Perfection** Bread in the making. See the scientific mixing of the dough: the clean, careful bakers and the great batteries of white ovens in America's Finest and Cleanest, white tile-lined bakery.

A representative of the company will accompany guests through the plant every day except Saturday and Sunday, between the hours of 3 to 4:30 and 7:30 to 9 P.M.

10¢

Davis Standard Bread Co.
N. Beaudry and Mignonette Sts.
(Block North of First)
Los Angeles, Cal.

(14)

SALT LAKE ROUTE

Travelers

Going East This Way

Will enjoy the excellent service afforded by the popular

Los Angeles Limited

Leaving Los Angeles daily at 1:25 p.m., and the

Pacific Limited

Leaving daily at 9:00 a.m. Both are finely equipped and run through

To Chicago

In less than three days via

Salt Lake Route and Union Pacific

Information and Tickets at 501 and 503 So. Spring St. (Alexandria Hotel)

$5 FULL SET OF TEETH $5

Best set (Some better) $10.00
Gold Crowns, 22-k. (Best) 4.00
Bridge Work (Best) 4.00
Gold Fillings (Best) 1.00
Silver Fillings (Best) 50c
Extractions (Painless) 50c
All Work Guaranteed for 10 Years

ONE PRICE FOR ALL

The only private dentist in Los Angeles doing such high class dentistry at such wonderfully reduced prices.

Not a new concern. A private, modern office, with experienced operators that have been in this office for the past 10 years. Every modern instrument and equipment; to insure your work to be the best.

References—Citizens Nat. Bank, Parmelee-Dohrmann Co. and thousands of patients in Southern Cal.

FREE EXAMINATION

IMPORTANT

My years of success in my present location have caused many advertising dental offices to imitate my advertisements.

Don't Be Deceived.

Be sure you are in the right office.

Dr. J. Arthur Foster
Formerly Yale Dentists
Phone 72344. 444 So. Broadway

No more itching now that I use Resinol

Wherever the itching, and whatever the cause, Resinol Ointment will usually stop it at once. And if the trouble which causes the itching is not due to some serious internal disorder, this soothing, healing application seldom fails to clear it away. Try it *yourself* and see.

Resinol Ointment is sold by all druggists. For free sample, write Dept. 11-N, Resinol, Baltimore.

PIANOS—VICTROLAS—PLAYERS

SMITH PIANO CO

406 WEST SEVENTH ST.
706 SOUTH HILL ST.

The jewelry store visitors to California always enjoy.

Brock and Company
BROADWAY

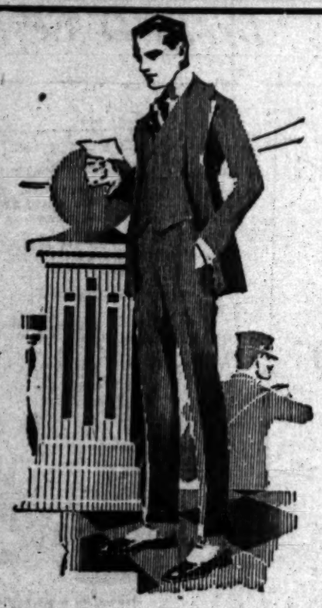

There's a definite degree of individual style in our clothes for Spring

Mullen & Bluett

Broadway at Sixth

Start Them Right

The simplicity of its automatic operation—the dial control makes it as easy as telling time for the children to call anyone over the

Homephone

Train your children in its use and you'll be saved many moments of anxiety and worry.

For Installation Call F98 Contract Dept.

(326)

SPECIAL Removal SALE

of Electric Appliances

We are closing out all present stock of our 7th Street Store and are moving to 625 So. Main street. Now is your opportunity to buy Portable desk lamps, electric irons, curling irons, toasters, auto horns, spot lights, percolators, bicycle lamps, flash lights, etc., at

Reduced Prices

PORTABLE DESK LAMP

This style complete with cord, plug, socket and shade. Special

$1.95

This Baby Electric Iron with cord complete. Special

$1.35

PORTABLE DESK LAMP

This style complete with cord, plug, socket and shade. Special

$1.85

SOUTHERN CALIFORNIA ELECTRIC CO.

316 W. Seventh St.

F3002. Also 625 So. Main St. Main 7325

1145—ELEVEN-FORTY-FIVE—1145

Easy to Remember

Leaving time of the GOLDEN STATE LIMITED 11:45 a. m. daily. Arrive Chicago 10:15 a. m. third day.

Rock Island Travel Bureau

619 South Spring Street, Los Angeles

J. L. STANTON, Dist. Pass. Agent

Phones: Main 960, Pacific; F1137, Home

FOR GOOD RELATIONS WITH THE JAPANESE.

[BY A. P. NIGHT WIRE.]

WASHINGTON, Feb. 27.—Cablegrams exchanged between President Sam Gompers of the American Federation of Labor, and Bunji Suzuki, head of organized labor in Japan, on the subject of promoting amicable relations between Japan and the United States, was made public tonight by the federation. Gompers cabled that the "most important duty of our labor movement" is to exert influence to maintain good relations between the countries. Mr. Suzuki sent this reply:

"Co-operate for labor and humanity."

CASTORIA

For Infants and Children

In Use For Over 30 Years

Always bears the Signature of Chas. H. Fletcher

Modart Corsets

Front Laced

Why look older than you are?

IT IS astonishing how many women through lack of attention are wearing corsets that give a more mature appearance to the figure than it should have and consequently they appear to be five or ten years older than they are.

IT IS possible to readily improve that condition if you will come to our corset shop and get a trial fitting of the MODART front laced corset.

SEE for yourself the youthful and graceful lines this famous corset will give you.

NO EXPENSE to you—do not buy unless there is a decided improvement—then you should.

Newcomb's Corset Shop

623 S. Broadway

THIS WILL MAKE MILLIONS HAPPY

"Pape's Diapepsin" makes sick, sour, gassy stomachs feel fine.

Any corn will dry up and lift out, says a Cincinnati authority.

Let folks step on your feet hereafter; wear shoes a size smaller if you like, for corns will never again send electric sparks of pain through you, according to this authority.

He says that a few drops of a drug called freezone, applied directly upon a tender, aching corn, instantly relieves soreness and soon the entire corn, root and all lifts out without pain.

This drug is sticky but dries at once and is said to simply shrivel up the corn without inflaming or even irritating the surrounding tissue.

It is claimed that a quarter on an ounce obtained at any drug store will cost very little but is sufficient to remove every hard or soft corn or callus from one's feet. Cut this out, especially if you are a woman reader who wears high heels.

Schools and Colleges

HOLLMAN Business Colleges

1317 South Figueroa Street

Send for Catalog. Broadway 2340; 84021.

Schools and Colleges

The Isaacs-Woodbury Business College

FIFTH FLOOR HAMBURGER BUILDING—EIGHTH AND BROADWAY

100 Feet Above Street Noise, Dust and Distraction.

F1856 EDWARD KING ISAACS, President Main 133

March Enrollment Now in Progress

SPANISH $2 to $5 a month, day or evening. Spanish free to Day Students. High-grade native teacher, many years' experience. Call, write, phone for particulars. Private and individual work by appointment.

ANGELES VISTA SCHOOL, 1844 St. Andrews Place

Day and Home School for Girls of all ages. Primary, intermediate, high school departments. Second Semester begins February 12th. MISS ORIL WING, Principal. Phone 73544.

EGAN SCHOOL

Little Theater Bldg., 1334 So. Figueroa St. Home Phone 60374.

Not only a school for drama, but a school for general culture. MUSIC, DANCING, DRAMA in all their branches. Patronized by Oliver Morosco, John Cort and many others.

The War.

MAY REARRANGE GERMAN FORCES

Regrouping in Ancre Region may be Taking Place.

Various Explanations Given of Teuton Withdrawal.

Hindenburg Said to Desire a Fight in the Open.

[BY ATLANTIC CABLE AND A. P.]

GENEVA (Switzerland) Feb. 27 (via London.)—Although the withdrawal of German forces in the Ancre region may signify merely the abandonment of a tactically unfavorable projection of the German line at this point, another explanation is suggested by Americans who have come to Switzerland recently after long stays in Berlin. It is that the German retirement may perhaps be the beginning of a regrouping of the Teutonic forces in the west, with the intention of bringing on a decisive open-field engagement to settle the fate of the war.

At the time of Field Marshal Von Hindenburg's appointment to chief command last year, when the correspondent was in Berlin, there was much discussion of a question, the answer to which may be given by the developments of the next few days. This question concerned the field marshal's plans for concluding the war and particularly the possibility of some daring strategy to bring the opposing armies out of the trenches and substitute for trench warfare the "warfare of motion," which Von Hindenburg favors.

ITS ADVANTAGES.

This was considered in German military circles to have various advantages for the German army, whose great number of veterans, professional officers and long-service men, trained and disciplined for open-field fighting in the years of drill and maneuvers before the war, would give it—so it was reckoned—decided superiority over the improvised British army, whose officers and men have learned quickly the lessons of trench warfare, but whose few months of training can hardly have given them all-around familiarity with all sides of soldiering such as the Germans, and, of course, the French armies have acquired.

THE OPPOSING IDEA.

Despite the assumed advantage that such a move might bring, it seemed to be the general impression among the Germans the political consequences of a retirement on the scale necessary to disengage the opposing armies sufficiently to introduce a strategy of motion, instead of position, on the lines of Von Hindenburg's retirement from before Warsaw in October, 1914, would be too great a responsibility for even Von Hindenburg to assume.

It was argued that such a movement, involving the voluntary abandonment of any considerable section of occupied territory in France, would not only enormously encourage the French nation and army, but correspondingly discourage Von Hindenburg's own troops.

BRITISH ARE EJECTED.

[BY WIRELESS AND A. P.]

BERLIN, Feb. 27 (via Sayville.)—British troops yesterday many times attacked the German positions on the front between Ypres in Belgium, and the River Somme, says the official statement issued today by the German army headquarters staff. Only at one place were the British successful in entering the German lines, at a point to the east of Arras, the statement adds, and there the British were ejected by a counter-attack.

FROM PETROGRAD.

[BY ATLANTIC CABLE AND A. P.]

PETROGRAD (via London) Feb. 27 (British Admiralty per Wireless Press.)—Today's War Office statement reads.

"Western front: The enemy made a gas attack in the region of Smorgon. Eight waves were discharged during a period of seven hours.

"Rumanian front: Scouting reconnaissances and reciprocal firing are proceeding.

"Caucasus front: An attack by the Turks upon our detachments north of the Sivaski high road was repulsed by our fire and counter-attack.

"Aerial activity: Our pilot, Sub-lieutenant Epsimost, fought three times with a German machine which appeared over the town of Dvinsk, compelling it to descend into the German lines."

PARIS STATEMENT.

[BY ATLANTIC CABLE AND A. P.]

PARIS, Feb. 27.—The War Office tonight reports:

"During the course of the day quite spirited artillery fighting took place in the sectors of l'Echelle-Staurin and Beauvraines (south of the Ancre,) and in the Argonne in the direction of Vauquois.

"In the region of Vailly an enemy surprise attack failed. We effectively shelled German organizations in the Maillncourt wood and the sector of Hill 304. In the Vosges, an attack on the enemy lines south of Col Ste. Marie enabled us to take prisoners.

"There is nothing to report on the rest of the front.

"Vessels sunk: French steamer Lamentin, 3780 tons; British sailer Hannah Croasdell, 151 tons; British steamer Titonia, 4445 tons."

ZEEBRUGGE BOMBARDED.

[BY ATLANTIC CABLE AND A. P.]

AMSTERDAM, Feb. 27 (via London.)—Zeebrugge was bombarded on Monday by airplanes, which were subjected to a heavy defensive fire, according to frontier advices received by the Telegraaf.

Gunfire was heard from the sea, the advices said.

MANY TURKS CAPTURED.

[BY ATLANTIC CABLE AND A. P.]

LONDON, Feb. 27.—Turkish troops taken prisoner by the British at Kut-el-Amara now number several thousands, Earl Curson, member of the war council, stated in the House of Lords today. The retreating Turkish army was being pursued and an artillery and infantry action was taking place fifteen miles northwest of Kut, he added.

MORE BRITISH PROGRESS.

[BY ATLANTIC CABLE AND A. P.]

LONDON, Feb. 27.—Additional progress has been made by the British forces north and south of the Ancre region in France and also to the south of Lens. In the Acre district the village of Ligny, southwest of Bapaume, has been occupied, and north of the stream the western and northern defenses of Puisieux have been taken from the Germans, according to the British communication tonight. It says:

"We have made further progress north and south of the Acre. During the day we captured the village of Lebarque. Today owe have occupied Ligny and established ourselves in the western and northern defenses of Puisieux."

AUSTRIAN REPORT.

[BY WIRELESS AND A. P.]

BERLIN, Feb. 27 (via Sayville.)—The Austro-Hungarian headquarters report of February 26 as received here says:

"Italian war theater: In the afternoon on the coast-line front and isolated sectors in Tyrol stronger artillery firing began again. Near Vertoiba, our troops entered a strong garrisoned hostile sap, destroyed it and annihilated the garrison except for a few men who were made prisoners."

TURKISH ACCOUNT.

[BY WIRELESS AND A. P.]

BERLIN, Feb. 27 (via Sayville.)—The following Turkish official communication dated February 26, was made public here tonight:

"The operations on the Tigris front continue methodically. In the Sinai front hostile cavalry assisted by one battery and six machine guns, attacked our advance companies. After three hours of fighting the enemy was compelled to retreat."

END INDIGESTION OR STOMACH PAIN IN FIVE MINUTES

Time it! In five minutes all stomach distress will go. No indigestion, heartburn, sourness or belching of gas, acid or eructations of undigested food, no dizziness, bloating, foul breath or headache.

Pape's Diapepsin is noted for its speed in regulating upset stomachs. It is the surest, quickest and most certain indigestion remedy in the whole world, and besides it is harmless.

Millions of men and women now eat their favorite foods without fear—they know that Pape's Diapepsin will save them from any stomach misery.

Please, for your sake, get a large fifty-cent case of Pape's Diapepsin from any drug store and put your stomach right. Don't keep on being miserable—life is too short—you are not here long, so make your stay agreeable. Eat what you like and digest it; enjoy it, without dread of rebellion in the stomach.

Pape's Diapepsin belongs in your home anyway. Should one of the family eat something which don't agree with them, or in case of an attack of indigestion, dyspepsia, gastritis or stomach derangement at day time or during the night, it is handy to give the quickest, surest relief known.

Adieu.

BERNSTORFF PARTY LOSES PAJAMAS.

THEY CARRIED TOO MANY FOR BRITISH OFFICIALS.

Former German Ambassador and His Retinue are at Last on Their Way to Copenhagen Aboard Frederick VIII—Not Allowed to See Halifax Defenses.

[BY A. P. NIGHT WIRE.]

HALIFAX (N. S.) Feb. 27.—The steamer Frederick VIII, with Count Von Bernstorff, former German Ambassador to the United States, and his party, on board, sailed tonight for Copenhagen.

The same precautions which marked the arrival here February 16 of the liner attended her departure.

There was great enthusiasm among the passengers when it became definitely known that the liner at last was free to depart. While they had submitted cheerfully to the delay the confinement on board had become irksome, and there was much jollification as the lines were cast off and the steamer pointed her nose down the harbor.

In order to prevent the German officials aboard from gaining knowledge of the harbor defenses, the steamer was not permitted to enter port until dark.

When it was found desirable to move the liner to a pier Count Von Bernstorff and his party were requested to remain below decks, where their view was confined to a glimpse through portholes of the blank walls of a warehouse.

It was understood that some of the British examiners were puzzled as to the marked partiality shown by Germany for cotton pajamas. So many pajamas impressed suspicious officials as being beyond the requirements of the average traveler, and, as it is understood there is a shortage of cotton for the manufacture of certain war supplies in Germany, it was decided to reduce the wardrobe somewhat.

The next articles to arouse suspicion, according to stories which have leaked out, were rubber heels. There were so many rubber heels worn by the party that it occurred to the officials to put the ban on them because of the need of crude rubber in Germany.

Beyond the reports of these minor incidents, however, nothing suspicious was found on board the steamer, so far as is known, and after an interruption of eleven days, Count Von Bernstorff and his party found themselves once more homeward bound.

Get in Ahead.

Telephone your Sunday ads to The Times Friday or early Saturday. Main 8200—10084.

"The Overt Act."

LACONIA AFFAIR DEFIES AMERICA

Liner Sunk Contrary to All Principles Fought For.

"Clear-cut Violation" Official Washington View.

Answer Must Come from Congress, President Feels.

[BY A. P. NIGHT WIRE.]

WASHINGTON, Feb. 27.—The sinking of the Cunarder Laconia by a German submarine was stated officially today to constitute a clear-cut violation of American rights.

Conclusive official information at the State Department shows that two American women lost their lives, that if four other Americans among the passengers and the fourteen among the crew were saved, it was only by good fortune and that the vessel was sunk without warning, in direct defiance of all the principles for which the United States has stood.

Consul Frost's reports from the survivors landed at Queenstown and Bantry show the vessel was struck by a first torpedo without warning at 10:30 Sunday night, 150 miles off Fastnet, when the steamer was traveling at seventeen or eighteen knots on her voyage from New York to Liverpool.

The engine was stopped as the ship listed to starboard, wireless calls were flashed broadcast and six large rockets were sent up. Thirteen boats with passengers and crew got away and scattered over two or three miles to prevent collisions in a high sea rolling in twelve-foot swells.

About twenty minutes after the first torpedo, the report adds, and while some of the boats were still near by, a second torpedo was driven into the vessel, which sank three-quarters of an hour after the original attack.

The small boats with survivors pitched about during the long hours of the night until rescue came up. During this time the two American women, Mrs. Mary E. Hoy and Miss Elizabeth Hoy of Chicago, died of exposure and were buried at sea. There were several other deaths, not of Americans.

No further facts are needed by this government, it was stated officially, and no inquiry of any sort is necessary to establish the facts of the case. Officials are entirely clear in their belief that Germany has committed the act which President Wilson has said it was impossible for him to believe she would commit.

Both White House and State Department officials seem to feel the answer must come from Congress. The President, they point out, asked for authority to take steps to prevent just such an act at the very moment when the first news was coming over the cables.

ABSTINENCE.

[BY A. P. NIGHT WIRE.]

STOCKTON, Feb. 27.—Members of the San Joaquin Central Labor Council passed a resolution here last night, pledging themselves to abstain from potatoes, beans and onions until prices are lowered. Other organizations are considering the advisability of taking a similar step.

BOOTLEGGING SHIP CAUGHT.

Virginia State Police Boat Fights Battle in Rappahannock River.

[BY A. P. DAY WIRE.]

RICHMOND (Va.) Feb. 27.—The State police boat Commodore Maury last night fought and took the schooner Elizabeth Clark of Baltimore in the Rappahannock River, where the schooner had been running the whisky blockade.

Capt. Ike Boseman, with his mate, both wounded in the fight, and his crew, were lodged in Lancaster County Jail. Twenty cases were seized on the schooner and the patrol reported 200 cases had been sold at landings along the river.

Warning.

DON'T GO HOME VIA SPAIN, GERARD TOLD.

AMBASSADOR ADVISED BY HIGH GERMAN OFFICIAL.

Hints of Danger to Returning Envoy at Berlin Cause of Much Surprise to State Department. Safe Conduct not Asked, as Two Nations are not at War.

[BY ATLANTIC CABLE AND A. P.]

CORUNNA (Spain) Feb. 27 (via Paris, 4:30 p.m.)—It became known today that on the day he left Berlin, former Ambassador Gerard was warned personally by a German friend of high official position against sailing from Spain for the United States. It is known that Mr. Gerard regards the warning as having been given in all seriousness.

WASHINGTON AMAZED.

[BY A. P. NIGHT WIRE.]

WASHINGTON, Feb. 27.—Reports that former Ambassador Gerard had been advised in an informal way by a high German official in Berlin not to sail for the United States in the way he had planned, caused much surprise among State Department officials, who thought Mr. Gerard would almost certainly have forwarded information of that sort if received. The only instructions sent him were in reply to his query as to what to do in case of war and advised that he hold to his original plans unless otherwise ordered.

The full details of the former Ambassador's plans, including the vessel, the date and the port, were communicated to Berlin through the Spanish Ambassador. No safe conduct could be requested because the two countries are not at war; the ship is a neutral vessel and the route does not traverse the prohibited zone. Press reports that Mr. Gerard had advised Americans in Madrid not to sail on the same vessel have been confirmed officially here.

The Spanish Trans-Atlantic line now is practically the only means of travel for American diplomats to and from Europe, as travel on belligerent vessels has been forbidden during the year.

Hugh Gibson, First Secretary of the American Legation in London, expects to return to his post by the Alfonso XII of that line, leaving New York Thursday. The long sea trip is expected to occupy nearly a month.

DELAY CHAMBERLAIN PLAN.

[BY A. P. NIGHT WIRE.]

WASHINGTON, Feb. 27.—The Chamberlain plan for six months' universal military service for American youths, was attached to the Army Appropriation Bill today by the Senate Military Committee, but it is fully expected to be ruled out on a point of order as it is legislation on an appropriation measure in violation of the rules.

For a Navy.

LOS ANGELES AROUSED TO NEEDED PROTECTION.

THERE was a large gathering of the active men of Los Angeles last evening at the home of E. L. Doheny in Chester Place, to take cognizance of the peril of Los Angeles and Southern California in the case of war or invasion.

The result was the permanent organization of the Los Angeles League of Practical Patriotism, with Mr. Doheny as president.

The prime object of the league is to promote the enlistment of men in the naval militia and the U. S. Navy, through some system of making up to them their losses of wages, etc., while in training or in service.

The subject was opened up by Capt. Williams of the Oregon, who declared that the navy needs 100,000 more men and needs them now and cannot wait. The Los Angeles quota of this number is set at 600 and the purpose of the league is to secure them. Employers will be asked to continue their men on their pay-rolls if they go into the service; volunteers with or without bonuses will be sought; a compensatory fund, headed by E. L. Doheny with a check for $10,000, was started and every suitable move will be made to encourage men of the right age to join the naval militia, so that in case of a sudden menace, Los Angeles may have the nucleus of a force for protection.

Speeches were made by President Bovard and Prof. Arnold of the University of Southern California, Willis H. Booth, H. Jevne, Commander Palmerstone, U. S. N., Capt. J. C. Drake, E. T. Earl and others. It was the general opinion that while compulsory training and compulsory service are the two things needful for public safety and defense, some temporary steps must be taken to meet the pressing exigency of the day.

Morgan Adams outlined tentatively a plan for raising a fund of $20,000 to meet immediate demands for getting volunteers and for inducing employers to give their men pay while on duty, etc. In addition to his first gift of $10,000 for the defense fund, President Doheny made an additional subscription of $5000 for current expenses.

Mr. Doheny made an appeal that rang with patriotic fire and evoked tremendous enthusiasm, and enrolled every man present in the organization.

On motion of Paul Shoup a committee was appointed to complete the organization of the league, name officers and committees and suggest methods for carrying out the purposes of the organization.

The one main object of the meeting was to start a broad, patriotic movement, to sweep over the entire country, for the upbuilding of the U. S. Navy, our first arm of defense in case of war. All were very earnest, and it was the freely expressed opinion of Capt. Williams, Commander Palmerstone and other naval officers present that war is inevitable.

New Defe...

QUARANTINE OUR SA...

Germany Finds ... for Holding ...

Controversy is ... Extremely Gra...

Now Being Des... ages, is Co...

[BY WIRELESS AND A. P.]

BERLIN, Feb. 28 (... Release of the ... brought to Germany ... Yarrowdale, although ... time ago, says the ... Agency, cannot be ... the moment, as an ... has been discovered ... their residence.

As the outbreak of ... necessitates a quarantine ... affecting the ... about to leave Germany ... seas agency states that ... in the departure of the ... is in the interests of ... tries. The hope is ... the quarantine will ... duration.

The American ... nounced, are safe and ...

CASE EXTREME...

[BY A. P. NIGHT WIRE.]

WASHINGTON, Feb. ... many's procrastination in ... with repeated American ... release of the Yarrowdale ... is bringing the controversy ... of extreme gravity.

Accounted from the ... the most serious ... the two countries, ... submarine issue has ... dale case has been a ... ing concern and ... officials, some of whom ... vinced that Germany's ... nothing more or less than ... the American sentiment ... pending a decision ... war.

Such an act would ... here as not only a ... of international ... rights, but as an ... dignity and good faith ... States. While the ... has been inclined to ... collateral issues to ... principles involved in ... campaign, the pitiful ... dale men has forced ... forward as one of the ... factors in the whole ...

REGARDED AS ...

Although no official ... porting the rescue of ... men had reached the ... ment tonight, ... garding them was ... Spanish Ambassador ... soon as Washington ... news dispatches ... not be liberated ... of disease at their ... quarters the report ... detention was ... pretext.

When the ... ship, took the ... Germany two ... man governments ... were being held ... taken pay on ... chantmen encountered ... man raider. In ... tests of the U... there has been ... such a procedure.

One of the ... negotiations has ... manning of the ... Berlin, which ... only American ... many of those ... formerly registered ... try. The United ... to provide ... bassy and hopes ... tions with Germany.

GERMANS ... ANOTHER ...

[BY WIRELESS AND A. P.]

BERLIN, Feb. ... Feb. 27.)—The ... ish transport ... nounced by the ...

The announcement ... turning German ... the sinking of three ... ships, two sailing ... trawlers (as reported ... a cabled summary of ... ment,) and one ...

"Among the ... the British transport ... steamer Afric of the ... Line, which was ... 12 on the route ... and Plymouth. Of ... sels sunk, one was ... with a cargo of ... tons, with a ground ... other of 3000 tons, ... pater.

"The British have ... loss of four ... transports reported ... submarine on February ... does not include the ... as she was sunk on ... not on February 16."

The sinking of the ... was reported by London ... February 12. It was ... of the crew were ...

BRYAN PROPOSES ... TO LIMIT ...

[BY A. P. NIGHT WIRE.]

JACKSONVILLE (Fla.) ... W. J. Bryan, is a visitor ... here today, announced ... posed to granting ... President such ... quested of Congress ... announced he would ... to Washington and ... to have the request ...

After reading Presi... address to Congress ... called five speaking ... Florida and has ... munication by telegram ... gressional friends in ...

"Whatever power ... upon the President ... said Bryan, "he ... to constitute a ... power of Congress ...

Mr. Bryan said that ... greatest faith in the ... purpose, but he ... that it would be ... to the President the power ... for "no matter how ... dence we have in the ...

Sore Eyes, Granulated ... relieved by ... quickly restored by ... Eye Remedy. ... 50c. Murine Eye Salve, in ... and Murine Eye Balsam, ...

TODAY'S Real "Snaps."

Numerous Chances of the Hour.

COURSE in Millinery or Dressmaking. Teach you for $5. Main, ... and ... Hope St. ... MAY, Broadway ... and Grand.

ONE Week Free Trial.

Quick relief for Kidney, Bladder, Prostate Troubles. 604 San Fernando Bldg., 5th, Main.

SPECIAL NOTICES—

STOCKHOLDERS' MEETING. NOTICE IS HEREBY given that the annual meeting of the stockholders of ... Company will be held at the office of the Company ... City and County of Los Angeles, State of California, on Tuesday, the 13th day of March, 1917, at the hour of 10 o'clock a. m. of said day, for the purpose of electing a board of directors to serve for the ensuing year, and for the transaction of such other business as may properly come before said meeting. ... Secretary. Los Angeles, February 27, 1917.

LOST, EARLY THIS AFTE... loss of four ... transports ... submarine on ... does not include the ... as she was sunk on ... not on February 16."

The sinking of the ... was reported by London ... February 12. It was ... of the crew were ...

PERSONAL—Business.

PERSONAL— PROF. CAIRO, ... BEWILDERED EGYPTIAN PALMIST. ... Do you know who Prof. Cairo is? If ... not taking any important step, don't neglect ... consult him. His advice may save you ... trouble, time, money and heartaches. ... matter what your affairs are, ... will be glad to read ... Advice on the most important affairs of life. Stephenson ave., ... GLADYS AVE. Broadway 1362. ... PHONE FOR APPOINTMENT.

PERSONAL—PERSONAL— ... MRS. MASSEN, ... the noted palmist, of Tucson, Ariz., may be consulted at 836 S. Spring st. Mrs. Massen is ... wonderful ... and reliable head reading ... Hours 9 a. m. to 9 p. m. Palmistry of the day. ... Phone F4312. ... PEMBROKE HOTEL, Suite 6.

PERSONAL—HEIRS WANTED, FOR SILAS D. ... Gibbs and George B. Gibbs, formerly of Pasadena, ... information. Write ... Gibbs, Ohio. ... 201 Hamburgh Bldg.

PERSONAL—PROF. HENLEY— ... CALIFORNIA'S NOTED PSYCHIC ... HIT WHERE FOUND. SEE HIM. DON'T DELAY. ... FRIEND, BEST, BUT, AND BILL.

PERSONAL—GERMAN WANTS TWO OR ... to call and ... at once. ... 515, TIMES ... BRANCH.

PERSONAL—MME. JOSEPH OF CHICAGO, PALMIST, ... Take Grand ... cars. ... 1078 ...

PERSONAL— ... FEMALE DISEASES AND ALL ... 620 WESLEY ROBERTS BLDG., 1006 ...

PERSONAL—HELP US SERVE YOU ... by ... your Sunday ads to The Times ... Main 8200—10084.

PERSONAL—ELECTRO-RHEUMATIC CABINET ... 341 S. BROADWAY, 2F. Mrs. ...

PERSONAL—WILL MRS. HELEN WILLIAMS (OR ... Byrne Bldg. ... communicate with Mr. ...

New Delays.

QUARANTINE OUR SAILOR[S]

Germany Finds New Pre[text] for Holding American[s]

Controversy is Brought [to] Extremely Grave Stage.

Now Being Detained as Ho[st]ages, is Conviction.

[BY WIRELESS AND A. P.]

BERLIN, Feb. 26 (via Sayville)—Release of the American pri[soners] brought to Germany on the st[eamer] Yarrowdale, although ordered [some] time ago, says the Overseas N[ews] Agency, cannot be carried out [at] the moment, as an infectious dis[ease] has been discovered at the place [of] their residence.

As the outbreak of the mal[ady] necessitates a quarantine [...] affecting the number of pers[ons] about to leave Germany, the Ov[er]seas agency states that the de[lay] in the departure of the Americ[ans] is in the interests of neutral co[un]tries. The hope is expressed [that] the quarantine will be of [short] duration.

The American citizens, it w[as an]nounced, are safe and well.

CASE EXTREMELY GRAVE.

[BY A. P. NIGHT WIRE.]

WASHINGTON, Feb. 27.—[Ger]many's procrastination in com[plying] with repeated American demand[s for] release of the Yarrowdale pri[soners] is bringing the controversy to a s[tage] of extreme gravity.

Accounted from the first [as one of] the most serious difficulty [between] the two countries, aside from [the] submarine issue itself, the Yar[row]dale case has been a source of gr[owing] concern and indignation [to] officials, some of whom now are con[vinced] that Germany's intention [is] nothing more or less than to ho[ld] the American seamen as host[ages] pending a decision as to peace [or] war.

Such an act would be regard[ed] here as not only a flagrant violat[ion] of international law and trea[ty] rights, but an open insult to the dignity and good faith of the Unite[d] States. While the administ[ration] has been inclined to subordinate collateral issues to the para[mount] principles involved in the subm[arine] campaign, the plight of the Yarr[ow]dale men has forced itself stead[ily] forward as one of the most importa[nt] factors in the whole German crisis.

REGARDED AS PRETEXT.

Although no official advice [re]porting the redetention of the s[ea]men had reached the State Depart[ment] tonight, another inquiry re[garding] them was sent through the Spanish Ambassador in Berlin [as] soon as Washington officials [read] news dispatches saying the men [would] not be liberated at present becau[se] of disease at their camp. In m[any] quarters the reported cause for [the] detention was regarded as only [a] pretext.

When the Yarrowdale, a pri[ze] ship, took the American seamen int[o] Germany two months ago the Ger[man] government announced the[y] were being held because they ha[d] taken pay on armed British merchantmen encountered by the Ger[man] raider. In response to the pr[otest] of the United States, however, [there] has been no attempt to defend such a proceeding.

One of the great difficulties in the negotiations has been due to the manning of the Spanish Embassy in Berlin, which has taken over only American interests, but al[so] many of those belligerents' inter[ests] formerly represented by this cou[n]try. The United States has offere[d] to provide extra help at the E[mbassy] and hopes in this way negotiati[ons] with Germany may be sp[eeded].

GERMANS HAVE SUNK ANOTHER TRANSPORT

[BY WIRELESS AND A. P.]

BERLIN, Feb. 26 (via Sayville, Feb. 27.)—The sinking of the Br[itish] transport steamer A-19 was [an]nounced by the Admiralty today.

The announcement says that [the] returning German submarines [report] the sinking of eleven more [steam]ships, two sailing vessels and [...] trawlers (as reported on Sunday [in a] cabled summary of this [statement]) and continues:

"Among the steamers sunk [were] the British transport A-19 and [the] steamer Afric of the White [Star Line], which was destroyed Febr[uary 12] on the route between Liver[pool] and Plymouth. Of the other [ships] sunk, one was 8600 tons gr[oss] with a cargo of coal; another of [...] tons, with a general cargo, and [a] steamer of 3000 tons, carrying [...]."

The British have kept secret [the loss] of four auxiliary cruisers, [says the] reports reported sunk [within twe]nty-four hours by one [sub]marine on February 16. [This does] not include the steamer [...] she was sunk on Februa[ry 13 or] on February 16."

The sinking of the liner [Afric was] reported by London Lloyd's [on Feb]ruary 13. It was said [that] the crew were missing.

[B]RYAN PROPOSES TO LIMIT W[ILSON]

[BY A. P. DAY WIRE.]

[J]ACKSONVILLE (Fla.) Feb. [27.—W.] J. Bryan, in a statement [issued] today, announced he was [oppos]ed to granting powers to [the Pres]ident such as Mr. Wilson [reques]ted of Congress yesterday. [He an]nounced he would go immedi[ately to] Washington and use his influ[ence to h]ave the request declined.

[A]fter reading President Wils[on's add]ress to Congress Mr. Bryan [cancel]ed five speaking engagements [in Flori]da and has since been in [commun]ication by telegraph with [congres]sional friends in Washington.

"Whatever power is conferred [up]on the President should, I think," [said Mr.] Bryan, "be so limited as [not to] constitute a surrender of [the power] of Congress."

Mr. Bryan said that he had [the gr]eatest faith in the President's [motives], but he was of the opinion [that it] would be unwise to delegate [to th]e President the authority asked, ["no] matter how much [confidence] we have in the Executive."

[...] Eyes, Granulated Eyelids, [...]

Classified Liners.

AGATE TYPE ONLY.

Copyright subject to the following rates and rules: Daily Times is the rate for inserting Want Ads. in the Daily Times is 1c per word each insertion; in the Sunday Times, 1½c per word each insertion; minimum charge 25c, applicable to each single or non-consecutive insertion; except under the following classifications, the rate for which is 2c per word daily and 2½c per word Sunday, minimum charge, applicable to a single insertion and to each non-consecutive insertion, 30c daily, 35c Sunday: "Business Chances," "Personals," "Special Notices," "Stocks and Bonds," "Money to Loan," "Salary and Chattels," "Diamonds and Jewelry," "Physicians," "Medical," "Sanitariums," "Sanatoriums," and "Baths and Massage."

An extra charge of 25 per cent. is made for the use of capital letters.

Minimum space for classified advertisements ordered for more than one insertion, 14 words.

White space and dashes are charged for on the basis of seven words to a line.

Ads set solid are counted strictly by the word. For paragraphed or lined-up matter set in caps, estimate six (6) average words to a line. Not set in caps, estimate five (5) average words to the first line and eight (8) average words to each line following. In this kind of advertising, the actual number of words set solid is counted, and eight (8) words added for each unfilled line.

The Times reserves the right to classify all advertisements under appropriate headings.

The Times cannot guarantee accuracy or assume responsibility for errors of any kind occurring in telephoned advertisements.

The Times will not be responsible for more than one incorrect insertion of any advertisement ordered for more than one time.

Errors not the fault of the advertiser, which clearly lessen the value of an advertisement, will be rectified only by republication, without extra charge, on presentation of receipt within five days after insertion. No allowance will be made when the error does not materially affect the value or purpose of the advertisement.

No adjustment will be made for advertising lost not affected by an error or errors which may occur in other items in the same advertisement.

Advertisers should retain receipts given by The Times for payment of "liners," as no mistake can be rectified without them.

The Times will not accept phone or verbal orders to discontinue or charge "till forbid" advertisements.

Telephone orders to discontinue advertising in The Times are numbered in the order of their receipt, and in each instance the number of the order is given to the advertiser, who should make a record thereof. In case of dispute no charge for advertising will be rebated unless the "stop order" number is presented to The Times by the advertiser.

The Sunday circulation of The Times exceeds 105,000 copies, and more "liners" are regularly printed in its columns than in the five other Los Angeles newspapers combined.

Telephone your want advertisements. Ring up "The Times," Main 8200; Home 10391, any hour of day or night, and secure prompt and careful attention.

The Times does not knowingly accept objectionable advertisements of any kind or character—medical, whisky, turf, lottery, "get-rich-quick," etc.—and it uses every reasonable precaution to keep its advertising columns clean and wholesome. This is a guaranty of protection to its readers, as well as to its legitimate advertising patrons.

INSTANT SERVICE FOR TIMES PATRONS. For the convenience of persons who may desire to reply to classified advertisements, printed in The Times, send communications to this newspaper and have "liners" and other advertisements inserted, bronze letter boxes have been placed in various downtown buildings for the purpose indicated.

Collections will be made from these boxes every hour.

Each piece of advertising copy must contain the name and address of the advertiser, number of insertions and heading under which it is desired that the announcement be printed.

The boxes are located as follows:

BRYSON BLOCK, 145 S. SPRING ST. (Lobby near elevator.)
BROADWAY CENTRAL, 424 S. BROADWAY. (Lobby near elevator.)
[...]LLER BLDG., 430 S. BROADWAY. (Lobby near elevator.)
[GER]MANIA TRUST BLDG., 313 W. THIRD ST. (Lobby near elevator.)
[...] BLDG., 426 S. SPRING ST. (Lobby near elevator.)
[...]LAND BLDG., 740 S. BROADWAY. (Lobby near elevator.)
[GE]RMAIN BLDG., 224 S. SPRING ST. (Lobby near elevator.)
[GR]ANT BLDG., 355 S. BROADWAY. (Front of elevator.)
[HIG]GINS BLDG., SECOND AND MAIN STS. (Lobby near elevator.)
I. W. HELLMAN BLDG., FOURTH AND SPRING. (Near elevator, Fourth-street lobby.)
[HI]BERNIAN BLDG., FOURTH AND SPRING STS. (Lobby near elevator.)
I. W. HELLMAN BLDG., 411 S. MAIN ST. (Next to U. S. mail box.)
L. A. INVESTMENT BLDG., 738 S. BROADWAY. (Lobby near elevator.)
[LA]NKERSHIM BLDG., 126 W. THIRD ST. (Lobby near elevator.)
[LAUG]HLIN BLDG., 315 S. BROADWAY. (Next to U. S. mail box.)
[MAR]SH-STRONG BLDG., 9TH, SPRING & MAIN. (On elevator shaft No. 4.)
[...] BLDG., FOURTH AND BROADWAY. (In lobby.)
[MERCH]ANTS TRUST BLDG., 207 S. BROADWAY. (Beneath U. S. mail box.)
[H. W.] JOHNSON BLDG., FOURTH & BROADWAY. (Lobby near elevator.)
[PACI]FIC ELECTRIC BLDG., 608-610 S. MAIN ST. (Lobby near elevator.)
[WE]SLEY ROBERTS BLDG., THIRD & MAIN. (Lobby near elevator.)
[SA]N FERNANDO BLDG., 406 S. MAIN. (Lobby near elevator.)

The locations of additional boxes will be published as they are installed.

Main Office, First and Broadway. Spring St. Branch, 619 S. Spring st. Hill St. Branch, 723-725 S. Hill st.

TODAY'S Real "Snaps." Numerous Chances of the Hour.

COURSE in Millinery or Dressmaking. Teach you for $5. Make, trim and design for yourself and others while learning. [...] MAY, Black Shops, Seventh and Grand.

ONE Week Free Trial. Quick relief for Kidney, Bladder, Prostate trouble. 404 San Fernando Bldg., 4th, Main.

SPECIAL NOTICES—

STOCKHOLDERS' MEETING. NOTICE IS HEREBY given that the annual meeting of the stockholders of the Campau Produce and Brokerage Company will be held at the office of the company, 20 Produce Exchange Bldg., 1240 East [...] st., city and county of Los Angeles, State of California, on Tuesday, March 6, 1917, at 2 p.m., for the purpose of electing a board of directors to serve for the ensuing year, and to transact such other business as may properly come before the meeting. CAMPAU PRODUCE AND BROKERAGE COMPANY. M. [...], Secretary. Los Angeles, February 27.

CLASSIFIED ADVERTISEMENTS— For the real estate section of Sunday's Times must be printed under the heading of "Too Late to Classify" if not received before 5 p.m. Saturday.

WANTED—PARTY WITH $7500 FOR MOVING picture trip to South America. Camera man [...] now ready for appointment. Address [...] box 530, TIMES SPRING ST. BRANCH.

[ORIE]NTAL BATH PARLORS. ELECTRIC CABINET, steam vapor, Swedish massage. 22 ELM [...] Long Beach, Cal. Sunset 990.

[BETT]ER EARLY THAN LATE. Telephone your Sunday ads to The Times Friday or early Saturday. MAIN 8200—10391.

[...] ELECTRIC TREATMENTS, 9 A.M. to 8 p.m. Satisfaction guaranteed. Room [...] 821 W. NINTH.

[FOR] QUICK ACTION DROP ANSWERS TO Times "Liners" in Times letter boxes in downtown office buildings. The locations of the boxes are printed in the first column of The Times "Liner" section.

PERSONAL—

Business.

PERSONAL— PROF. CAIRO, RENOWNED EGYPTIAN PALMIST. Do you know who Prof. Cairo is? If contemplating taking any important step, don't neglect consulting him. His advice may save you serious mistakes. No matter what your difficulty, come to this gifted man to seek aid. Advice on the most important affairs of life. Stephenson ave. [...] 40 GLADYS AVE. Broadway 1583. PHONE FOR APPOINTMENT.

PERSONAL—PERSONAL— MRS. MAMON, the noted palmist of London, Eng., may be consulted at 628 S. SPRING ST., by those desiring accurate, conscientious and reliable hand readings from one of the foremost palmists of the day. HIGH-CLASS PATRONAGE SOLICITED.

PERSONAL— NOTICE! [...] Justin M. Mapes, assistant pastor Progressive Spiritual Church, Friday afternoon, 2:30, [...] meeting. PEMBROKE HOTEL, 330½ S. [...] Phone F4912.

PERSONAL—HEIRS WANTED, FOR SILAS D. [...] and George R. Gibbs, formerly of Fresno, [...] I have important information. Write [...] 201 Ramsbaugh Bldg., [...] Ohio.

PERSONAL—PROF. HENLEY— CALIFORNIA'S NOTED PSYCHIC. READINGS, LESSONS, SEE HIM, DON'T DELAY. [...] W. THIRD, BET. BDY. AND HILL.

PERSONAL—GENTLEMAN WANTS TWO OR 3 [...] purchasing boat, sail and remain west [...] Address H, box 515, TIMES SPRING ST. BRANCH.

PERSONAL—MME. JOSEPH OF CHICAGO, PALMIST and psychic, readings 50c. 823 S. 19TH [...] car.

PERSONAL— FEMALE DISEASES AND ALL [...] 880 WESLEY ROBERTS BLDG. [...]

PERSONAL—HELP US SERVE YOU by telephoning your Sunday ads to The Times Friday or early Saturday. MAIN 8200—10391.

PERSONAL— ELECTRO-RHEUMATIC CABINET treatment at 511 S. SEVENTH ST. Mrs. [...]

PERSONAL—WILL MRS. HELEN WILLIAMS (OR [...]) please communicate with MR. [...] Spring Bldg.

PERSONAL—

Business.

PERSONAL—PROF. ALTHOUSE, NOTED ASTROLOGER and palmist; 32 years in Los Angeles; largest practice; highest grade of work. High-class patronage solicited. 621 S. BROADWAY.

PERSONAL — WOMEN'S DISEASES, ALL TROUBLES. Specialist, 312 W. THIRD, between Broadway and Hill, suite 203.

PERSONAL — MME. ORA, PALMIST, PSYCHIC. Best 50c reading in city. 245½ S. SPRING.

PERSONAL— For quick action drop answers to Times "Liners" in Times letter boxes in downtown office buildings. The location of the boxes are printed in the first column of The Times "Liner" section.

FLORISTS AND NURSERIES—

FEW HUNDRED VALENCIA TREES, 25 CENTS each, f.o.b. nursery. Open roots, for immediate sale. ROBINSON CITRUS NURSERIES, San Dimas, Cal. R.F.D. 35A.

UNDERTAKERS

And Funeral Directors.

PIERCE BROS. & CO., FUNERAL DIRECTORS. EXCLUSIVE AMBULANCE SERVICE. MAIN 4780. 810 S. FLOWER. 60498.

MONETA AVE. UNDERTAKING CO., UTTER & BUPPE, FUNERAL DIRECTORS, EMBALMERS. 29405. 4254 MONETA AVE. SOUTH 1012.

BRESEE BROS., UNDERTAKERS. 52067. 855 S. FIGUEROA. MAIN 2876.

CONNELL COMPANY, UNDERTAKERS. 1051 SOUTH GRAND AVE. F4455. MAIN 8455.

M'CORMACK & COLEMAN, Morticians. Ambulance service. South 378. 5600 S. CENTRAL AVE. 26170.

ARTHUR E. CRESSE. Garv. 166. Ave. 59 and Pasadena ave. 39106.

GATES & CRANE, HOLLY. 244. 1724 HIGHLAND AVE. 57209.

BRAMBLE & MOSES— Main 288; F8826. Inquiries solicited.

REED BROTHERS COMPANY, A2110. 1143 S. FLOWER ST. Main 211.

W. A. BROWN, 23940. 1535 S. FLOWER. MAIN 2022.

BUSINESS ANNOUNCEMENTS—

PUBLIC ACCOUNTANT AND AUDITOR WILL open, close or audit books at reasonable rates. Income and corporation statements prepared. No problem too hard, no job too small. HAMMAN, Main 5045; Home 10175.

NOTICE— CLASSIFIED REAL ESTATE ADVERTISEMENTS in the Sunday Times must be received before 5 p.m. Saturday. Classified "Want ads," etc., will be accepted until 11 p.m. Saturdays.

1000 WELL PRINTED BUSINESS CARDS...$1.00
1000 WELL PRINTED BUSINESS CARDS...$1.00
1000 well printed envelopes, white, 6¾...$2.00
500 well printed bill heads...$1.50
Finished today, no phones, no delivery.
PANAMA PRINTING PLANT, 212 Mercantile pl.

TO LET—THE CHARLOTTE STUDIO CAN BE obtained afternoons and evenings for special affairs, card parties, dramatic and musical clubs. Inquire room 6, 6th floor, BRACK SHOPS. Phone F5667.

DAYTON & LEE, THE UPSTAIRS JEWELERS and watchmakers. Specialists on R.R. watches, chime clocks and time recording clocks; satisfaction guaranteed. 614 TITLE GUARANTEE BLDG. 11762.

LETTERS TYPEWRITTEN, 10 CENTS A PAGE; manuscript typed, multigraphing, mailing lists. PUBLIC STENOGRAPHERS, 401 Douglas Bldg., Third and Spring. A3629.

LAST MINUTE SERVICE— is not always satisfactory. Telephone your Sunday ads to The Times Friday or early Saturday. MAIN 8200—10391.

ACME PLANING MILL CO. Will figure on all classes of WORK AND GIVE BEST RESULTS. A2627—For Information—Main 4060.

DOCTOR! DO YOU WANT AN ESTABLISHED practice (15 years) and furniture of 7-room flat, office, furniture, etc., right downtown? Must leave on account sickness. 922 S. HOPE ST.

FERTILIZER FOR LAWNS AND FLOWERS. Phone GEO. SCHORNICK, 131 S. Hicks. 41536. Boyle 1663.

WATCHES CLEANED, 50c. MAINSPRINGS, 50c. Guaranteed one year. UNIQUE JEWELRY SHOP, 331 W. Fifth st.

BUSINESS LETTERS TYPEWRITTEN, 10 CENTS page, public stenographers. 705 FERGUSON BLDG., Third and Hill.

JUST ARRIVED. NEW JAZZ SONG RECORDS for player piano. EXCHANGE LIBRARY, 143 S. Broadway.

CALIFORNIA CESSPOOL CLEANING CO., 404 N. Commonwealth ave. 596107, Wilshire 1512. Also pump flooded basements.

CIGARS—7—20—4, 10 CENTS, DEXTER, 5 cents GILE, 500 S. Main. Lobby Kerckhoff Bldg.

25C — SUITS SPONGED AND PRESSED — 25C. Cleaned and pressed, 50c. You must bring 'em to 807 W. SEVENTH ST.

SCENARIOS DEVELOPED, MSS. PREPARED, marketed; short story and professional scenario writing taught. DALEY, 717 Majestic Theater.

BUSINESS MAIL ADDRESS, $1.00 PER MONTH. 705 FERGUSON BLDG., Third and Hill sts.

LOS ANGELES CHIROPRACTIC COLLEGE, DR. CALE, 931 S. Hill. Main 2542, A5605.

WANTED—

Help, Male.

Space is not given under this heading to advertisements soliciting business patronage.

WANTED—BOOK-KEEPER, LIGHT STENOGRAPHY, good local concern, $100. Bank ledger clerk, $65-$70. Several stenographers, in and out of city, $60-$75-$100 and $125 to $150. Letter must be able to read and write Spanish fluently. Assistant shipping clerk, wholesale house, young man living at home, 17-19, $9 per week, advancement. PACIFIC AUDIT & SYSTEM CO., INC., (Agency) 418 Fay Bldg. 3rd & Hill.

WANTED — STEADY, SOBER, MIDDLE-AGED man to do porter work, look after lawn and fires of family hotel; this is an excellent place for a man who wants a steady job and appreciates three square meals a day; wages $20 month, room and board. Apply this morning rear door ALVARADO HOTEL, corner Sixth and Alvarado.

WANTED—MEN TO LEARN TO DRIVE AND REPAIR automobiles; we give a complete course in driving, caring for engines, valve, timing, ignition, carburetor trouble, etc., for $5, and are assisting our students to good positions every day. Best and only school of its kind in city. Complete course $5; night classes every evening. CALIFORNIA AUTOMOBILE SCHOOL, 1145 S. Los Angeles st. (See Instruction Course ad.)

WANTED—MEN, WE TEACH YOU TO DRIVE automobiles and care for engines, complete 30-day course, including overhauling, ignition work, etc., only $10, or driving lessons, $5. We assist our students to positions. Night classes every evening. LOS ANGELES AUTOMOBILE SCHOOL, 955 S. Main. (See Instruction ad.)

WANTED—MAN, HUSTLER, WHO CAN DRIVE truck, do shipping, handy with tools; do blacksmithing helper, generally handy, no clock watchers wanted. $12 week to start. Address L, box 139, TIMES OFFICE.

WANTED—BOY, OVER 16, HUSTLER, STEADY, handy with tools, run errands, telephone, yard work, $8 week to start. Address L, box 60, TIMES OFFICE.

WANTED — YOUNG MAN, STAYING AT HOME, who wants to learn the show card business; small wages to start; Inquire room 500, 122 W. THIRD ST.

WANTED—A BUSHELMAN AND FIRST-CLASS presser on ladies' and gentlemen's garments. ARNSTEIN'S DRY CLEANING CO., 729 W. Sixth street.

WANTED—24 MEN UNDER 45 TO PREPARE FOR the April CLERK and LETTER CARRIER examination. FREE instruction. LOS ANGELES PUBLIC EVENING HIGH SCHOOL, N. Hill st.

WANTED—SALESMEN TO SELL TABLE SUPPLIES to family trade, salary and commission. Call KEENE BUTTER CO., 646 E. Ninth.

WANTED — BOY WITH BICYCLE TO LEARN manufacturing jewelry trade. KAPLAN BROS., 401 Title Guarantee Bldg., Fifth and Broadway.

WANTED — A MECHANIC AND TROUBLE-shooter for Ford cars. Apply 521 SAN PEDRO ST.

WANTED — GET IN THE WELDING CLASS nights. Y.M.C.A. AUTO SCHOOL, 10822. (See Instruction Course.)

WANTED — GOOD AUTO MECHANIC. APPLY CALIFORNIA DRESSED BEEF CO., 3820 Santa Fe ave.

WANTED — BUSHELMAN. APPLY AT ONCE ready to work. STEWART, the Tailor, 324 Exchange Bldg.

WANTED—DISHWASHER IN SMALL RESTAURANT, board and room, small wages. Call 1818 W. WASHINGTON.

WANTED—MIDDLE-AGED MAN TO TAKE CARE of flower stand. Room and board. Very light work. Call 331 MARSH-STRONG BLDG., 12 to 1.

WANTED—SOLICITOR FOR ESTABLISHED JOB printing business, good proposition. PAUL C. BROWN PRINTING CO., 261 Winston st.

WANTED — EXPERIENCED COLORED NIGHT dishwasher and to do porter work. 1061 S. MAIN.

WANTED—STRONG, WILLING BOY TO WORK among Fords. Good chance to learn. 1029 S. OLIVE.

WANTED—MAN WHO UNDERSTANDS IGNITION and battery work. Apply 1379 W. WASHINGTON.

WANTED—BOY FOR DRUG STORE, WITH EXPERIENCE preferred. Come ready to work. 100 S. GRAND.

WANTED—CITY SOLICITORS. 704 UNION OIL BLDG.

WANTED—MAN TO DO CEMENT WORK FOR piano. See YONKER, 951 S. Broadway.

WANTED—12 GOOD LABORERS FOR OUT OF town. 1406 BAKER-DETWILER BLDG.

WANTED—BUSHELMAN, BILL LAMPORT, Tailor, 319 S. Spring, room 1.

WANTED—GOOD STRONG BOY TO LEARN THE trade. Apply 555 W. PICO.

WANTED — DELIVERY BOY WITH MOTORCYCLE. Apply 1011 S. OLIVE ST.

WANTED—RELIABLE DRIVER FOR RENT CAR. Apply at once, 646½ S. SPRING ST.

WANTED—AUTOMOBILE TOP TRIMMER, C.S. preferred. PHONE 503808.

WANTED—YOUNG MAN TO DRIVE FORD DELIVERY. Apply 416 E. THIRD ST.

WANTED—GOOD CARPENTER WITH TOOLS FOR a few days. 229 E. NINTH.

WANTED—EXPERIENCED PATTERN MAKER. GOODWIN WHEEL CO., 55th and Central ave.

WANTED—

Help, Male.

NOTE.—Applicants for positions are advised not to send original recommendations in answer to ads. Send duplicates only.

Space is not given under this heading to advertisements soliciting business patronage.

WANTED—
2 electric elevator and bell boys.
Combination book-keeper-stenographer, $100.
Boy, 17-18, $35.
Delivery boy, wheel, $7 week.
Young man stenographer, rapid, $15-$18 week.
Young man book-keeper-stenographer, $60-$75.
Dictaphone operator.
A-1 R.R. stenographer, $100.
Telegraph operator, $80-$100.
YOUNG MEN'S CHRISTIAN ASSOCIATION, The Poor Young Man's Club. Established 1887.
Organized to help young men help themselves. Indorsed by leading business men and commercial organizations. Operated for service, not for profit. Dependent upon its members for support. Offers Through Its VOCATIONAL EMPLOYMENT DEPARTMENT the quickest, surest and most satisfactory method of securing employment in clerical, technical, commercial, automobile, hotel, janitor, elevator, and other lines. The membership costs but $5 a year, gives continuous service through the entire year, and guarantees employment or refund of the membership fee. See STANLEY BAKER, Secretary.

WANTED—
Blacksmith (heavy dredger work)...$4 day
4 carpenters (heavy frame work, etc.)...$4 day
2 iron moulders...$4.25 day
Machine woodworker...$3.50 day
Man and wife (ranch, Inyo County)...$60 mo. & fd.
Married milker...$50 mo. and house
Man and wife (ranch, near city)...$50 mo. & fd.
Young man for bottling works...$30 to $35 month
Working foreman (sewer work)...$2.50 day
Grocery clerk (local experience)...$11 week
3 machine miners (California)...$3.75 day
Janitor (apartment-house)...$40 mo. & room
Camp flunkey (mine in Arizona)...$35 mo. & fd.
Janitor and watchman (city)...$60 month
Ranch blacksmith...$50 mo. & fd.
Boys for stores and factories.
Call and see us for work. MURRAY & READY EMP. AGENCY, 110 E. Second st. (Phones: A3018, Broadway 4610.)

WANTED— RUSH RUSH. Wanted—Several men between 18 and 45 years to prepare for Los Angeles LETTER CARRIER and POSTOFFICE CLERKS; salary starting $800 a year, promotion regular; chances good for appointment from APRIL 7 EXAMINATION. Applications must be filed at once. For successful coaching see AT ONCE, MISS WILSON, 601 Wesley Roberts Bldg., Third and Main. (See Ins. adv.)

WANTED— Young man 18 to 20 years old, living at home. Must have good personality. If you desire to make some money by spending small portion of your time each day, I will show you the way. See me at 11 o'clock Wednesday. R. E. KING, FLACK REALTY COMPANY, 10605. 733 S. Hill st. Main 2226.

WANTED—FOREMAN TO TAKE FULL CHARGE of alteration room for women's suits, coats, dresses. Only those with experience and excellent references need apply. SWELLDOM, 535 South Broadway, city.

WANTED—FOUR STENOGRAPHERS, $60, $65, $75 and $100; two book-keepers and stenographers, $65 and $75; experienced checker, packing-house, $75; book-keeper, positively must be quick and accurate at addition, $17; price clerk, experienced general for wholesale hardware, $75. BUSINESS MEN'S CLEARING HOUSE (Agency.) 926 Security Bldg.

WANTED—REAL ESTATE SALESMAN TO TAKE CHARGE OF DEPARTMENT. MUST BE RESOURCEFUL, HAVE EXECUTIVE ABILITY, AND HIS OWN AUTOMOBILE. FOR WHICH WE MAKE MONTHLY ALLOWANCE. DON'T ANSWER THIS UNLESS YOU ARE CAPABLE AND EXPECT TO BE PERMANENT. ROBERT MARSH & CO. ASK FOR MR. COOPER. 200 MARSH-STRONG BLDG.

WANTED—CLERK OR BRIGHT YOUNG MAN, reasonable schooling, to fit for LOS ANGELES POSTOFFICE CLERK and LETTER CARRIER, salary about $90.50 a month starting with sure promotion. ENTRANCE EXAMINATION APRIL 7. For successful coaching see IMMEDIATELY, MR. HOFF, 929 Security Bldg. (See Inst. adv.)

WANTED— High-school boy to work after school hours and on Saturdays. Prefer boy that wishes to learn advertising. Chance to make good earnings while attending school. Apply MR. SAYLOR, second floor Times Building. Any evening after 4 p.m.

WANTED — REAL SALESMEN WITH SPECIALTIES experience, typewriter or adding machine preferred; big field, big seller, right price, permanent. Unless you can bring in business, instead of weather reports, don't apply. Address PG, box 511, TIMES SPRING STREET BRANCH.

WANTED—FRY COOK; 2 PANTRY MEN; FOUR waiters; 8 bus boys; elevator operator; houseman; waiter for club, $60 and found; toast man, $40 and found; all-round kitchen helpers; page boy; institution waiter. TOURIST EMPLOYMENT AGENCY. 143 S. Spring st. Room 212.

WANTED—EXPERIENCED YOUNG MAN LEDGER clerk. Must be a good penman. Salary $70. A-1 neat appearing young man stenographer. Salary $75 to $85. EDUCATIONAL EXPERT CO. (Agency.) 704-705 Haas Bldg.

WANTED—PERMANENT SITUATION AND SATISFACTORY remuneration to pace maker on circulation subscription campaign. Want producer who has "made good" elsewhere. Ask for PACKARD, room 2, New Times Bldg., 2nd floor, before 9:30 a.m. or 4 p.m.

WANTED—TWO FIRST-CLASS ALL-AROUND jobbing shop molders. Middle-aged married men preferred. $4.25 per day of 8 hours. Steady employment to the right men. Address P. O. BOX 655, Fresno, Cal.

WANTED—ADVERTISING SOLICITOR AND AD writer for afternoon daily. Unless strictly high grade, sober, experienced man and know the work don't try for job. CHRONICLE, Calexico.

WANTED — IMMEDIATELY, 2 EXPERIENCED truck salesmen, who are producers and not expense accounts. Give references and phone number in letter. Address L, box 208, TIMES OFFICE.

WANTED— Boys to handle stock, by Reich & Lievre. Apply Tuesday morning 11 o'clock and entire week thereafter, at store in Isaacs Bldg.

WANTED — A FIRST-CLASS ARCHITECTURAL draftsman and designer of artistic ability, State experience and salary desired. Steady position for right man. Don't answer if not qualified. Address L, box 54, TIMES OFFICE.

WANTED—SALESMAN, BUSINESS CHANCES AND real estate, one with auto preferred, commission only, live man can make fine salary, plenty leads. Call 527 SECURITY BLDG.

WANTED—GOOD TAILOR FOR SECOND HAND clothing, clean shop, steady work for good worker. Apply through MR. I. VENER, 120 EAST FIRST ST.

WANTED—TENOR, TOP HARMONIZE QUARTETTE and put over comedy solo. Answer today. Address H, box 531, TIMES SPRING ST. BRANCH.

WANTED—SALESMAN FOR COFFEE AND TEA route. Established business. Call between 10 and 11 o'clock. GRAND UNION TEA CO., 846 S. Main st.

WANTED— Boy with wheel for delivery. Must come recommended and know city. DUNCAN, VAIL CO., 730 S. Hill st.

WANTED — FIRST-CLASS LADIES' TAILOR, steady work, good pay. Apply 604 BROADWAY CENTRAL BLDG., 424 S. Broadway.

WANTED—A1 CYLINDER GRINDER, EXPERIENCE absolutely necessary; steady work, good pay. Address 71a, box 601, TIMES HILL ST. BRANCH.

WANTED—30 YOUNG MEN, SOME 16 TO 25 years of age, to act as caddies. Take Annandale car on Main st., get off at Annandale Golf Club, and ask for W. P. Bell.

WANTED—"PREPARE," BOOK-KEEPING AND adding machine (Six weeks, $7.50.) See Instruction course. CENTRAL BUSINESS COLLEGE, Chamber Commerce Bldg.

WANTED—BOYS OVER 18 TO LEARN MILL work and work in factory. Take Huntington Park car, get off at Sausca, walk east. PACIFIC PORTABLE CONSTRUCTION CO.

WANTED—10 JAPANESE BOYS FOR KITCHEN work, wages $10 to $11 week. Call TUCKER'S HOTEL, RESTAURANT EMPLOYMENT AGENCY, 211½ W. Second st.

WANTED — COMPETENT YOUNG MAN BOOK-keeper and stenographer, experienced. Call in person Wednesday morning. WICHITA FALLS MOTOR CO., 1310 S. Grand.

WANTED — AUTOMOBILE TOP BUILDER. WE have two good positions open that will pay you to come and see us about. CHANSLOR & LYON TOP CO., 1208 S. Grand.

WANTED—BOY WITH WHEEL FOR DELIVERY work, music store, good chance for advancement to bright intelligent boy. Apply 9:30 a.m. 446 S. BROADWAY.

WANTED — STOCK BOY, EXPERIENCED PREFERRED. Good chance for advancement. Apply SUN DRUG CO., 300 N. Los Angeles st.

WANTED—BOY WITH BICYCLE, $40 A MONTH guaranteed. Can make $50. Apply 209 MERCANTILE PLACE.

WANTED—LEARN ACTUAL AUTO REPAIRING. Y.M.C.A. AUTO SCHOOL, Phone 10822. (See Inst. adv.)

WANTED—BARBER STUDENT FOR OUT OF town, paid 60 per cent. commission. Address H, box 331, TIMES SPRING ST. BRANCH.

WANTED — COMPOSITOR EXPERIENCED IN rubber stamp work. LOS ANGELES RUBBER STAMP CO., 131 S. Spring st.

WANTED—BOY WITH WHEEL TO WORK IN wholesale electric house. 336 S. LOS ANGELES STREET.

WANTED—SALESMAN FOR MAGAZINE CLUB. Also crew manager. 410 WESLEY-ROBERTS BLDG.

WANTED—MAN TO DRIVE RENT CAR, MUST know country roads, $10 per week. Address L, box 162, TIMES OFFICE.

WANTED—PHOTOGRAPHER WITH 5x7 CAMERA, country work. Call 920 CARONDELET. Inquire for O. D. BOYER.

WANTED—INDUSTRIOUS BOY TO WORK ON shirts and in starch room, must be 21. Apply CARLSON LAUNDRY, 710 W. Third.

WANTED—BOY WITH WHEEL, APPLY E. J. SHATUCK CO., 432 Wall st.

WANTED—5 MEN DETECTIVES AT ONCE FOR shadowing. 314 BYRNE BLDG.

WANTED—AUTOMOBILE TRIMMERS BY EARLE C. ANTHONY INC. See Capt. Neuls.

WANTED—APPRENTICE BOY IN CIGAR FACTORY. 218 FRANKLIN ST.

WANTED — SALESMANSHIP CLASSES NOW forming at Y.M.C.A., Room 607. (Inst. Adv.)

WANTED—

Help, Male.

Space is not given under this heading to advertisements soliciting business patronage.

WANTED — HAVE NEW COMBINATION INSURANCE and newspaper subscription proposition. Want a man capable of interesting all classes, who can set pace for soliciting corps. Accident insurance or well-recommended subscription man preferred. Excellent opportunity for money maker. R. S. PACKARD, Room 2, Second Floor, New Times Bldg., before 9:30 a.m. or after 4 p.m. daily.

WANTED—3 LIVE NEAT HOUSE-TO-HOUSE men for new movie special. If you want to make big money, apply Room 414, 627 SOUTH BROADWAY, 8 to 12 only.

WANTED—

Help, Male and Female. (Investment Required.)

WANTED — EARN $100 WEEKLY MANAGING clean, legitimate mail order business. We furnish everything. Right party need not worry about capital. Splendid chance for intelligent, employed person to control independent business on profit sharing basis, beginning in spare time, evenings at home. Particulars free. OPPORTUNITIES EXCHANGE, Buffalo, N. Y.

WANTED—HAVE YOU AN ESTABLISHED BUSINESS that needs capital and a good reliable man? If so, see me at once. I have several good men with money waiting. JAMES PARIZEK, Manager Industrial Dept., HARRY H. CULVER CO., 202 Hollingsworth Bldg. 60682. Main 8045.

WANTED — RELIABLE MAN TO WORK AND help manage branch business for old established firm; will pay $140 per month; previous experience unnecessary; $250 required; fully secured. Particulars, call Room 224 WILCOX BLDG., 206 S. Spring st.

WANTED — CONGENIAL TEMPERANCE MAN who can invest $300 and services, to take good position in old reliable manufacturing business; will pay $135 per month; light work; no experience necessary, if willing to learn; good security for investment. Call 4101 MONETA AVE.

WANTED—YOUNG, WILLING MAN FOR FULL partnership; splendid future; pays each $35 and more weekly; small investment required; no experience necessary. Call 326 W. THIRD ST., room 216.

WANTED—HONEST, RELIABLE MAN TO HELP manage old-established money-making business; will pay $150 per month; $300 cash required. Money fully secured. For particulars call 27 S. SPRING ST., room 223.

WANTED—SOBER MAN TO SELL TICKETS and handle front in moving picture show; will clear $30 weekly; half interest, $750. Experience unnecessary. Address W, box 89, TIMES OFFICE.

WANTED—SOBER, RELIABLE MAN IN MY AUTOMOBILE shop. Good chance for right party, small investment required. 3110 S. MAIN.

WANTED—IN WHOLESALE MANUFACTURING and big mail order proposition, man with clean habits and $500 to handle Seattle branch. Talk business. MANUFACTURER, 529 W. 11th st.

WANTED—STRICTLY FIRST-CLASS MAN WITH good executive ability and $10,000 for splendid position. Address W. R. B., 508 Byrne Bldg.

WANTED—

Help, Female.

Space is not given under this heading to advertisements soliciting business patronage.

WANTED—EXPERIENCED CLOAK AND SUIT sales women by Reich & Lievre. Apply this morning, 11 o'clock, and entire week thereafter at the store in the ISAAC BLDG., fourth floor, 730 S. Broadway. Also experienced cashiers, wrappers, stock girls and fitters.

WANTED—BOOK-KEEPER, FULL CHARGE, $75; book-keeper and stenographer, $75-$100; book-keeper and stenographer, $85; A-1 stenographer, bank or real estate or mortgage experience, $85-$75; stenographer, wholesale house, $50, advancement; stenographer and book-keeper, $10. BUSINESS MEN'S CLEARING HOUSE (Agency.) 926 Security Bldg.

WANTED—AT ONCE, TWO YOUNG LADIES OF fine appearance to take up hair dressing, massage, manicuring and beauty culture. Latest methods taught. Position given to right party. Call Monday, 2009 W. SEVENTH ST., near Westlake ave.

WANTED — LADIES, LEARN HAIRDRESSING, manicuring, facial massage. MACDONALD HAIRDRESSING COLLEGE, 204 Mercantile Place. (See Instruction Course.)

WANTED—A GIRL TO DO BOOK-KEEPING AND typewriting and to help with other work; salary $40 a month; answer in own handwriting. Address F, box 435, TIMES SPRING ST. BRANCH.

WANTED — YOUNG WOMAN TO HELP WITH housework in family of two, small wages, no washing, references, good home. 2225 RAYMOND AVE. 72176.

WANTED—FIRST CLASS BUTTON HOLE MAKER and finisher on men's coats. Apply 421 WESLEY-ROBERTS BLDG., 106 West Third.

WANTED—AN EXPERIENCED GIRL FOR GENERAL housework, 2 adults. Wages $30, with laundry $40. PHONE 52864.

WANTED—GIRL TO HELP WITH HOUSEWORK, young girl preferred. Call 1148 SOUTH WESTERN AVE., or phone 74925.

WANTED—EXPERIENCED BINDERY GIRL. Apply WESTERN LITHOGRAPH CO., 600 East Second st.

WANTED—GIRL TO LEARN HEMSTITCHING, paid while learning. 707 WEST SIXTH. Inquire all week.

WANTED—WOMAN TO DO HOUSEWORK, TWO in family, no heavy work. Hollywood car. 1642 NORTH HARVARD BLVD. 590692.

WANTED—WHITE GIRL FOR GENERAL HOUSEWORK, plain cooking, no washing, must be willing and clean. Wages $25. PHONE 568790.

WANTED—FIRST CLASS FINISHER FOR LADIES' tailoring. Apply 8:30 a.m. 710 SOUTH FIGUEROA.

WANTED—EXPERIENCED GIRL NOT OVER 35 for general housework. No laundry. Wages $30 to $35. 72697.

WANTED—NEAT YOUNG WOMAN COOKING AND general housework, two children in family; no washing, $30. PHONE 73651.

WANTED—EXPERIENCED OPERATORS ON shirts. Apply CALNEVAR SHIRT CO., 755 S. Los Angeles st.

WANTED—YOUNG WOMAN FOR COOKING AND general housework in small family. Phone 54046. Address 611 CARONDELET.

WANTED—EXPERIENCED WAIST FINISHERS and apprentice girls. Paid while learning. 1021 W. SEVENTH.

WANTED—3 EXPERIENCED WAITRESSES, $30, room and board. Phone MR. ANDERSON, Beverly Hills Hotel. 60004.

WANTED—A GOOD HOUSEMAID TO DO GENERAL housework, laundry and assist with the cooking. PHONE 71613.

WANTED—GIRL FOR GENERAL HOUSEWORK, wages $20-$25. Phone 56650. 550 SOUTH MANHATTAN PLACE.

WANTED—YOUNG LADIES AS FINISHERS ON coats and skirts. Must be experienced in this line. 4722 S. NORMANDIE. 26177.

WANTED—AT ONCE, GOOD EXPERIENCED waitress, good wages for good girl. 1511 CAHUENGA AVE., Hollywood.

WANTED—AN EXPERIENCED WAITRESS TO go home nights, Westlake Hotel. 720 WESTLAKE AVE.

WANTED—YOUNG WOMAN FOR GENERAL housework; must understand cooking, small family. Good wages. Call 946 WESTMORELAND.

WANTED—GIRL TO ASSIST WITH CARE OF children, good home to right party. Call at 269 S. ST. ANDREWS PLACE.

WANTED—YOUNG GIRLS TO DO FINE HAND sewing and finishing. Apply between 8 and 9:30 a.m. at 1500 S. FIGUEROA ST.

WANTED — LADIES TO LEARN BEAUTY CULTURE. FLORENTINE HAIRDRESSING COLLEGE, oldest, largest, 227 Mercantile Place. See "Educational."

WANTED—A FIRST-CLASS COOK OR GOOD general housemaid. 1141½ W. 17TH ST. West 984; 22139.

WANTED — AN EXPERIENCED BODY IRONER, one to learn, one sleever, one neck bander. NEW METHOD LAUNDRY, 401 E. Sixth st.

WANTED—YOUNG GIRL TO LOOK AFTER BABY 2 years old, from 10 a.m. to 6 p.m. No high school girl. Apply 652 S. UNION AVE.

WANTED—MAID FOR UPSTAIRS WORK AND TO assist with child. French preferred; best wages. Telephone 568630.

WANTED—WOMAN AS HOUSEKEEPER FOR 2 adults, good home and good wages. 5617 VIRGINIA AVE., South Hollywood.

WANTED—OPERATORS ON SILK WAISTS. Apply ready to work, steady work and good pay. Apply MAX MARKS, 754 S. Los Angeles st.

WANTED—FIRST-CLASS SECOND MAID, ALSO parlor maid. 1141½ W. 17TH ST. West 984; 22139.

WANTED—CHOCOLATE DIPPER FOR 4 WEEKS, steady work in near-by town. Address L, box 33, TIMES OFFICE.

WANTED — EXPERIENCED HELPER ON gowns. Also apprentice. Phone BROADWAY 4142.

WANTED — COLORED WOMAN, LOTS OF GENERAL housework at COLEMAN'S, the old reliable. Broadway 2106.

WANTED—GOOD APPRENTICE FOR DRESSMAKING establishment. MADAME PHIPPS, 310 Title Guarantee Bldg.

WANTED—EXPERIENCED WAITRESS. APPLY RAYMOND HOTEL, Pasadena.

WANTED—EASY MONEY! YES, $5 PER DAY; easy for hustlers. 305 COLUMBIA BLDG.

WANTED—EXPERIENCED WAITRESS. CALL 105 W. PICO.

WANTED—A COOK, REFERENCES, CALL AFTER 1, o'clock. Phone HOME 72947.

WANTED—YOUNG GIRL TO WORK IN TAILOR shop. 114 S. SPRING, Room 9.

WANTED — EXPERIENCED YOUNG LADY FOR dressmaking. Apply 1037 S. BONNIE BRAE.

WANTED—CITY SOLICITORS. 704 UNION OIL BLDG.

WANTED—WAIST FINISHERS, MUST BE NEAT sewers. DANZIGER, 745 South Broadway.

WANTED—GIRL TO ASSIST WITH HOUSEWORK and cooking. Call 74902 until noon.

WANTED—FIRST CLASS HELPER ON COATS. Apply 434 COPP BLDG., 218 S. Broadway.

WANTED—WASH WOMAN TWICE A WEEK. Must have references. PHONE 568145.

WANTED—

Help, Female.

NOTICE.

Space is not given under this heading to advertisements soliciting business patronage.

The Times uses every reasonable precaution to exclude false and fraudulent advertising from its columns. To this end, advertising patrons, as well as those who answer Times advertisements, are requested to report the receipt of improper communications to The Times Legal Department.

WANTED— Experienced saleswoman by REICH & LIEVRE. Apply this morning 11 o'clock and entire week thereafter, at the store in Isaacs Bldg., also experienced cashiers, wrappers, stock girls and fitters.

WANTED—UPSTAIRS AND LADY'S MAID, city, $40; butler, Pasadena, $55; French second maid, 2 adults, city, $35; another, two adults, Pasadena, $35; second maid, San Diego, $35; young German second maid, city, $40; cook, four in family, city, $45; cook and downstairs, Pasadena, $40; competent housegirl, two adults, Pasadena, $40; housekeeper, four in family, San Dimas, $35-$40; employer in office 9 o'clock. Housegirl, country home, two adults, $35-$40; will take woman and little girl, $30; housegirl, good cook, city, $40; colored housegirl, two adults, Hollywood, $40; housegirl, three adults, no laundry, city, $40; cook and downstairs three in family, $40; housegirl, two adults, South Pasadena, $40. Many first class places for competent help. Colored cook and butler, country home, $75; two housegirls, Arizona, $35 each. MRS. PATTEN'S EMPLOYMENT OFFICE, 218 S. Broadway.

WANTED—FAMILY LAUNDRESS, $50; KITCHEN maid, same place, $35; employer here this morning; second maid, city, German preferred, $35; another, $35; another, $35; upstairs, Pasadena, $35, employer here. General housework, Pasadena, $40; another, $35. Many others, $20 to $40. Butler, $60; man and wife, small boarding-house, city, $60. HENDERSON EMPLOYMENT AGENCY. 315 W. Third st. Main 1830. F4425.

WANTED—TUCKER'S EMPLOYMENT AGENCY. 211½ West Second st. Cook, mining camp, Arizona, $40, fd.; mangle girl, $35; two cook helpers, $9 and $10; cook, $10; houseman and maid, restaurant cook, $10; girl, mixed work, oil fields, $25, fd.; 15 waitresses, hotels, cafes, restaurants city countr; 3 serving girls $6, $7; chambermaids. All kinds housegirls. 3 colored house maids, $30.

WANTED—COMPETENT FAMILY COOK, $60; mother and daughter, cook and second maid, $60; child's nurse, Christian Scientist preferred $45; cook and downstairs, $40; another, German cooking, $40; housegirl, $40; competent maid, housework and care of baby, $40; child's nurse, $35; housegirl, $40; another, nice place, $35. Many places from $15 to $40. BUREAU OF SERVICE. F3146. 253 S. Broadway. Main 2798.

WANTED—STENOGRAPHER, BOOKKEEPER, 20 to 30 years, able to take care set of books, $15; bookkeeper with grocery or bakery experience, $10; clerical girl, some office experience, $40; clerical girl, Hollywood, $40; stenographer, some real estate experience, $10. No fee directly or indirectly. PUBLIC EMPLOYMENT BUREAU, 207 South Broadway, Room 200.

WANTED—GIRLS, MANY PLACES IN AND OUT of city, $25-$45. Cook and second maid, employer here, $75. Cooking and downstairs, $40; one adult, $40; another, $30; cook, Pasadena, $40; chambermaids, cafeteria serving girls. BONDED SERVICE CO. 420 Broadway, Room 317.

WANTED—WOMAN WHO HAS HAD MUCH successful experience in selling land. Will pay salary and commission to right party. Address giving reference. Address L, box 145, TIMES OFFICE.

WANTED—STUDENT TO HELP IN PLEASANT home, mornings and evenings and Saturdays, for room, board and tuition at business college. See MISS PECKHAM, 327 West Eighth st.

WANTED—CLEAN, RELIABLE GIRL TO ASSIST with housework and care of 2-year-old child. No cooking, salary $15 to $20. References required. Good home to right party. Home phone 50024. 743 NORTH ALEXANDRIA AVE.

WANTED—15 EXTRA WAITRESSES, 4 COUNTER waitresses, 20 hotel waitresses, one meal waitresses, $1; 2 waitresses, El Paso; 4 chambermaids, $25 and fd. TOURIST EMPLOYMENT AGENCY, 143 S. Spring st., Room 212.

WANTED — STENOGRAPHER FOR PRIVATE secretary, good education, (young,) refined and attractive (with some literary ability.) State experience, age, description, phone number. Address H, box 527, TIMES SPRING ST. BRANCH.

WANTED—LADIES, 18 TO 35, FOR LIGHT OFFICE positions; experience not necessary; complete business education, including books in exchange for services. MACKAY BUSINESS COLLEGE.

WANTED—WOMEN UNDER 40 TO WORK mornings and evenings. We offer board, room and complete business course in exchange for services. Call or write MACKAY BUSINESS COLLEGE.

WANTED—YOUNG, NEAT APPEARING GIRL, to train for professional dancing. Must play piano. Small money to start, but bright future for right party. Call 29034.

WANTED — WOMAN FOR HOUSEWORK IN small town in family of adults. Wages $25. Give telephone. Address P. O. BOX 253, Station C, Los Angeles, Cal.

WANTED—IF YOU DESIRE A GOOD POSITION that will pay for your training in shorthand and typewriting and also give you good office experience, call at once at 530 KNICKERBOCKER BLDG.

WANTED—NEAT APPEARING EXPERIENCED young lady filing clerk and stenographer for A-1 law firm. Salary $65 to start. EDUCATIONAL EXPERT CO. (Agency.) 704-705 Haas Bldg.

WANTED—A YOUNG WOMAN TO TRAIN FOR nurse in sanitarium; will receive thorough training in surgery and obstetrics. Small salary with board and room. Address L, box 272, TIMES OFFICE.

WANTED—NURSE, PRACTICAL OR GRADUATE, for small sanitarium, salary $30 to $40 per month. State references. Address L, box 198, TIMES OFFICE.

WANTED—GIRL TO ASSIST WITH HOUSEWORK. Norwegian or Swedish preferred. 1015 S. FIGUEROA. Apply before noon. Not home in afternoon.

WANTED—MOTHER AND DAUGHTER FOR cook and second maid or sisters, $75, good home; also cook, Pasadena, $50. 430 S. BDWY., Room 217.

WANTED—STENOGRAPHER FOR ABOUT SIX months, $60 per month. One with railroad experience preferred. Address H, box 540, TIMES SPRING ST. BRANCH.

WANTED—AN EXPERIENCED SEAMSTRESS, capable of doing only first-class work and furnishing the best of references. Apply 310 TITLE GUARANTEE BLDG.

WANTED — COMPETENT WOMAN TO ASSIST with housework. Must be a good plain cook and know how to make bread. No washing, some ironing. $25 per month. PHONE 569173.

WANTED — "PREPARE" BOOK-KEEPING AND ADDING machine (six weeks, $7.50.) See Instruction Course. CENTRAL BUSINESS COLLEGE, Chamber Commerce Bldg.

WANTED — STENOGRAPHER, NOT OVER 25, preferably with some experience in legal work. Moderate salary to start with; good prospects for advancement. State age, experience and salary expected. Address G, box 474, TIMES SPRING ST. BRANCH.

WANTED—GOOD, RELIABLE WOMAN TO CARE for two children while parents are at work; German preferred, good home; must have references. Address FF, box 433, TIMES SPRING ST. BRANCH.

WANTED — LADIES, GOOD OPPORTUNITY, learn beauty culture. LEADER COLLEGE, 228 Mercantile place. MRS. HARRIS. (See adv. "To Learn Trades.")

WANTED—RELIABLE WOMAN TO DO HOUSEWORK and care for baby. PHONE 56524.

WANTED—

Help, Male and Female.

Space is not given under this heading to advertisements soliciting business patronage.

WANTED—A FEW AMBITIOUS PEOPLE TO PREPARE for COMING CIVIL SERVICE EXAMINATIONS, City, County, State, Federal. Do it NOW, don't wait till too late. LOS ANGELES FREE EVENING HIGH SCHOOL, North Hill st. (See Instruction adv.)

WANTED—MAN AND WIFE CAN HAVE FREE rent of small ranch house in return for small amount labor. Locality where work is plentiful. 53062. WILSHIRE 4313.

WANTED—VIOLINIST, 'CELLO AND FLUTE, TO travel; also violinist and drummer, beach. PHONE 22510.

WANTED—

Help, Male and Female. To Learn Trades.)

WANTED — LEARN BEAUTY CULTURE, HAIRDRESSING, manufacturing. LEADER COLLEGE OF HAIRDRESSING, 228 Mercantile Place. Mrs. Harris.

WANTED—

Help, Male and Female. (Instruction Course.)

WANTED—PEOPLE FOR PRACTICAL TRAINING in motion picture acting. HOLLYWOOD PHOTO-PLAY STUDIO, 5624 Virginia ave. Phone 59162.

WANTED—COMPTOMETER, DICTAPHONE, Elliott-Fisher, Gregg shorthand, book-keeping ($3 months $20.) CENTRAL COLLEGE, Chamber Commerce Bldg.

WANTED—EXPERT AUTOMOBILE INSTRUCTION. Low rates. NATIONAL SCHOOL OF ENGINEERING, 807 S. Figueroa. Catalogue free.

WANTED—RAGTIME PIANO PLAYING TAUGHT in 20 lessons; write for booklet. CHRISTENSEN SCHOOL OF POPULAR MUSIC, 23 Walker Theater Bldg. Main 2176. F5793.

WANTED — YOUNG MEN, PREPARE FOR RAILWAY mail clerks. MISS WILSON, 601 Wesley Roberts Bldg.

WANTED—HOW TO GET INTO MOVING PICTURES. If you are interested, apply to MAJESTIC THEATER, Suite 717.

WANTED—ELDERLY LADY, GOOD OPPORTUNITY to study in first-class art school without cost. Address L, box 144, TIMES OFFICE.

WANTED—YOUNG MEN TO PREPARE FOR GOVERNMENT positions. See Mr. HOFF, 929 Security Bldg.

WANTED—ENROLL NOW IN "FIRST AID TO the Injured" class forming at Y.M.C.A. SCHOOLS.

WANTED—

Help, Male and Female. (Instruction Course.)

WANTED — AN INTELLIGENT PERSON MAY earn $100 monthly corresponding for newspapers; $40 to $50 monthly in spare time; experience unnecessary; no canvassing; subjects suggested. Send for particulars. NATIONAL PRESS BUREAU, Buffalo.

WANTED—MEN, LEARN TO DRIVE AND REPAIR automobiles, complete course, $5. CALIFORNIA AUTOMOBILE SCHOOL, 1145 S. Los Angeles st.

WANTED — INSTRUCTION COURSE; LADIES learn hairdressing, manicuring, hair manufacturing. MAC DONALD'S, 204 Mercantile Place.

WANTED — LEARN AUTOMOBILE BUSINESS; best school in Los Angeles. LOS ANGELES AUTOMOBILE SCHOOL, 955 S. Main.

WANTED — GET IN THE WELDING CLASS nights. Y.M.C.A. AUTO SCHOOL, 10822.

WANTED—SEE Y.M.C.A. AUTO SCHOOL. GET started right. 731 S. HOPE.

WANTED—SALESMEN—

Agents and Solicitors.

WANTED — EARN $100 WEEKLY MANAGING clean legitimate mail order business. We furnish everything. Right party need not worry about capital. Splendid chance for intelligent, employed person to control independent business on profit-sharing basis, beginning in spare time, evenings at home. Particulars free. OPPORTUNITY EXCHANGE, Buffalo, N. Y.

WANTED—EXPERIENCED FARM LAND SALESMAN to sell large acreage of irrigated land; must have automobile and furnish high-class reference as to ability, integrity, sobriety, salary and commission to right sort. Address L, box 142, TIMES OFFICE.

WANTED—TWO OR THREE LIVE SOLICITORS. Must have motorcycle, work among manufacturers and machine shops; liberal commission; business easy to get. Apply 421 E. Third st. RICE AUTO DELIVERY CO. Ask for Mr. Tucker. 10:30 to 12 o'clock a.m.

WANTED—EXPERIENCED CANVASSER, SALARY and commission. 528 S. BROADWAY.

WANTED — SALESMEN TO SELL AUTOMOBILE accessories. Phones: MAIN 6196. A9135.

WANTED—

Situations, Male.

Space is not given under this heading to advertisements soliciting business patronage.

WANTED — FIRMS NOT REQUIRING REGULAR services of a book-keeper can have their work kept up daily or weekly by competent accountant; financial statements and governments reports prepared; charges reasonable. PHONE A5625; WEST 5280.

WANTED—CHAUFFEUR-MECHANIC, JAPANESE, skillful driver, 7 years' experience, most expert. Pierce, Locomobile, Packard, Cadillac or others, wishes permanent position; willing; reliable; best references from last employer. TOCY. F5718.

WANTED — JAPANESE, FIRST-CLASS COOK, with 10 years' experience, wishes position in private family, or bachelor's place. Can take entire charge. Highest personal references of well-known family. Address L, box 40, TIMES OFFICE.

WANTED—NEAT JAPANESE WANTS POSITION as cook, general work for $40 or up. City or country. Has good reference. Address WOYAMA, H, box 530, TIMES SPRING ST. BRANCH.

WANTED—PAINTER, FIRST CLASS ON ALL grades of work. Have all tools. Have family and need work. Will work for $2.50 per day. Address L, box 57, TIMES OFFICE.

WANTED — CHAUFFEUR, EXPERIENCED IN care and driving of high class cars, desires position with private family. Best references, 5½ years with last employer. Call MAIN 4780 or 60498. MR. TASSELL.

WANTED — CHAUFFEUR WISHES POSITION with private family; age 32 years; Swedish nationality; nine years' experience; strictly reliable. Best local references. Address L, box 176, TIMES OFFICE.

WANTED—POSITION BY STENOGRAPHER, ASSISTANT book-keeper, three years' experience, good references. Will start at moderate salary to prove worth. Address A, box 389, TIMES SPRING ST. BRANCH.

WANTED—A POSITION AS PRIVATE SECRETARY by a young Canadian army officer, on leave of absence. Would like particulars as to family. Pasadena preferred. Address H, box 388, TIMES SPRING ST. BRANCH.

WANTED—ALL ROUND TAILOR WANTS JOB as bushelman, cleaning and pressing, in small town. Very fast and can deliver the goods. Address H, box 512, TIMES SPRING ST. BRANCH.

WANTED—BY EXPERT JAPANESE CHAUFFEUR, position as demonstrator for city and county salesmanship. Address W, box 124, TIMES OFFICE.

WANTED—HIGHLY RECOMMENDED JAPANESE chauffeur wishes position with ten years' experience; careful driver and will do garden work. 54233.

WANTED — SITUATION, CIVIL SERVICE CLERK on Panama Canal, receiving $175 monthly, wishes exchange with Civil Service clerk on Pacific Coast. Address BOX 710, Cristobal, C. Z.

WANTED—BY RELIABLE, SOBER YOUNG MAN, a position as chauffeur; best of references. Can drive and repair any car. Address H, box 513, TIMES SPRING ST. BRANCH.

WANTED—GARDENER WITH LONG EXPERIENCE, shrubs, flowers, lawn, plant growing, handy with tools, etc.; city references. GARDENER, 429 Park View.

WANTED—AN EARNEST YOUNG LADY WANTS position answering phones and doing clerical work for $5 a week, while finishing her college course. Phone MAIN 2811. F2854.

WANTED—POSITION BY YOUNG WOMAN IN doctor's or dentist's office as assistant. Can give best of reference. Address L, box 225, TIMES OFFICE.

WANTED—YOUNG MAN WITH FORD TOURING car wishes to hear of some profitable employment. Address H, box 529, TIMES SPRING ST. BRANCH.

WANTED—CHAUFFEUR, MARRIED, ABSOLUTELY reliable, 7 years' California experience. Reference. Address H, box 528, TIMES SPRING ST. BRANCH.

WANTED—SITUATION, CHAUFFEUR; DESIROUS of locating my man, an experienced driver and mechanic, as I am about to leave town. CAPT. J. C. BOYLE, Hotel Trinity.

WANTED — BY GOOD EXPERIENCED CHINESE cook, position, prefer hotel, restaurant or boardinghouse, city or country. LEE ON, 215 Ross st.

WANTED—YOUNG, CLEAN, AMERICAN CHAUFFEUR, must have work, first-class mechanic and very careful driver. Has the best of references. Address H, box 518, TIMES SPRING ST. BRANCH.

WANTED—SITUATION BY NEAT YOUNG MAN in gents' furnishings. Address H, box 539, TIMES SPRING ST. BRANCH.

WANTED — YOUNG CHINESE CHAUFFEUR desires position in private family; careful, good experienced driver. 219½ FERGUSON ALLEY.

WANTED—POSITION AS CHAUFFEUR BY JAPANESE, FRANK NISHI. Many years' experience, San Francisco and Los Angeles. Good references. BOOTH, Phone A9105.

WANTED—FIRST-CLASS CHINESE COOK WISHES position, hotel, boarding-house, cafe, family; all kind cook. Call L. T., 320 MARCHESSAULT ST.

WANTED — CHAUFFEUR, SWEDISH, SINGLE, age 32, expert mechanic, familiar with high-grade American cars. Local references. Address J, box 68, TIMES OFFICE.

WANTED—BY A MARRIED MAN, WORK OF any kind, a good ranch foreman, can drive Ford car and Yuba tractor; best of references. Address L, box 29, TIMES OFFICE.

WANTED—POSITION AS BOOK-KEEPER OR assistant, permanent preferred. Can give references. Have had good experience. Address G, 539 ELM AVE., Long Beach, Cal.

WANTED—COLLEGE MAN DESIRES WORK IN the afternoon and all day Saturday. Exceptional references. Address L, box 55, TIMES OFFICE.

WANTED—EXCELLENT JAPANESE ECONOMICAL cook wants position in small family, wages $40. ISHI. PHONE A4671.

WANTED — POSITION, HOUSE BOY, COOK OR room work, American, experienced, desires position. MAIN 3196, room 28.

WANTED—POSITION AS CHAUFFEUR ON TRUCK or touring car; 5 years' experience; city references. Call EAST 2847.

WANTED—GOOD COLORED CHAUFFEUR WISHES position. Call MAIN 9097. Will furnish reference.

WANTED—WHO WANTS A NEAT APPEARING young man as chauffeur, switchboard operator or stockroom helper? 74567.

WANTED—INTELLIGENT YOUNG JAPANESE DESIRES situation in private family; experienced in laundry work. PHONE F2828.

WANTED—YOUNG MAN, 26, WISHES POSITION at anything, has two years' machine shop experience. JOHN CURRAN, 2606 E. 38th st.

WANTED—POSITION AS HOTEL CLERK, CITY experience. Address G, box 470, TIMES SPRING ST. BRANCH.

WANTED—JAPANESE SCHOOL BOY WANTS POSITION. Please call 52709.

WANTED — COLLEGE STUDENT WANTS WORK ½ day, mornings or night work; clerical, tutoring, automobile or yard work. Phone ROBERT, 20887.

WANTED—INVALID TO LOOK AFTER BY PRACTICAL nurse, masseur, reference. BROWN, 205, F5616.

WANTED—CHAUFFEUR-MECHANIC IN A PRIVATE family; careful driver; city references. A8062.

WANTED—JAPANESE COUPLE WANTS POSITION. Good cook, wife housework. S. ODA. A8571. 228 Hill st.

WANTED—GARDENER, ENGLISH, WANTS SITUATION private family. H. DUNDERDALE, 220 E. Second st.

WANTED — FIRST CLASS JAPANESE COOK wants situation with family. Many years' good experience. Call up A9742. AOKI.

WANTED—POSITION BY JAPANESE CHAUFFEUR in a family; many years' experience. Call F1792. GEORGIE KAMITA.

WANTED — JAPANESE, FIRST-CLASS COOK wants situation; experienced; highly recommended. 635 S. OLIVE. 64233—Main 8048.

WANTED—RELIABLE YOUNG MAN WANTS few hours night work for room and two meals. Address L, box 6, TIMES OFFICE.

WANTED—ALL ROUND MAN; ROUGH WORK, delivering, demonstrating, meeting people. Phone MAIN 7833.

WANTED — COOKING AND HOUSEWORK, OR housekeeping; good references. Address L, box 146, TIMES OFFICE.

WANTED — BY COOK, FIRST-CLASS GERMAN cook where second help is kept. Phone MAIN 1085.

WANTED—SITUATION, COLORED GIRL, FOR general housework and plain cooking. EAST 1460.

WANTED—GERMAN WOMAN WISHES GENERAL housework, wages $35. References. Phone MAIN 2642.

WANTED—STENOGRAPHER WANTS POSITION, $12 per week or better. Call MR. KIPP, Main 4796; F3193.

WANTED—

Situations, Male.

Space is not given under this heading to advertisements soliciting business patronage.

WANTED — VETERINARY STUDENT WANTS A position during vacation, April to September. Have completed my course in feeds and feeding, breeds and breeding, stock judging and dentistry, etc. Am willing to work at anything where my training will be of service. Address J. LENKE, 1819 Market st., care of San Francisco Veterinary College.

WANTED—CONNECTION BY SALESMAN WITH EXECUTIVE ABILITY, RESOURCEFUL, THOROUGHLY FAMILIAR WITH LOCAL CONDITIONS, 35 YEARS OF AGE AND COMPETENT TO HANDLE ANY MERITORIOUS SELLING CAMPAIGN. FORMERLY SALES MANAGER LARGE EASTERN CORPORATION. ADDRESS G, BOX 570, TIMES SPRING ST. BRANCH.

WANTED—REGISTERED NURSE, GOOD REFERENCES; give Swedish massage; also Battle Creek training; would like care of invalid in refined home, experience with mental cases. No objection to T.B. cases. Address room 552, TRINITY HOTEL.

WANTED—SEAMSTRESS, $1.25 DAY, FARE; take home. 245 S. FLOWER. A3780.

WANTED—YOUNG MAN WITH MACHINE. 57 W. BELLEVUE DRIVE, Pasadena.

EMPLOYMENT—

Agencies.

WANTED—THE PACIFIC— JAPANESE A.A.A. EMPLOYMENT AGENCY, 624 W. SIXTH ST., LOS ANGELES. PHONES: F1078. MAIN 1714.

WANTED—FOR BEST COLORED HELP RING COLEMAN, the Old Reliable. Broadway 2106; A2879.

WANTED — JAPANESE LABOR ASSOCIATION. All kinds help. 735 S. OLIVE ST. Main 3784; F5259.

WANTED—ORIENTAL EMPLOYMENT AGENCY, all kinds of help. 328½ N. MAIN ST. A9172.

WANTED—

Situations, Female.

NOTICE.

Space is not given under this heading to advertisements soliciting business patronage.

The Times uses every reasonable precaution to exclude false and fraudulent advertising from its columns. To this end, advertising patrons, as well as those who answer Times advertisements, are requested to report the receipt of improper communications to The Times Legal Department.

WANTED—COMPETENT HOUSEKEEPER, MIDDLE-AGED, neat and refined, good plain cook, wants light housework for small family adults in city. Little or no laundry. Best references. $30. Call 1211 W. NINTH.

WANTED—A REFINED WOMAN WOULD LIKE to keep house for a number of teachers or business women, for board of self and daughter in high school. References exchanged. 1133 S. HOBART. West 6115.

WANTED—BY FIRST-CLASS YOUNG STENOGRAPHER and general office assistant, position at reasonable salary, with chance for advancement. Address A, box 398, TIMES SPRING ST. BRANCH.

WANTED—YOUNG LADY OF REFINEMENT DESIRES position as governess to child in genteel family. Child must have home. References exchanged. Address G, box 506, TIMES SPRING ST. BRANCH.

WANTED—GRADUATED, EXPERIENCED NURSE, good masseuse, wishes a permanent position with elderly lady, gentleman or couple; willing to do some housework. No objection to country. Wages, $40-$50. BOX 447, La Jolla. Phone 112.

WANTED—SITUATION, PRACTICAL NURSING BY middle-aged woman, excellent references and capable of assuming full charge of house. Address H, box 155, TIMES OFFICE.

WANTED—DRESSMAKING IN FAMILY BY PROFICIENT dressmaker, good fitting and distinctive designing. Everything in dresscraft. $2.50. PHONE 20271.

WANTED—POSITION BY MIDDLE-AGED DOMESTIC, good cook, family of adults preferred. Wages $8 per week. PHONE 77475 9 a.m.

WANTED—SITUATION BY COLORED MAID. General housework in family of two. No objection to laundry. Home nights. SOUTH 4546-J.

WANTED—LADY WITH REFINEMENT, EDUCATION and ability desires position in doctor's or dentist's office. Address L, box 51, TIMES OFFICE.

WANTED—PRACTICAL NURSE DESIRES POSITION, no objection to tuberculosis, over 25 years' experience, willing to keep house; best of references. Phone SOUTH 4006.

WANTED—POSITION BY HIGH-CLASS STENOGRAPHER and book-keeper. Prefer secretarial work. Possess tact and executive ability. Can furnish good city references. 51157.

WANTED — PRACTICAL NURSE, AMERICAN, Protestant, recently from the East, would like invalid or confinement cases. Emergency calls answered. GLENDALE 1248J.

WANTED — EXPERIENCED SWEDISH COOK wishes position, city or out; wages $40 to $50. 557509. Address 909 W. NINTH.

WANTED — POSITION BY EXPERIENCED child's nurse, good references; no objection to country. Phone 59339. 740 S. WESTLAKE.

WANTED — BY CAPABLE, CHEERFUL, EXPERIENCED nurse, best references, accessories SOUTH 1815-W.

WANTED — FIRST-CLASS COOK WANTS POSITION, wages $55 or $60. Where kitchen maid is kept. 557509.

WANTED—YOUNG LADY WISHES POSITION AS housekeeper. Call Young Women's Christian Association. E. STAYSHE.

WANTED—LADY EMPLOYED DESIRES A PLACE to work, mornings and evenings, for room and board. PHONE A1102, after 10 a.m.

WANTED — REFINED MIDDLE-AGED WOMAN, general or maternity nursing, in or out of city. Address L, box 22, TIMES OFFICE.

WANTED—EXPERIENCED CHILD'S NURSE, EXCELLENT references, wants place in good family. 63146.

WANTED—SEWING BY DAY OR AT MY HOME, one-piece dresses, sport coats, children's clothes, etc. Prices reasonable. PHONE 41290.

WANTED—COLORED WOMAN WANTS CHAMBER-maid work or general housework. BROADWAY 1518.

WANTED—ALTERATION WORK, MILLINERY, dressmaking, at your home, $2.50 day. Experienced dressmaker. 41280.

WANTED—STENOGRAPHER, TYPEWRITER AND book-keeper; good references; wages $12 per week. CALL A1658, or A5807.

WANTED—FIRST-CLASS GERMAN COOK, PRIVATE family, neat and competent; excellent references; $50, up. BROADWAY 3285.

WANTED—STENOGRAPHIC POSITION IN ARIZONA, by competent stenographer. Address H, box 382, TIMES SPRING ST. BRANCH.

WANTED—YOUNG WOMAN LIKE POSITION. Practical nurse, as working housekeeper. 807 WEST NINTH.

WANTED—COMPETENT GENERAL HOUSEGIRL, good cook, desires place in first-class family, wages $40. References. 63146.

WANTED—BY COMPETENT SWEDISH WOMAN cooking or general work. Phone BROADWAY 261.

WANTED—STENOGRAPHER EMPLOYED WISHES extra work, letter writing or copying; rates reasonable. 813 HIGGINS BLDG. A2856.

WANTED—EXPERIENCED EXCHANGE OPERATOR desires position in or out of city. Address L, box 169, TIMES OFFICE.

WANTED — POSITION BY FIRST-CLASS COOK. Meat, vegetable or pastry. Ten years' experience. Phone SOUTH 6858-J. Apt. 4.

WANTED—BY COMPETENT SWISS GENERAL girl, good cook, small adult family, or cooking and downstairs. $35, $40. 10266.

WANTED—EXPERIENCED NURSE WANTS SITUATION. Congenial and reliable. References. 25201. HOLLY 1204. 74774.

WANTED—COMPETENT YOUNG WOMAN WANTS general work and cooking, $35, city references. TEL. 558438.

WANTED — BY EXPERIENCED SEAMSTRESS, care of linen or at homes. $1.50 per day. 77141.

WANTED — YOUNG LADY, EXPERIENCED IN general office work, desires position. Phone BOYLE 1792.

WANTED—BY CAPABLE GERMAN AMERICAN girl, position as housekeeper in small family. References. 77137.

WANTED—GIRL WILL ASSIST ON BOOKS, GENERAL office work, etc., half days, for $15 per month. Call MAIN 4796; F3193.

WANTED—MARRIED WOMAN WANTS GENERAL housework for four or five hours daily. Phone South 1289R, 779 E. WASHINGTON.

WANTED—POSITION AS PLAIN COOK IN family of 2 or 3 persons, by Japanese girl. Call 1029 S. NEW HAMPSHIRE AVE.

WANTED — CAPABLE GIRL WILL ANSWER telephones and assist with light office work for $15 per month. MAIN 4796, F3193.

WANTED — BY REFINED, EDUCATED LADY teacher, position as governess, willing to help with work. PHONE 75049.

WANTED—REFINED, EDUCATED NURSE, GOOD masseuse, would be companion to invalid or take short cases. PHONE 75048.

WANTED—GOOD COOK WANTS WORK IN CITY or out. PHONE 556816.

WANTED—ANY KIND OF DAY WORK. CITY references. TELEPHONE 558488.

WANTED — THE BEST HAND LAUNDRY BY piece, or dozen, or rough dry. PHONE 23028.

WANTED—

Situations, Male and Female.

Space is not given under this heading to advertisements soliciting business patronage.

WANTED—BY JAPANESE COUPLE; MAN FIRST-class laundress; wife house cleaning and kitchen help; city or country. Call F8233, Main 8048, OTA.

WANTED — JAPANESE COUPLE WISHES POSITION in private family; laundry, gardening, general housework; city or country. C. MATSUMOTO, 6920 De Longpre ave., Hollywood.

WANTED—EXPERIENCED JAPANESE COUPLE wishes position in family, man competent cook, wife as waiter or housework. Have good references. Call TAMA, A9342.

WANTED — MANAGEMENT APARTMENT-HOUSE by experienced couple. Will accept one salary for service of both. Address G, box 473, TIMES SPRING ST. BRANCH.

WANTED—SITUATION BY JAPANESE COUPLE in family or small hotel, man as waiter, wife as houseworker, or man as gardener. A8242.

WANTED—THE CARE OF FLATS AND IN EXCHANGE, 5 rooms, furnished. Address H, box 320, TIMES SPRING ST. BRANCH.

WANTED—

Work by the Day.

WANTED—WHITE WOMAN OR YOUNG WIDOW wishes half-day work or more, washing, ironing. Phone evenings EAST 1412.

WANTED—ROUGH DRIED OR FINISHED LAUNDRY work to take home, all hand work, called for, delivered. 20896, South 8685. MRS. MILLER.

WANTED—GERMAN WOMAN, EXPERIENCED laundress, splendid house cleaner, wishes day work. 41274. BOYLE 614.

WANTED—

Work by the Day.

WANTED—WORK BY STRONG MAN WITH HIS own tools, cutting trees, digging heavy work, 35 cents an hour. Address L, box 84, TIMES OFFICE.

WANTED—BY GERMAN WOMAN, ALL KINDS OF day work. BROADWAY 5468. Apt. 19.

WANTED — COLORED WOMAN WANTS DAY'S work and laundry. Phone MAIN 3788.

WANTED—CARPENTERING—

Painting, Paper Hanging, Tinting.

WANTED — MONTHLY PAYMENT OR CASH. Contractors, painting, tinting and everything in painting trade; first class references; inside or outside work. PHONE 41681.

WANTED — TINTING, PAINTING, PAPERING, guaranteed work and materials; estimates free. Prompt service. RICHMOND PAINT COMPANY, South 2607.

WANTED—FIRST-CLASS PAINTER AND PAPER-hanger wants day's work, $3 per day; work guaranteed. SOUTH 6859-J.

WANTED—AM FINE CARPENTER, WILL BUILD small houses or make repairs, cheap. BLAKE, Broadway 7286.

WANTED—PAINTER TO PAINT 2701 W. PICO and take pay in rent. 709 HOLLINGSWORTH BLDG. A4280.

WANTED — CARPENTERING AND PAINTING, alterations and repairs a specialty. VERMONT 3790.

WANTED—PAINTING, TINTING, PAPERHANGING, $1.50 per room up. BROADWAY 2881. Work guaranteed.

WANTED — TINTING AND PAINTING, WORK guaranteed. PERCY GRIFFIN. Main 5148.

WANTED—

Partners.

WANTED—A PARTNER, A BUSINESS WOMAN who understands hotel and apartment-house business wants a lady partner to furnish up a new apartment-house; have a splendid proposition; must have three thousand dollars. Do not answer without you mean business. Address L, box 172, TIMES OFFICE.

WANTED—PARTNER, ALL-AROUND FURNITURE, carpet man, awning work, carpet cleaning, upholstering, shop in good town; good thing for man with small capital. Old established business. Address VII, box 50, TIMES OFFICE.

WANTED—LADY OR GENTLEMAN; I AM GOING to open a large theater in one of the best towns near Los Angeles; this is not a motion picture theater, but a first-class vaudeville house, $500 required; this house will clear $800 per week. 656 S. FLOWER. J. Schaefer.

WANTED—PARTNER FOR PLEASANT PAYING office business. Must be willing to keep books; experience unnecessary. Good opening for right party. Only $150 required. 222 AMERICAN BANK BLDG.

WANTED—RELIABLE, STEADY MAN THAT CAN write fair hand in light business that will net you $30 to $50 each year; small investment required in city. $300 required, fully secured. 105 W. SIXTH, Room 404.

WANTED—HAVE EXCELLENT AND SAFE PROPOSITION for party going East; about $500. Address W, box 214, TIMES OFFICE.

WANTED—PARTY, $1200, BUY INTEREST LIVE manufacturing business, large weekly drawing account. Particulars, 201 GRANT BLDG.

WANTED — PARTNER OR MEANS TO RAISE corn, cotton and build cottages for rent. Address L, box 170, TIMES OFFICE.

WANTED—

To Rent.

WANTED—TO LEASE FOR CASH, FIFTY TO one hundred acres good farming land most anywhere in California, if accessible. Full particulars, please. C. E. HOWLAND, box 1082, Los Angeles, Cal.

WANTED—TO RENT SMALL UNFURNISHED BUNGALOW with yard, west of Vermont, north of Jefferson, direct from owner; rent $17, or less permanent. Address 77, box 372, TIMES SPRING ST. BRANCH.

WANTED — HALL FOR LODGE MEETINGS, downtown district. Give full details as to size, rent, elevator service, etc. CHARLES H. COOK, 417 Van Nuys Bldg. 15297.

WANTED—TO RENT, TWO OR THREE ACRES tillable soil with small house, preferably furnished. Phone MR. HALL, 10407.

WANTED — DESK AND OFFICE SPACE WITH both phones and stenographer, not over $12.50. BROADWAY. A2808.

WANTED—

Real Estate for Cash.

Advertisements which involve an exchange proposition are not acceptable for publication in this column.

WANTED—TO BUY,

I have several clients desirous of buying 5 and 6-room bungalows. Will pay cash if your place is offered at a bargain. T. G. NEIL, FLACK REALTY COMPANY, 10605. 733 S. Hill st. Main 2226.

WANTED — HAVE $2500 CASH, WANT LOT suitable for flat building, north of Washington, west of Vermont, in location with good car service. Can give quick action if lot is cheap. This is not a dealer. Ad. CRARY BROS., 725 Hollingsworth Bldg. 12969. Main 7686.

WANTED—TO PURCHASE FOR CASH. Lot for flat building or bungalow court. Any great bargain in lot in Los Angeles. Only sacrifice price considered. CONSOLIDATED MORTGAGE COMPANY, 420 Washington Bldg. Main 3682.

WANTED—AN EQUITY IN BOYLE HEIGHTS bungalow. Must be a bargain. Give house number and net cash price. Address L, box 52, TIMES OFFICE.

WANTED—REAL ESTATE—

WANTED—FROM OWNERS, LISTINGS OF YOUR city and country property, for exchange and sale. We have every facility to handle your property and are in a position to concentrate on worthy offerings. BANSFORD LEWIS, with 210 Haas Bldg. THOS. C. BUNDY & CO. 60545; Bdwy. 5889.

WANTED—IMPROVED RANCH OR ACREAGE for improved Hollywood close in, north of boulevard; one tract valued $20,000 and $25,000; will give one or both clear for clear. Owners submit. HAGENBUCH-WILSON, Main 804. 232 Union Oil Bldg. A2922.

WANTED—BEACH BUNGALOW UP TO $3500 or $3000. Will exchange 5-room house on Bailey near Bridge st., large lot, room for three more houses. This is clear and I will take back mortgage for difference. NISHE, 308 Stimson Bldg.

WANTED—OWNERS! LIST YOUR LOS ANGELES and California property for sale or trade. Have Washington and Idaho lands and Spokane City property to exchange. ROGERS & ROGERS, Spokane, Wash.

WANTED—HOME, HOLLYWOOD WAY, TO $4000. Give Locomobile, $800; contract, $25 month, $2000; balance cash. I mean business. Doctor. Address H, box 537, TIMES SPRING ST. BRANCH.

WANTED—APARTMENT-HOUSE FROM OWNER, up to $200,000; will assume up to $150,000; must be west of Hill, south of Fifth st. P.O. BOX 85, Hollywood.

WANTED—IMPROVED AND RAW LAND, CLEAR, for L. A., Pasadena and beach income; small mortgage; owners submit. TELANDER, 222 Story Bldg.

WANTED—M. L. WICKS, 706 STORY BLDG., sells and exchanges property here and elsewhere. Loans negotiated. Business solicited. Agents co-operation invited.

WANTED—CONTRACTOR AND BUILDER WILL take lot as part payment of building. Address G, box 486, TIMES SPRING ST. BRANCH.

WANTED—FROM OWNER, GOOD RANCH OR acreage for modern west side flat. Write full particulars. TRUITT, 418 9th st., Glendale, Cal.

WANTED—TO BUY 4-FLAT BUILDING, MUST be a bargain, well located, from owner. BAIRD, 704 Hollingsworth Bldg. A4845. Main 874.

WANTED—BUNGALOW; WILL ASSUME; HAVE 4 clear lots, Denver, Colo., in city near car line. MARTIN, F8247, 415 Union Oil Bldg.

WANTED—LAND, HAVE THREE NEW MODERN bungalows, all rented. FRED M. COX, 304 Bradbury Bldg.

WANTED—VERY CHEAP LOTS, ADVANCE money on equities, bonds and stocks. 805 LISSNER BLDG.

WANTED—BARGAINS IN SAN JOAQUIN VALLEY ranches for sale or exchange. 60456. 6032. BRECHT, 347 Wilcox Bldg.

WANTED—

Miscellaneous.

WANTED—MEN ALIVE! NOW IS THE TIME TO sell your gun. Price is high, guns are scarce. We pay highest price for revolvers, rifles and shot guns. WESTERN SUPPLY CO., 424 S. Main st., corner store.

WANTED—BOOKS BOUGHT, AUTO CALLS ANYWHERE to make cash offer; entire libraries purchased. HOLMES BOOK CO., 333 S. Main st. Phone M. 1856; M. 1875; A1858; Bdwy. 1688.

WANTED—AVOID THE CONGESTION on The Times telephone switchboard by telephoning your Sunday ads Friday or early Saturday. MAIN 8200—10391.

WANTED—OLD NEWSPAPERS, Magazines, 75c up; also highest price paid for used clothing and rags. Call anywhere. V. C. A., 818-24 SAN PEDRO ST. Home A1076. Bdwy. 7388.

WANTED—FALSE TEETH, BIG MONEY PAID for old gold and silver, broken false teeth, with or without gold; jewelry, any kind. See us to get full value. L. A. REFINERY, 730 S. Spring st.

WANTED — SHADE TREES, CAMPHOR, OAK, PITTOSPORUM AND PINE; MUST BE LARGE ENOUGH FOR SHADE. PHONE 568948.

WANTED — SECOND-HAND 50-INCH ROLL-TOP desk, good quality. Phones MAIN 1686, HOME 60078.

WANTED—WE BUY MUSICAL INSTRUMENTS OF all kinds and pay highest prices. WESTERN SUPPLY CO., 424 S. Main st. Corner store.

WANTED—TO BUY OR SELL FOR CASH, OLD-fashioned jewelry, silverware, laces, antiques, old gold. 814 W. SIXTH, near Grand.

WANTED—CASH PAID FOR FEATHER BEDS. 758 SAN PEDRO ST. Main 1166.

WANTED—CHEAP JOHN PAYS HIGHEST PRICES, men's clothing, tools, revolvers, jewelry, suit cases, etc. Main 2759. 716 E. 5TH ST. Will call.

WANTED—BOOKS BOUGHT. AUTO CALLS ANYWHERE to make cash offer. DAWSON'S BOOK SHOP, 518 S. Hill. Main 3089—F3255.

WANTED—CASH PAID FOR OLD BOOKS, MAGAZINES or anything that's printed. THE LEWIS BOOK COMPANY, 115 S. Spring st.

WANTED—

Diamonds and Jewelry.

WANTED—DIAMONDS BOUGHT, JEWELRY, SILVER, highest price paid. UNIQUE JEWELRY SHOP, 331 W. Fifth st.

Classified Liners.

WANTED—
Diamonds and Jewelry.

WANTED—DIAMONDS! DIAMONDS! DIAMONDS! Owing to the unsettled war conditions, diamonds are high. We pay the top notch cash prices for any size or amount. Business transacted quickly and confidentially. J. C. FERGUSON, 304-5 Laughlin Bldg., 315 S. Broadway.

WANTED—A. B. COHN AND BROTHER PAY most for diamonds, gold, silverware and jewelry; any amount from $1 to $50,000. Also most liberal loans. Private booths. 228 MERCANTILE PLACE, upstairs, between Fifth and Sixth, on Bdwy. Phone F2620. Reference First National Bank.

WANTED — DIAMONDS ARE HIGHER THAN ever before, owing to war conditions; now is the time to sell; we pay market cash prices for any amount of diamonds and old jewelry. Call and get our offer before selling elsewhere. Private. PALACE GEM JEWELRY CO., 308 W. 7th.

WANTED—TO BUY FOR CASH. Diamonds, jewelry, old gold, pearls, silverware, furs, rugs, typewriters and all valuable articles. Confidential. Private rooms. MARKWELL & COMPANY, 309 Citizens' National Bank Bldg.

WANTED—DIAMONDS, ANTIQUE JEWELRY, old gold and silver, false teeth, highest cash price paid. M. REIFFIN, 519 Broadway Central Bldg., 424 S. Broadway. F2347.

WANTED—WILL RAISE ANY OFFER you've had for diamonds, jewelry, old gold. LEVINSON & DEUTSCH, Room 609 Bdwy. Central Bldg., 424 S. Broadway.

WANTED—DIAMONDS, GEMS, GOLD, SILVERWARE, ANTIQUES, etc., for cash. CROUCH CO., manufacturing jewelers, established 1908, 758 S. Hill.

WANTED — DIAMONDS, GOLD AND SILVER bought for cash. THE CRAFT SHOP, 321 O. T. Johnson Bldg., Fourth and Broadway.

WANTED—
Discarded Clothes.

WANTED—TOP PRICES PAID FOR MEN'S, LADIES' USED CLOTHING, ALSO EVENING CLOTHES, BOUGHT BY COHEN'S MISFIT CLOTHING HOUSE, PACIFIC COAST'S LARGEST DEALERS. COURTEOUS BUYERS IN PRIVATE AUTOMOBILES WILL CALL ANYWHERE. 806½ S. SPRING, 111 E. SEVENTH. MAIN 4024, F2809.

WANTED—POSITIVELY HIGHEST PRICE PAID for cast-off clothing; will call anywhere at any time; business done confidentially. Call or drop a postal. C. H. EDELMAN. A5970. Broadway 4685. 558 Maple.

WANTED—DON'T BOTHER WITH THE LITTLE dealers. The biggest dealers are paying the biggest prices for cast-off clothing and shoes. FRYER & KUCHENBECKER, 236 E. Fifth, one door from Maple. Main 2598.

WANTED—DISCARDED CLOTHING, MEN'S AND ladies'; highest prices paid. F4980. 1003½ E. 7TH.

WANTED—
Furniture.

WANTED — HOUSEHOLD AND OFFICE FURNITURE, highest cash price paid. Get our offer before you sell. COLGAN-HENDERSON FURNITURE CO., 724 S. Main st. Main 2058. F3956.

WANTED—REED & HAMMOND, GENERAL AUCTIONEERS, 1002-35 S. Main st., near 11th. Oldest and largest auction house in the West. Experts in every branch of auction work. Watch our ads. and attend the big sales. Cash advanced on consignments or will buy for cash. For all information, call up F3545, BROADWAY 2800.

WANTED—WE PAY HIGHEST CASH PRICES FOR all kinds of household or office furniture or carpets of any amount. We will also sell for you on commission. Cash advanced on consignment to be sold at auction or privately. BROWN'S AUCTION AND COMMISSION HOUSE. Phones: 25079, Main 1259. 1501-3-5 S. Main st.

WANTED — TO BUY FROM PRIVATE PARTY for cash this week, complete furniture and furnishings of 6 or 7 rooms, or separate pieces. VERMONT 1651, 209200.

WANTED—FURNITURE AND RUGS FOR TEN-room house, will pay best price, small or large quantities. MAIN 6658, VERMONT 404.

WANTED — TO BUY GOOD FURNITURE AND rugs by piece or entire outfit. 77279; VERMONT 4635.

WANTED—FROM PRIVATE PARTIES, HOUSEHOLD and apartment furniture, any amount for cash. 24823; MAIN 7564.

WANTED — AM FURNISHING APARTMENTS; will buy entire house or single pieces. Phone WEST 6084, 23855.

WANTED—ALL KINDS FURNITURE; POSITIVELY pay the best prices. Call us before you sell. MAIN 7072.

WANTED—HIGHEST PRICE PAID FOR SECOND-hand household goods and furniture. 2507 CENTRAL. South 895TW.

WANTED—HIGHEST PRICE PAID FOR GOOD second-hand household furniture. MAIN 8168; A3310.

WANTED—FURNITURE OUTFIT FOR 6 TO 8 rooms. Immediate cash. FANNING, Home PHONE 269136.

WANTED—WE PAY CASH FOR ALL KINDS OF household goods, restaurant and office fixtures. Call us before selling. 61506, BROADWAY 1500.

WANTED—SECOND-HAND FURNITURE FOR 20-room apartment-house, positively highest price paid. Call BROADWAY 377; A9295.

WANTED—GOOD FURNITURE FOR HOME, NOT a dealer. 80. 5409 or 21208.

WANTED — FURNITURE, RUGS, BEDS, DRESSERS, dining set, range, refrigerator or complete home. MAIN 3420; 11758.

WANTED—SECOND-HAND FURNITURE, HIGHEST cash price paid. Call F8106 before you sell.

WANTED—HIGHEST PRICE PAID FOR SECOND-hand furniture and household goods. 20144.

WANTED—SELL YOUR 2ND-HD. FURNITURE and get more cash by calling LEVY'S, Ry. 1791.

TO LET—
Furnished Rooms.

TO LET—NEW HOTEL IMPERIAL, Bdwy. 4764. 919 S. Grand at 9th. 60193. MOST MODERATE PRICED DOWNTOWN HOTEL. 100 ROOMS OF SOLID COMFORT. $1 per day and up, with private bath. $6 per week and up, with private bath. Rooms new, light and airy. Phones, closets, beautiful furniture, writing desks, all rooms.

TO LET—FURNISHED ROOM, LARGE, ELEGANTLY-furnished front room in beautiful home in private family; running water, privilege of garage. Breakfast if desired. Kenwood near W. Adams. PHONE 75671.

TO LET— 222 MT. WASHINGTON DRIVE. Well furnished, sunny room, beautiful location, excellent car service, breakfast if desired. 31534.

TO LET — HOTEL RAMONA, RIGHT DOWNTOWN; clean, comfortable, quiet; private baths, telephones, elevator, steam heat; $4 weekly up. 839 S. GRAND AVE.

TO LET—HOTEL FLOWER. Beautifully furnished rooms; everything new; hot and cold water in every room; baths; $2.50 week, up. 506 S. FLOWER. Five minutes' walk Broadway.

TO LET—LARGE SUNNY SITTING ROOM AND bedroom connected, suitable for two gentlemen. Everything new and modern. 2201½ OCEAN VIEW AVE. Phone 55241.

TO LET — SELECT COMMUNITY HOME FOR ladies of limited income; beautiful surroundings; quiet neighborhood; near car lines; fare 5c. 52947.

TO LET—$1 DAY—$5 WEEK. FINE OUTSIDE BROADWAY ROOMS. HOTEL BROADWAY, 205 N. BROADWAY.

TO LET — ONE OR TWO WELL FURNISHED rooms with bath and sleeping porch if desired, also garage; home too large for mother and daughter. PHONE 598609.

TO LET—$1.75, $2 WEEK EACH, CLEAN FURnished housekeeping rooms, baths. 546 E. PICO.

TO LET — FURNISHED ROOMS FOR GENTLEMEN, BRAND NEW, $2.50 WEEK UP. 912 W. SIXTH.

TO LET—CLEAN, COMFORTABLE SLEEPING rooms, $1.50 week up. Second block from Broadway. 412 TEMPLE ST.

TO LET — RIGHT DOWNTOWN, CLEAN, COMfortable sleeping rooms, $2 weekly, up. 647 S. GRAND AVE.

TO LET—LOVELY LARGE EAST FRONT ROOM, beautifully furnished in mahogany, private Westlake home; all modern conveniences. 59137.

TO LET—LARGE ROOM AND KITCHEN, FURnished complete, $12; walking distance. 989 S. UNION.

TO LET — NEWLY TINTED, SUNNY, COMfortable room, joining bath. Walking distance. 1409 WRIGHT ST.

TO LET—NICELY FURNISHED FRONT ROOM in private home, heat and bath, homelike and cheerful. 1120 W. EIGHTH.

TO LET—SUNNY FRONT ROOM, PRIVATE FAMily, close in, $2.25 per week. 1405 W. NINTH.

TO LET—CLEAN ROOM, LOTS OF FRESH AIR, well heated, elegant bath. PHONE 53005.

TO LET—
Housekeeping Rooms, Furnished and Unfurnished.

TO LET—$12, WEST ADAMS DISTRICT, ONE large sunny room and kitchenette, bay window, bath, closets, phone, gas, electricity. 1082 W. 28TH. West Adams car to Normandie. Block north. West 1357.

TO LET—SUNNY HOUSEKEEPING ROOMS FOR working women; price reasonable; walking distance. 1001 S. FLOWER.

TO LET—CLEAN, SUNNY, UPSTAIRS ROOM with screen porch, on high ground, $5 month. 258 NORTH OCCIDENTAL BLVD. Car one block north of Temple st.

TO LET—FURNISHED ROOMS, HOUSEKEEPING, sunny, clean, walking distance. 1311 SOUTH LOS ANGELES ST.

TO LET—2 FINE ROOMS, $15; GARAGE, LIGHT. 921 W. 30TH ST. 24402.

TO LET—NICE LIGHT SUNNY APTS. ROOM furnished. 930 S. OLIVE.

TO LET—FURNISHED ROOM FOR RENT. 944 W. 8TH ST.

TO LET—
Unfurnished Flats.

TO LET—BEAUTIFUL NEW FIVE-ROOM FLAT, 1334 Fourth ave. High-class location, old ivory and mahogany finish. Automatic hot water, gas radiators. Tile bath and shower. Inlaid linoleum and high-oven gas range in kitchen. Everything first-class. Key at No. 1330. Phone OWNER, 577208.

TO LET — 5-ROOM, UP-TO-DATE BUNGALOW flat, close in, between Washington and 16th st. cars, including new garage, $18; without garage, $16. Auto service free. Key at office. VERMONT AND WASHINGTON REALTY CO., 1829 S. Vermont. 75585. West 7131.

TO LET—6-ROOM UPPER FLAT, WALKING DIStance. 550 FREMONT, near Sixth.

TO LET—

6-ROOM BUNGALOWS. Do you Want Something Different, Something that looks like a home, not a rented place? Come out and look at these.

1812 Middleton place	$18.00
1848 Middleton place	$20.00
1805 West 38th pl., garage	$18.00
1837 West 38th pl., garage	$18.00
1809 West 38th place	$18.00
1852 West 38th place	$18.00

All modern conveniences, hardwood floors, all built-in features. Lawn in. These bungalows are practically new and are in first-class condition. Take University and West 39th st. car to Western ave. Inquire 1821 MIDDLETON PLACE, or phone 77283.

TO LET—APARTMENT AND BUNGALOW FLATS IN PRETTIEST GARDEN PARK in Wilshire district at ⅔ the customary Wilshire prices. 3 rooms, $23, if you lease; 4 rooms (2 bedrooms and phone) $27.75; 4 rooms, sleeping porch, $30. 5-room EXQUISITELY DECORATED flats in TWO-STORY WHITE CEMENT BUILDING, $36 and upwards. Built-in effects, hardwood floors, best heating arrangements. Highest class and new, with linoleums on large kitchens; shower baths, billiard-room and tennis court. Remember it is GOOD-BYE FOREVER TO RENT MONEY FOR FURNITURE. Landlord owned furniture AFTER you paid $168 twelve months of 1916. Try our plan 1917 in an UNFURNISHED BUNGALOW BEAUTIFUL. W. Ninth or W. 11th cars. 9508 Hobart or 951 Harvard, corner San Marino. CHASE CO., A2283, 408 H. W. Hellman Bldg.

TO LET—UNFURNISHED, TO LET— HOUSES—BUNGALOWS—FLATS, ANYWHERE—ANY SIZE—ANY PRICE. OVER 2000 TO SELECT FROM. MANY BRAND NEW. LARGEST AND BEST LIST IN CITY. THE COMBINED LISTINGS OF 100 AGENTS. FREE CITY MAPS AND GUIDE BOOK.

BARKER BROS. CENTRALIZED BUREAU OF FREE RENTAL INFORMATION, MAIN FLOOR, 724 SOUTH BROADWAY.

TO LET—WILSHIRE DISTRICT, NEW WHITE plastered residential flats, you may select own furniture and rugs from store, finished in mahogany, Wilton and Turkestan rugs. 4 and 5 rooms; can make 2 or 3 bedrooms, finished ivory, built-in baths, showers, dressing rooms, concealed lights, beautifully decorated. 3507 GROVE PLACE. Phone 55465. Heliotrope drive or Vermont car, block southeast First and Vermont.

TO LET—NEW WHITE PLASTER FLAT.

Four to seven rooms, 20-ft. living rooms, old ivory and mahogany finish. Price $35 to $55. High ground, paved street, special inducements for yearly lease. Phone 74211. H. GRAY, owner. Office corner 5th ave. and Pico. Pico car.

TO LET — BEAUTIFULLY DECORATED SUNNY flats, one-half block north of Westlake Park, built-in features, hardwood floors, upper 4 rooms, $22.50; lower six rooms, $25.00; phone F5283 during day, or 557987 Sunday and after 6 p.m., for appointment.

TO LET—$22 AND $25, MOST ATTRACTIVE new apartment flats, nothing like it in Los Angeles, would furnish for permanent couple, imported wall paper and finished in French gray enamel. Hollywood car to Benton Way. 737 N. ANDREWS BLVD. 556887.

TO LET—4 ROOMS AND BATH, SUNNY COTtage flat with outdoor sleeping porch, all modern. Rent reasonable to small family. Apply 1032 WEST EDGEWARE ROAD, Angeleno Heights car.

TO LET—MODERN 4 ROOMS AND SLEEPING porch. Hardwood floors throughout. Built-in features. Sunny, no house adjoining; garage, storeroom. 2215½ W. WASHINGTON. 71913.

TO LET—THE FINEST FIVE-ROOM FLAT IN Hollywood. Large rooms, beautifully decorated. Every convenience. A real home. Hollywood boulevard, corner Morgan place. PHONE 59519.

TO LET—NEW 3 OR 4-ROOM UNFURNISHED flat, modern, built-in beds, oak floors, hot water, sunny, close in, adults; Crown Hill car to Boylston, 1 block south from grocery. 1216 W. 4TH ST.

TO LET—FRESH, ATTRACTIVE SOUTH SIDE 4-room flat; all in ivory, 2 beds, 3 Backus heaters, range, curtain rods, janitor, garage, 12 minutes to town; $25; 1827 OAK ST., Washington car. 20556, Wilshire 2987.

TO LET—ONE ELEGANT 5-ROOM UNFURNISHed apartment, built-in buffet, bookcases, mantel, gas range, refrigerator, steam heat, hot water, elevator, janitor service, servant quarters, garage. At the BURGWALD, 926 Westmoreland ave.

TO LET—VERY ATTRACTIVE, SUNNY, 4 OR 5-room flat, hardwood floors and modern, built-in features; near Westlake Park; rent reasonable; garage; adults. Owner on premises, 751 CORONADO. Phone 52258.

TO LET—4 AND 5-ROOM SUNNY FLATS, HARDwood floors, modern beds, dressing rooms, sleeping porches; garage. 1432 W. 18TH ST., near Hoover. Washington or 16th st. car. West 4667.

TO LET—BEAUTIFUL MODERN 9-ROOM. Every convenience, vacuum cleaner, shower; garage. Premises never occupied. High-class neighborhood. Very low rent. 1514 SIXTH AVE.

TO LET—5-ROOM UNFURNISHED FLAT, CLOSE in, no car fare to pay. 337-337½ S. FLOWER. $25 a month. M. Rieder, 708 Trust & Savings Bldg.

TO LET—NEW HOLLYWOOD FLAT, $45.

Handsome north lower, 20-ft. living room, 2 bedrooms, old ivory finish, tile bath and showers. 1805 GOWER ST., at Yucca.

TO LET—AT 1306 W. SANTA BARBARA, 5-room modern up-to-date flat, just being finished. Splendid location and car service. Open daily. F. C. BOWMAN, owner, 26480; Vermont 4418.

TO LET—IN WESTLAKE SECTION, COTTAGE flat of 4 large rooms, reception hall, large yard, walking distance to business center. Apply 722 VALENCIA ST.

TO LET—NICE MODERN THREE-ROOM FLATS, 1278½ West Thirty-ninth st. University car line. Wall beds, private baths, hot water heaters. Low rent. VERMONT 1955.

TO LET — 1116 ORANGE ST., LOWER 5-ROOM flat, redecorated; 2 bedrooms, water heater; walking distance; high ground; clean, quiet. Inquire 1115 INGRAHAM ST. 51757.

TO LET—$25; ATTRACTIVE 6-ROOM COTTAGE flat; 3 bedrooms; close in; good neighborhood. 1224 CROWN HILL AVE. Phone Main 7058.

TO LET—ELEGANT 5 AND 7-ROOM FLATS, ½ block Westlake Park, hardwood floors, enameled baths and bedrooms, all built-in features; improved heating. PHONE 51560.

TO LET—AT 1315 W. 47TH ST., HIGH-CLASS 4-room flat, all built-in features and furnace, walking distance, $25. Key at FLAT A.

TO LET—FIVE-ROOM UPPER FLAT, SLEEPING porch, phone, water, $17.50. Hollywood car. 1259 ELYSIAN PARK AVE. Phone Bdwy. 279.

TO LET—THREE-ROOM FLAT, SOUTH, UPPER convient, clean, desirable. 2 car lines. 3056 LA SALLE AVE. 77271.

TO LET—SNAP, $13.75, 4-ROOM MODERN CORner flat, high north location, 500 E. AVE. 39. East 3284.

TO LET—VERY ATTRACTIVE FIVE-ROOM flat within walking distance. 1115¼ TRENTON ST., one block west of Figueroa, between 11th and 12th. Phone 25214.

TO LET — WESTLAKE; SPECIAL PRICE $25. Pay you to investigate; janitor service, garage, $2.50; high class. 2787 FRANCIS AVENUE.

TO LET—$16.50; WALKING DISTANCE PRACtically new 4-room flat. 1017 BYRAM, 3 blocks west Figueroa.

TO LET—NEW MODERN 4-ROOM FLAT, 2 disappearing beds, $18. 1118 S. BERENDO. Wilshire 2769; garage.

TO LET—NEW 4-ROOM FLAT, ALL CONVENiences; private porches, reasonable rent to desirable adults. 1700 ARDMORE AVE.

TO LET—BRAND NEW UP-TO-THE-MINUTE 5 rooms. None finer. 2627 SAN MARINO ST. Phone owner, WILSHIRE 3412.

TO LET—VERY NICE CLOSE-IN FLAT, SIX rooms. Fine location. 1129 SOUTH FIGUEROA.

TO LET—A THREE-ROOM UPPER FLAT, ALso four-room flat (lower.) 16TH and FLOWER. PHONE 22510.

TO LET—MODERN FOUR-ROOM UPPER SOUTH flat; sun all day; rent reasonable. 612 HELIOTROPE DRIVE.

TO LET — LOWER 5-ROOM FLAT; SLEEPING porch; modern, up-to-date, fireproof building; rent reasonable; adults. West Adams Heights. Phone WEST 5623.

TO LET—GOOD 4 AND 5-ROOM FLATS, CLOSE in, rent $12 to $16. HUBBELL INVESTMENT CO., 302 Bullard Block. Phone A2734.

TO LET — MODERN UPPER 4-ROOM FLAT, sleeping porch. Fine car service. Adults. SOUTH 5389.

TO LET—IN HOLLYWOOD, MODERN 4-ROOM double bungalow flat; garage. A5458, or 597870.

TO LET — MODERN SUNNY 3-ROOM FLAT, adults. Inquire 1427B WRIGHT ST.

TO LET—
Furnished Flats.

TO LET—NEW AND ELEGANTLY FURNISHED 5 and 6-room flats. Best heating and automatic hot water system. Tile sink, bath and separate shower; garage. Just north of Hollywood Blvd. at 1717½ WINONA BLVD.

TO LET—5 FLATS, CLOSE IN, NO CAR FARE to pay; rent reasonable; furniture for sale cheap. 329 S. FLOWER. M. Rieder, 708 Trust & Savings Bldg. A3773.

TO LET—NEWLY, WELL FURNISHED MODERN flat, 4 rooms and fine sleeping porch; 2 beds; rent reasonable. Good neighborhood. 827 W. 45TH ST. Adults. F4613.

TO LET—SUNNY COTTAGE FLAT, 3 ROOMS, bath; a quiet home; adults. 1835 W. 12TH. Fronting Bonnie Brae. 54181.

TO LET—MODERN, WELL FURNISHED FLAT, three rooms and sleeping porch at 1819 W. FIRST ST. $30. Wilshire 3058.

TO LET—NEATLY FURNISHED NEW 4-ROOM flat with large sleeping porch, corner Bronson and Carlton Way. Phone HOLLYWOOD 3452.

TO LET—SUNNY COTTAGE FLAT, 3 ROOMS, bath; a quiet home; adults. 1835 W. 12TH. Fronting Bonnie Brae. 54181.

TO LET—3-ROOM FURNISHED FLAT, WITH kitchenette. Call 807½ S. GRAND, or Phone Broadway 399.

TO LET—NEWLY FURNISHED 3-ROOM MODern flat, oak floors, disappearing beds, adults only. 1112 VALENCIA.

TO LET—$20; FOUR SUNNY ROOMS, BATH, fireplace, buffet, bookcases, use piano; W. Adams district. PHONE 72684.

TO LET — LOWER SUNNY MODERN 5-ROOM furnished flat, adults, $20 per month. Inquire 1263 TEMPLE ST. Broadway 4391.

TO LET—HANDSOMELY FURNISHED FIVE-ROOM flat; silver, linen, complete; $25; walking distance. 1422 WEST TENTH.

TO LET—4-ROOM UP-TO-DATE FURNISHED flat, 2 beds, 2 telephones free. WEST 1372; 77152.

TO LET—4-ROOM FURNISHED FLATS, $12. 1868 ESTRELLA. University or Washington cars.

TO LET—

FREE RENTAL INFORMATION.

Save yourselves Time, Worry and Expense. See us in the morning and be Settled in your new home by night.

HOUSES — BUNGALOWS
FLATS — APARTMENTS
Furnished and Unfurnished.
In Wilshire, Westlake, Hollywood, Southwest.

Whether you pay or receive rent, Your interests are safeguarded in this office By thoughtful and conscientious service.

HARRY GROSSMAN,
Los Angeles' Leading Rental Office,
209 Haas Bldg.
Seventh and Broadway,
Phones: Home F4374. Main 1365.

TO LET—NEVER OCCUPIED, WILSHIRE. HAVE just furnished carefully planned flat, every detail worked out as to closet space, decorations, heating facilities, perfect harmony throughout, 2 bedrooms, servants' quarters, tile bath with shower, solid mahogany furniture, fine rugs and drapes, silver, china, lots of bedding, furniture never used; house never occupied. Ready today to move in. Rent $125. Overlooking Wilshire blvd. 75705.

TO LET—WILSHIRE DISTRICT, $30 UP; NEW, white-plastered residential flats, 4 and 5 rooms; can make 2 or 3 bedrooms, finished ivory; indirect lighting, built-in baths, showers, dressing-rooms, beds; lawns and flowers front and rear; never occupied; we move you free; block intermediate school. 3507 GROVE PLACE. Heliotrope or Vermont car; block southeast First and Vermont. Phone 55465.

TO LET—
Apartments, Furnished.

TO LET—

THE JAMIESON,
915 Carondelet.
WESTLAKE—WILSHIRE DISTRICT.
Exclusive high-class apartments that are different; sleeping porches; breakfast-rooms; corner apartments with 3 exposures.
WILSHIRE 2121. 10915.

TO LET—

FINEST IN CITY.
DE LUXE APARTMENTS, 617 Westmoreland ave., near Wilshire blvd., close in. Phone 557870 or 557874. If you want elegance, comfort and convenience, with beautiful surroundings, investigate; sleeping porch.

TO LET — NO USE HUNTING APARTMENTS. Management knows every Los Angeles vacancy, eight hundred houses; free automobiles. Why worry? Strangers receive special attention. Service free. Immediate satisfaction guaranteed. APARTMENT ACCOMMODATION BUREAU, Black Bldg., Fourth and Hill.

TO LET—

NEW MODERN APARTMENTS, FURNISHED AND UNFURNISHED. WRIGHT-CALLENDER-ANDREWS CO., 403 S. HILL—GROUND FLOOR—403 S. HILL.

TO LET—SUNNY HOMELIKE SECOND FLOOR apartment, 2 front connecting rooms and kitchenette, opening on porch. 832 W. WASHINGTON, walking distance, reasonable. Phone 21307.

TO LET—WALKING DISTANCE, VACANT now. Choice large corner double apartment, Southeast exposure; direct phones, in select Wilshire district. 692 VALENCIA, corner 7th. 54565; Wilshire 476.

TO LET—$12.50 MONTH, NEAT SINGLE apartment. White enameled. Kitchen and bath. Everything free but gas. Rose of Sharon, 240 SOUTH BONNIE BRAE. Wilshire 1817.

TO LET—WAVERLY APARTMENTS, 1324 BOND ST. Sleeping porches, private bath, private phones; modern, vacuum cleaned; bright, cozy, close in. Pico car. $16 up.

TO LET—JUST ONE VACANT TODAY—$17 month; 3 rooms and private bath. OAKLAND APTS., 1126 Mignonette st. Take car west from Second and Broadway; off at Beaudry ave. Walk north one block.

TO LET—$15, SUNNY APARTMENT, LIVING and dining-room; kitchen, bath, laundry tray, heat. M'LEAN APTS., 1541 Winfield, one block south of 11th and Union. 53002.

TO LET—GRAUSTARK APARTMENTS, 1350 Wright street, single corner apartment. Wall bed, private bath and phone. White kitchen; no children; janitor service. 20124. Pico car.

TO LET—NEWLY FURNISHED 3 AND 4-ROOM apartments, $20 and $25 per month. Also single housekeeping rooms, $2.50 per week. Close in. 1039 S. HOPE.

TO LET — CROWN HILL APARTMENTS, 4 rooms, 3 beds, private bath, all outside rooms; walking distance. 1343 CROWN HILL AVE. Main 5248; 53291.

TO LET — 2-ROOM FURNISHED APARTMENT. Wall bed, hot and cold water, private bath, phone free, rent $14. Apply 1114 W. 16TH ST.

TO LET — IF YOU WANT THE CLEANEST modern apartments in city, steam heated, call 1126 SOUTH GRAND.

TO LET—POTTER APARTMENTS AT VENICE, ½ block from bathhouse on ocean front. Singles $25 month; double $30.

TO LET—NEWLY FURNISHED APARTMENTS, fireproof building, also transient rooms; top of Court Flight. 312 COURT ST.

TO LET—2 APARTMENTS, ONE 2 ROOMS, ONE 5 rooms, large and sunny private home, nicely furnished. Westlake district. 52709.

TO LET—FOUR BEAUTIFUL FURNISHED flats from $15 to $27.50. High ground. DAUPHIN REALTY CO., 558164.

TO LET—THE WENDELL APARTMENTS, 3 NICE cheery rooms and private bath, $14 month. 202 W. 27TH ST. South 3277-J.

TO LET—PART OF FURNISHED FLAT, BATH privilege, $15 month. Wilshire 5431. 2011¼ W. SEVENTH.

TO LET—CASA DILLA APARTMENTS, 1349 S. Flower. Two single apartments will be vacant tomorrow, $25 each. PHONE 20151.

TO LET—VILLA APARTMENTS, 710 CALIFORnia st., elegantly furnished 2-room suites; private baths, $15 per month.

TO LET—
Apartments Unfurnished.

TO LET—ARNOLD, 1500 W. NINTH. New building. The most up-to-date apartments in the city; 4 rooms and bath, with all built-in features, steam heat, hot water all the time; electricity, cooking gas, telephone, heat and janitor service included in price of rental. Excellently ventilated. Garage service, tennis court, billiard and ballroom. 558542; WILSHIRE 2973.

TO LET—5-ROOM MODERN UNFURNISHED apartment; bath, wall beds. 1700 MAPLE AVE.

HOTELS, ROOMING HOUSES—
Lodging, Day or Week.

TO LET—THE NEW ROSEGROVE HOTEL, 532 S. FLOWER ST. Unquestionably the neatest, cleanest; very moderately-priced hotel in the West. 120 rooms of solid comfort; steam heat; thoroughly modern; close to theaters, cafes, depots. Look into the hotel and you will stay, like many now with us, who come to us every season. We are good people and don't care who knows it.

TO LET—NOTICE TO TOURIST AND PERMAnent people. An entirely new and modern hotel which affords the comforts of home and insures hospitality, is the HOTEL PLEASANTON, A2417. 1120 S. Grand ave. Bdwy. 3221. Make your reservations now—rates reasonable.

TO LET — HOTEL MERCER, 1347 S. HILL. Outside rooms, phone, bath, steam heat, billiard-room, garage, $3 to $5 week. MAIN 6012. 16678.

TO LET — HOTEL CHESTER, 925 W. SIXTH. Clean, airy rooms to nice people, $2.50 up.

TO LET—
Rooms and Board.

TO LET—NICELY FURNISHED ROOMS, RUNning water, good home cooking, walking distance; nice location. C. S. preferred. 670 BIXEL.

TO LET—ROOM AND BOARD, PRIVATE HOME. A-1 neighborhood, west side, best car service in city, business party preferred. References. 1428 BURLINGTON AVE. Phone 22205.

TO LET — THORNYCROFT FARM, GLENDALE, Cal. Fruits, flowers, fresh milk and eggs. Individual cottages or rooms in main building. Home cooking. All advantages of simple life. 25 minutes from Los Angeles. Sick people only. Phone Home 822, Sunset 70-J. MRS. H. L. MILLER.

TO LET—"THE BROADLAWN," A BEAUTIFULly furnished home for paying guests; rooms with board, single or en suite, with or without private baths; rates reasonable. Ideal location, 15 minutes from town; every convenience; sleeping porches and garage; delightful social evenings; a pleasant home for business folks. 2009 S. GRAND AVE. Phone 20086.

TO LET—WESTLAKE DISTRICT, 2000 MIRAMAR. Elegantly furnished large sunny rooms, with bath and sleeping porches; also beautiful suite of large rooms, fireplaces, sleeping porch, private bath, elegantly furnished or unfurnished, separate entrance; excellent home cooking; garage. W. Sixth car. 53644.

TO LET—LARGE, WELL-FURNISHED ROOMS in beautiful West Adams district; large parlor, piano and poolroom; excellent home cooking; congenial people who enjoy home life will find this a desirable home; rates reasonable. 1560 WEST ADAMS. 74256.

TO LET—ROOM AND BOARD, TWO BACHElors, having beautiful home with splendid view. Will receive one or two gentlemen as paying guests. One room with private shower bath. Guest share privilege of home. Call 556991.

TO LET—LARGE, ATTRACTIVE FRONT ROOM, also single room, excellent table, furnace heat, splendid location near Westlake Park. 853 S. ALVARADO. 557755.

TO LET—DESIRABLE FRONT ROOM WITH DISappearing bed and dressing-room, 2 young men preferred, board optional. 970 S. HOOVER. Phone 53576.

TO LET—2 LARGE ROOMS AND SLEEPING porch, suitable for four. Special rates. 53094. 946 WESTLAKE.

TO LET—ROOM IN NICE HOME, WITH OR without board, reasonable. Phone SOUTH 1064-W.

TO LET — ALL OUTSIDE ROOMS; HOT AND cold water, each room; suites with bath; excellent board; reasonable rates; newly furnished. PICO HEIGHTS HOTEL, Cor. Pico and Vermont. Phone 52151.

TO LET — HIGHLAND PARK, ONE SUNNY well furnished room with running water and one with private bath, use of phone and piano. Garvanza 832. 139 E. AVE. 58.

TO LET—EXCELLENT BOARD, LARGE, SUNNY room, running water, sleeping porch, garage. 945 S. BONNIE BRAE. 556876.

TO LET—HAVE A LARGE, PLEASANT ROOM with board for one or two persons wishing a quiet refined home. West Adams district. Good car service. Call WEST 3234.

TO LET — BOARD AND ROOM, CENTRALLY located, walking distance, high and dry, homelike surroundings. 1121 INGRAHAM. 54006.

TO LET—NICE ROOM WITH BOARD IN PRIvate family. PHONE 20308.

TO LET—TWO DESIRABLE VACANCIES WITH first-class table board, under new management. 1050 S. BONNIE BRAE. 55201.

TO LET—
Rooms and Board for Children.

WANTED—CHILDREN TO BOARD, WILL GIVE MOTHER'S CARE AND GOOD HOME, NEAR SCHOOLS. PHONE 72545.

TO LET—WANTED—BABY UNDER ONE YEAR old to board. 624 TOWNE AVE. Bdwy. 5323.

TO LET — DAY AND HOME SCHOOL, KINDERgarten, Grades, High School, Music, Language. Outdoor study. WILSHIRE 4095.

TO LET—
Unfurnished Houses.

TO LET—

HOUSES—FLATS—APARTMENTS. COME DIRECT TO A RENTAL FIRM AND SECURE JUST WHAT YOU WANT WITH LEAST TROUBLE AND DELAY. NO CHARGE FOR RENTAL BULLETIN, INFORMATION OR SERVICE. Only firm in Los Angeles issuing printed weekly. AN ESTABLISHED REPUTATION OF TWENTY YEARS IN LOS ANGELES ENABLES US TO RENDER YOU ASSISTANCE AND ADVICE OR GREATEST VALUE WHICH MAKES HOUSE HUNTING EASIER. WRIGHT-CALLENDER-ANDREWS CO. MANAGER RENTAL PROPERTIES & ESTATES. 403 S. HILL—GROUND FLOOR—403 S. HILL. WRIGHT & CALLENDER BLDG.

TO LET—FOR SALE—CULVER CITY. For anything there—SEE CULVER CITY REALTY CO., Tel. 70000. CULVER CITY, CAL. David Barry & Co., 1125 Van Nuys Bldg., L. A.

TO LET — DANDY MODERN 6-ROOM BUNGALOW, LOCATED IN ONE OF THE PRETTIEST SECTIONS IN THE CITY; LARGE LOT, GOOD NEIGHBORHOOD; EXCELLENT CAR SERVICE; RENT ONLY $15. TAKE WEST ADAMS CAR TO 23RD AVE. APPLY 2828 24TH AVE., OR CALL 75217.

TO LET—DO YOU WANT TO RENT A CHARMING unfurnished 7-room bungalow in Vermont Square? Hardwood floors throughout, all built-in conveniences, 2 floor furnaces, garage, large back yard, located near Harvard blvd., between Grand ave. and University car lines; rent $25; owner must leave March 1 for New York; bargain. 1583 W. 45TH ST. Phone 79889 or 556828.

TO LET—ATTRACTIVE BUNGALOW, 5 ROOMS, large living and dining-room, white kitchen and bath, oak floors, very desirable. Desirable Wilshire bungalow, 7 rooms, breakfast-room, furnace, garage, paved street, close in. F. M. RUNKLE, Pico near Hobart. 71275, West 559.

TO LET — MODERN 3-ROOM BUNGALOW IN quiet court at 1327 S. Olive st., just south of Pico. All conveniences and within walking distance of business district. Inquire of OWNER, 401 Equitable Bank Bldg., First and Spring sts. Key at rear bungalow, 13279.

TO LET — NORTHWEST HILL SECTION, SIX-room, two-story house, bath, gas, electricity, fig, walnut, apricot trees, flowers. Owner's home. All nicely retinted. High ground good neighborhood. Adults. $20, water paid. 2313 LONDON. Temple car, off Rosemont, north one block.

TO LET—IF YOU DESIRE A BEAUTIFUL BUNgalow of 4 rooms bath and screen porch, with every modern and built-in convenience for home comfort, see this ideal place before renting elsewhere; water paid, lawns cared for and very low rent. Apply 1234 W. 39TH ST. University (39th st.) car.

TO LET—6-ROOM BEAUTIFUL RESIDENCE. Owner obliged to leave. Finished in oak and modern throughout. Nicely located, $25 per month, or will lease by the year. E. J. DE NIO, Natick Hotel Lobby, First and Main sts. Main 239; 10101.

TO LET—409 PARK VIEW ST., ONE BLOCK north of Westlake Park, beautiful 7-room house, all modern improvements, $40. PHONE F5283 during day or 559737 after 6 p.m. for appointment.

TO LET — IN BEAUTIFUL GLENDALE, NEW, modern bungalow of 6 rooms, has every built-in convenience and has never been lived in; good neighborhood; rent $20 to desirable tenant. COMMONWEALTH HOME BUILDERS, owners, 212 Union Oil Bldg. 10633, Main 5861.

TO LET—5-ROOM MODERN BUNGALOW, EVERY convenience, disappearing beds, at No. 2000½ N. Bronson ave., Hollywood, with garage; only $25 month, water free. PHONE 5387 or HOLLYWOOD 3350.

TO LET—MODERN 6-ROOM BUNGALOW, $22.50 a month, water paid. 1119 W. 54TH ST. Owner at house afternoons. Also modern 5-room house, $21 a month, water paid. 1250 E. 20TH ST. Phone OWNER, MAIN 1935—F7854.

TO LET — 6-ROOM BUNGALOW, CLOSE IN, good neighborhood, desirable location, between Washington and 16th st. Auto service free. Key at office. VERMONT AND WASHINGTON REALTY CO., 1829 S. Vermont ave. 75585. West 7131.

TO LET—HOLLYWOOD, $22. 6-room bungalow, thoroughly modern and up to date. Fine sleeping porch and garage. Desirable tenants only. 4346 KINGSWELL AVE. Phone Owner, Holly 2961.

TO LET—COTTAGE, MODERN, PARLOR, DINing, 3 beds and 2 bathrooms, 2 toilets, kitchen, front and rear porch; garage. Cement driveway; lawn and garden with fruit trees. Rent reasonable. Call 1023 W. 37TH ST.

TO LET—5 AND 6-ROOM BUNGALOWS IN EXclusive neighborhood, highly located, mountain scenery. Modern, with built-in features. 20 minutes from Broadway. BDWY. 1941; 64136.

TO LET — ATTRACTIVE 6-ROOM BUNGALOW, amid orange, lemon, grapefruit, peach and fig trees; No. 318 N. Electric ave., Alhambra; rent $17.50. Owner, STANLEY MATTHEWS, 426 Washington Bldg. Main 3385.

TO LET—MODERN 5-ROOM BUNGALOW, WITH garage, at 5020 Lincoln ave., 1 block south of terminal of York Blvd. car line. Only $15. Apply BRIDGES REALTY CO., 5009 York Blvd.

TO LET—FINE NEW 6-ROOM HOUSE AT 1340 W. 50th st., with garage; only $18 month. Apply CHAS. TIFAL, 1357 W. 50th st., or MATTHEWS & MATTHEWS, 426 Washington Bldg. Main 3385.

TO LET—IN WILSHIRE SECTION. 420 S. MANHATTAN PLACE. Elegant 9-room house, garage, all modern improvements. Rent $65. Apply WILLEBRANDS, 811 Hibernian Bldg. F6472.

TO LET—ONE-HALF OF DOUBLE BUNGALOW, new and strictly modern, 4 rooms, in good location, 2 doors from Santa Monica car line; $15 per month. Call DE NIO, Natick Hotel lobby, 10101, Main 239.

TO LET—$12; CLEAN, MODERN, SUNNY, FLOWers, bungalow, 3 rooms, unfurnished, walking distance, northwest; must see to appreciate; in owner's machine; free; adults. WILSHIRE 5928.

TO LET—$13; COSY HALF DOUBLE BUNGALOW, 4 rooms and bath, mantel, buffet, instantaneous water heater, nice neighborhood, near car line. Go see these, 154 and 156 E. 56TH ST. Phone day time, Vermont 40, 79473.

TO LET — HALF-ACRE WITH NEW 6-ROOM bungalow, 5c fare. Also store with bakery oven, and 5-room flat above. MURRAY, 333 S. Hill. F4162, Main 2482.

TO LET — 1125 EAST 23RD ST., 5 ROOMS, bath and double garage. Fine neighborhood, etc. $22.50 month. MR. WOOD, 60006, Broadway 263.

TO LET—$25 MONTH, BEAUTIFUL 6-ROOM modern, North Wilshire bungalow, with garage. 3 bedrooms; hardwood floors; high ground. Western ave. car. 610 N. HOBART.

TO LET—MODERN 5-ROOM BUNGALOW WITH garage, at 6306 Arroyo Seco ave., only $18 month. Apply SHEPHERD & CO., 6199 Pasadena ave.

TO LET—$22.50 MONTH, HOLLYWOOD. 4-room new bungalow on 100-foot boulevard. Choice lawn, flowers, etc. Key 1443 N. MARIPOSA. Hollywood car to Mariposa, walk south.

TO LET — UNFURNISHED 6-ROOM MODERN bungalow, hardwood floors, nice yard, near school. Take Washington or 16th car to Magnolia. 1702 MAGNOLIA AVE. Rent $25.

TO LET—3 ROOMS AND BATH, STRICTLY MODern cottage, close in; walking distance; $8, water paid. Also one, $10; no children. 320 N. BEAUDRY. Phone Broadway 5460.

TO LET—$20 PER MONTH, WATER PAID, 6-room modern bungalow, southwest, lawn, flowers and fruit trees. Phone VERMONT 472.

TO LET—2-STORY, 7-ROOM HOUSE, CORNER lot, 50x150 to alley, barn, 16x40; other buildings, tight fence around rear. 1109 E. 14TH ST.

TO LET—SIX-ROOM MODERN COTTAGE, ONLY 2 blocks from 8th and Figueroa sts. $22.50. 1056 FLORIDA ST.

TO LET—7-ROOM TWO-STORY HOUSE AND garage. 627 WEST 16TH ST., near Figueroa. $25 per month.

TO LET—6-ROOM MODERN BUNGALOW, 244 S. Serrano, partially furnished. Telephone South 1141, Marine Apts. MRS. NAUD.

TO LET—6-ROOM MODERN COTTAGE IN BEAUtiful Highland Park, rent $25, water paid. 333 WEST AVE. 53.

TO LET—$20, MODERN 5-ROOM BUNGALOW, comfortable, very clean, good location; come see for yourself. 127 W. AVENUE 53. 39026.

TO LET—SUNNY 8-ROOM HOUSE, IN FINE CONdition, new gas range, every convenience, first-class neighborhood, $25 to good tenants. 2937 HARVARD BLVD.

TO LET—NICE 6-ROOM COTTAGE, FINE CONDItion. Rent reasonable. 317 W. 17TH. Phone Broadway 5443.

TO LET—MODERN BUNGALOW IN EXCLUSIVE Wilshire district, east front, high ground. 233 S. BENTON WAY. Rimini car. 54343.

TO LET—DESIRABLE MODERN COTTAGE, suitable for subletting; yard, walking distance. 1431 WRIGHT. 21902.

TO LET—CLOSE-IN, 802 FRANCISCO ST., SIX large rooms, just painted and papered. Rent reasonable. PHONE 59041.

TO LET—6-ROOM HOUSE, CORNER FREMONT and Court, by owner. $15 month, water paid. HOLLYWOOD 1820. A4778.

TO LET—SPLENDID 7-ROOM RESIDENCE AND garage, $27.50 monthly. Key 1414 NEW HAMPSHIRE ST.

TO LET—9-ROOM HOME, 5 LIVING-ROOMS IN garage, $75. 4801 HOLLYWOOD BLVD. Phone 577197.

TO LET—1221 S. HOPE ST., SIX-ROOM COTtage. Rent $25. Apply WILLEBRANDS, 811 Hibernian Bldg. Phone 60472.

TO LET—MODERN, NEW 6-ROOM BUNGALOW and garage, $25. Van Ness ave., half block to Grand ave. cars. Phone VERMONT 3118.

TO LET—FIVE-ROOM MODERN HOUSE, NEAR car and school, nice lawn, good location, $15. Inquire 1844 ALESSANDRO. Wilshire 2701.

TO LET—8-ROOM MODERN BUNGALOW, NO children. 1927 SANTEE ST. Unfurnished, close in.

TO LET—5-ROOM BUNGALOW, $22.50, WATER paid. Phone 599206. Address 5632 VIRGINIA AVE.

TO LET—

4212 Western, 6 rooms, garage....$20
4204 Harvard, 7 rooms, breakfast nook and sleeping porch, garage....$25
4187 La Salle, 6 rooms (2-story,) furnace..$30

These are new, modern and clean; choicest section of close-in southwest; walking distance of Manual Arts. Lease with option to purchase if wanted. Houses open. COMMONWEALTH HOME BUILDERS, owners, 212 Union Oil Bldg. 10633, Main 5861.

TO LET—UNFURNISHED, TO LET— HOUSES—BUNGALOWS—FLATS, ANYWHERE—ANY SIZE—ANY PRICE. OVER 2000 TO SELECT FROM. MANY BRAND NEW. LARGEST AND BEST LIST IN CITY. THE COMBINED LISTINGS OF 100 AGENTS. FREE CITY MAPS AND GUIDE BOOK.

BARKER BROS. CENTRALIZED BUREAU OF FREE RENTAL INFORMATION, MAIN FLOOR, 724 SOUTH BROADWAY.

TO LET—5-ROOM COTTAGE AND GARAGE, 1812 W. 5th st., between Burlington and Bonnie Brae. Quiet and refined neighborhood, beautiful grounds, large yard, modern improvements, sleeping porch, quarters for servants; 20 minutes' walking distance. $35 per month. References required. Phone 51457 or BROADWAY 6501.

TO LET—15 HOUSES, 2 TO 10 ROOMS EACH, $5 to $18 month. C. BUCK, 337 S. Hill. Main 6278, 61273.

TO LET—A LARGE 11-ROOM HOUSE, PAVED street, 5 minutes to Broadway, $35 month. 225 NORTH HOPE ST. 55858.

TO LET—2616 PICO ST. BUSINESS CENTER. 6 rooms and attic. Fine condition. Only $22. Large list. RAMSDELL, office 2755 Pico. Phones.

TO LET—IN THE WESTLAKE DISTRICT, 6-ROOM modern house. Apply TALLY'S THEATER, at 833 S. Broadway. Broadway 4501, A4990.

TO LET—FINE 6-ROOM BUNGALOW, STRICTLY modern, garage, shed. Near 3 car lines and school. 812 W. 53RD ST. Vermont 760.

TO LET—8-ROOM HOUSE, 1287 W. JEFFERSON, $20 month, garage. CLARY, 303 S. Hill. Vermont 2931.

TO LET—MODERN 6-ROOM BUNGALOW, CONvenient to park, school and library. 545 W. 48TH ST.

TO LET — $18, BEAUTIFUL NEW BUNGALOW flat. Every convenience. 1745 GROVER. Phone 73635.

TO LET—8-ROOM HOUSE, UNFURNISHED, Roosevelt ave. Inquire 633 W. 15TH ST. Home phone 20535.

TO LET—3-ROOM MODERN COTTAGE, $10 month, water paid. 1320 E. 16TH ST.

TO LET—6 ROOMS AND BATH, $25. 1309 W. PICO. In walking distance. See sign for key.

TO LET—COSY COTTAGE, 5 ROOMS AND BATH, $20 and water. 1334 ALBANY.

TO LET—8-ROOM HOUSE, LARGE LOT, WALKing distance, rent $15. 837 N. BUNKER HILL.

TO LET—
Furnished Houses.

TO LET—

"NOTHING BUT THE BEST." Bungalows—Houses—Flats. COURTEOUS SERVICE—FREE MAP.

Rental Department, R. C. MITCHELL CO., Sixth Floor Trust and Savings Bldg., Sixth and Spring. Entrance 215 W. 6th st. 60817. Bdwy. 978.

TO LET—$25, WEST ADAMS DISTRICT, 4 large sunny rooms, nicely furnished, phone, electricity, water paid; lawn, flowers, stationary tub; bath, porches, closets, complete home. 1082 W. 23RD ST. Phone West 1357.

TO LET — COMPLETELY FURNISHED WITH brand new furniture, cosy new four-room bungalow in Hollywood, pleasant surroundings, convenient stores, garage, $40 month. Water paid. Lawn cared for. Special term rate. 1500 MARIPOSA AVE. Hollywood car.

TO LET—WELL FURNISHED RESIDENCE, 2 bedrooms and bath on first floor, 4 bedrooms and bath on second floor; on corner; flowers, shrubbery, good tenant, $40. 2085 ALESSANDRO ST. 5 minute car service. Phone 599090; Wilshire 2772.

TO LET—10-ROOM FURNISHED RESIDENCE, 618 W. 17th st.; 2 baths, furnace, Ruud water heater, sleeping porch; finished basement with laundry; 5 large sunny bedrooms; cheap rent to right party; references required. Call OWNER, 1701 S. Figueroa st.

TO LET—BEAUTIFULLY FURNISHED MODERN 8-room house, 4 bedrooms, player piano, garage, exclusive neighborhood; rent $100 month; must be seen to be appreciated. 1554 MANHATTAN PLACE. Phone West 2246.

TO LET — STRICTLY MODERN NEW 4-ROOM bungalow, completely furnished, linen, silver, 3 beds, built-in buffet, janitor service, lawn kept, $30. 1487 E. 25TH ST. Hooper ave. car. Block east of grocery.

TO LET—SITUATED IN THE FOOTHILLS OF Hollywood, one block from car line, a beautiful 8-room home, completely furnished, grand piano, Victrola, garage, sleeping porches, furnace. This is beyond a doubt the finest location in Hollywood. Call 1937 MORGAN PLACE.

TO LET—A CLEAN, WELL-FURNISHED FIVE-room modern cottage. Gas, electric lights, bath, wash trays, lawn and flowers. Nice high location. $25 per month. 426 NORTH WESTLAKE AVE. Take Temple st. car. Adults.

TO LET—THREE-ROOM BUNGALOW, NICELY furnished, also strictly modern 5-room upper flat on West 28th, near Grand ave. Sleeping porches, automatic heater, buffet, kitchen, etc. Adults. Call 210 EAST 28TH ST.

TO LET — COMPLETELY FURNISHED MODERN bungalow, 6 rooms, and sleeping porch, large cement garage, Hollywood way, one block south Sunset Blvd. 3458 LARISSA DRIVE. Beautiful view, nice surroundings. Phone Wilshire 2512.

TO LET—NEW BEAUTIFULLY FURNISHED house, 1824 SOUTH VAN NESS AVE. Four bedrooms, Victrola, gas, furnace, garage, rent $80, immediate possession. HARRY GROSSMAN, 209 Haas Bldg.

TO LET—HANDSOME 10-ROOM RESIDENCE IN the best part of the Wilshire district, white plaster exterior, expensively and completely furnished. Immediate possession. DAVID BARRY & CO., 1125 Van Nuys Bldg.

TO LET—NINE-ROOM HOME, COMPLETELY and elegantly furnished, paved street, specially lighted. Tennis court; two baths, garage; piano, furnace, sleeping porch. 1817 S. HARVARD BLVD. Telephone 72019.

TO LET—FURNISHED 4-ROOM HOUSE, LARGE porch, also sleeping porch. Gas and electricity. Large yard. Suitable for chickens or garden. Reasonable rent. No objection to children. 4319 TOURMALINE ST. East 1548.

TO LET—STRICTLY MODERN COSY 3-ROOM furnished cottage, bath, gas, electricity and wall beds, close in, walking distance, $15, water paid. No children. 320 N. BEAUDRY. Phone Broadway 5460.

TO LET—COMPLETELY FURNISHED 6-ROOM bungalow, $25; breakfast-room, chicken pens, fruit trees, excellent neighborhood, 20 minutes out on Glendale line. 347 GARDENA AVE., Tropico.

TO LET—BUFFET COTTAGE, FOR 2 ADULTS only, living-room, kitchenette and bath, high, sightly, and plenty sunshine; everything new; $20 month. Edendale or Temple st. cars. 1727 BELLEVUE AVE.

TO LET — COMPLETELY AND NICELY FURnished modern and very convenient 4-room bungalow, near St. James Park; rent $30. Inquire 1952 NORWOOD ST. Washington or University car.

TO LET—FURNISHED 5-ROOM COTTAGE, GAS, electricity, modern improvements; garden, fruit, chicken and rabbit yard, 50 rabbit hutches, soft water. WILL D. GOULD, 1533 Baxter st. Phone 53312.

TO LET—COLONIAL, 5 ROOMS, NEW, SUNNY, completely furnished; gas furnace, garage, flower garden. Lease, $40, water paid and lawn cared for. Western and Lemon Grove ave. PHONE 59220.

TO LET—$20; MODERN 4-ROOM BUNGALOW, clean, sunny place, stove or gas heat. Take West 20th st. car to Normandie ave., walk back to 3506 NORUMBEGA COURT.

TO LET—5-ROOM BUNGALOW, EAST FRONT, well furnished, newly tinted; piano and exceptionally comfortable; close in; West Washington car to 1713 NEW ENGLAND AVE.

TO LET—ATTRACTIVE SEVEN-ROOM MODERN bungalow, nicely furnished. Wilshire district. $60. DAVID BARRY & CO., 1125 Van Nuys Bldg.

TO LET—COMPLETELY FURNISHED BUNGALOW, $42.50. 7 rooms; player piano, furnace, garage, beautiful street, 3 blocks from Normal School. PHONE A1631. MAIN 8855.

TO LET—6-ROOM BUNGALOW, ADJACENT 3 car lines. 816 W. 47TH ST. Phone Main 698 or Home 10688.

TO LET—CRACKERJACK CLOSE-IN BUNGALOWS, disappearing beds, telephones; lawns, flowers, 241 E. 10th, 318; 412 E. 29th st. $16. KNICKERBOCKER. Phone 20474.

TO LET—IN WILSHIRE-WESTLAKE DISTRICT, strictly modern attractive six-room bungalow, three bedrooms; will lease six months or year at $55. References required. 121 S. BENTON WAY.

TO LET—WILL LEASE MY BEAUTIFUL 7-ROOM modern home in Hollywood; furnace; garage; view unexcelled; will rent completely or partly furnished. HOLLYWOOD 913.

TO LET — MY BEAUTIFUL 6-ROOM MODERN bungalow, handsomely furnished, with piano, lawn, flowers, garage; $30 per month. 2615 W. JEFFERSON. West 4311.

TO LET — NEWLY FURNISHED, BEAUTIFUL Hollywood home; 8 rooms; sleeping porch, laundry and garage; 4 light airy bedrooms. Rent reasonable. HOME 59162.

TO LET—BUNGALOW FOR TWO, NEW, CLEAN furnishings, very complete, enameled bath and kitchen, nice location. See it, $17 to desirable couple. Call 2327 E. THIRD ST.

TO LET—NICE UP-TO-DATE, COMPLETELY furnished 5-room cottage, with piano and garage; adults. 3835 S. VERMONT. Phone Vermont 4699.

TO LET—MY HOME, WEST ADAMS HEIGHTS, 7 rooms and garage, in best residence district, low rent. Desirable tenants. Phone after 9 a.m. 75646 or 72304.

TO LET — ATTRACTIVE SUNNY HOME, 2648 RAYMOND AVE. Beautifully situated, off West Adams. Piano-player; furnace; garage. $75 per month on lease. 78516.

TO LET—3-ROOM COTTAGE, NEWLY TINTED and papered, nicely furnished, modern and convenient, close to beach car line, West Washington car to 1713 NEW ENGLAND AVE.

TO LET—ATTRACTIVELY FURNISHED HOUSE or separate rooms with kitchen, first house off Wilshire boulevard. PHONE 568578.

TO LET—8-ROOM HOUSE, FURNISHED, IN MAhogany, gas furnace, Ruud heater, sleeping porch, garage. Call mornings, 34626.

TO LET—4-ROOM MODERN BUNGALOW, GOOD furnishings, Wilton rugs. Phone Vermont 2626. 3978 HARVARD BLVD.

TO LET — FURNISHED, UP-TO-DATE, 5-ROOM bungalow. 531 W. 43RD ST.

TO LET—

HOUSES—FLATS—APARTMENTS. COME DIRECT TO A RENTAL FIRM AND SECURE JUST WHAT YOU WANT WITH LEAST TROUBLE AND DELAY. NO CHARGE FOR RENTAL BULLETIN, INFORMATION OR SERVICE. Only firm in Los Angeles issuing printed weekly. AN ESTABLISHED REPUTATION OF TWENTY YEARS IN LOS ANGELES ENABLES US TO RENDER YOU ASSISTANCE AND ADVICE OF GREATEST VALUE WHICH MAKES HOUSE HUNTING EASIER. WRIGHT-CALLENDER-ANDREWS CO., MANAGER RENTAL PROPERTIES & ESTATES. 403 S. Hill—Ground Floor—403 S. Hill. Wright & Callender Bldg.

TO LET—5-ROOM COTTAGE, COMPLETELY FURnished, every convenience. 137 W. 41ST ST. South Main car.

TO LET—BEAUTIFULLY FURNISHED 6-ROOM bungalow home, 2 bedrooms; piano, phonograph. 17 minutes city; good neighborhood. 556090.

TO LET—5-ROOM FURNISHED HOUSE, ALSO 2-room furnished house. Boyle Heights. BOYLE 2059.

TO LET—EXCEPTIONAL NEW MODERN 4-ROOM doll bungalow, reasonable. Adults. 213 W. 47TH PLACE.

TO LET — ELEGANT 9-ROOM HOUSE, 4 BEDrooms, 3 bathrooms, sleeping porch, double garage, beautiful grounds, corner lot. 2963 HOBART BLVD. Home Phone 24228.

TO LET— For Hollywood rentals and real estate. Call MRS. EPHLIN. I have my own car. 579347. 6419 Hollywood Blvd. Holly 284.

TO LET — AT ONCE, DANDY LITTLE FURnished, one side of double house, at $12 month. This is certainly a snap at the price. Call WEST 4623.

TO LET—$27.50, SUNNY, ATTRACTIVE, NICELY furnished bungalow; piano; adults only. 1277 W. 37TH DRIVE.

TO LET—MY NICE 6-ROOM BUNGALOW HOME, furnished complete, gas furnace, garage, lawn and flowers; adults only; rent $40. 1733 FOURTH AVE. West 6650.

TO LET—FURNISHED ONE-HALF OF COTTAGE of three rooms and bath. 1174 E. 24TH. One-half block west of Central ave.

TO LET—COMPLETELY FURNISHED TEN-room residence, Westlake district. JOS TOPLITZKY, 556857 or Wilshire 140.

TO LET—WELL FURNISHED MODERN BUNgalow, 5 rooms, sleeping porch, piano, for 6 months. Sunset Phone GLENDALE 567.

TO LET—WELL FURNISHED 6-ROOM AND bath bungalow, with garage at Sierra Park. $35. Phone WEST 3691.

TO LET—FURNISHED 6-ROOM BUNGALOW IN beautiful Mt. Washington district. Piano, garage. Phone 21319 mornings and evenings.

TO LET—NICELY FURNISHED 5-ROOM BUNgalow, $25. 5028 CIMARRON ST. Grand ave. car marked Arlington.

TO LET—SMALL MODERN BUNGALOW, $12.50, water paid. Call at 975 S. HOBART BLVD. West 11th car. Phone West 4891; 74417.

TO LET—FURNISHED BUNGALOW, 3 ROOMS and sleeping porch, $30; 533 N. St. Andrews place. Inquire, phone, LOOMIS APTS.

TO LET—410 W. 37TH PLACE, FOUR-ROOM well-furnished cottage, $20 month. Key at 834½ E. FIFTH.

TO LET—8122 HARVARD, ATTRACTIVE 4-ROOM bungalow, nicely furnished. WEST 4717, HOME 21509.

TO LET — $20, COMPLETELY FURNISHED, modern 5-room bungalow, in southwest. VERMONT 2865.

TO LET—SOUTHWEST, MODERN 7-ROOM BUNgalow, elegantly furnished, piano; garage; adults. 26200—VERMONT 57.

TO LET—NICE FURNISHED BUNGALOW, PIANO and garage, water paid. $22.50. 151 E. 60TH ST.

WANTED—A BEAUTIFUL FURNISHED BUNGAlow on N. Brand Blvd., Glendale. Inquire at 120 N. SPRING ST.

TO LET—FURNISHED BUNGALOW, 6 ROOMS, large sleeping porch, north of Hollywood Hotel. Phone HOLLYWOOD 1650.

TO LET—GOOD 5-ROOM MODERN BUNGALOW, small garage, quiet foothill neighborhood. East Hollywood. 4326 RUSSELL AVE.

TO LET—MY COTTAGE HOME, FINELY FURnished; piano; close in; adults. 226 E. 29TH ST.

TO LET—
Suburban and Country Homes.

TO LET—MOUNTAIN REST HOME, LA CRESCENTA, 10 rooms, partly furnished, telephone, 3 acres, orchard, chicken corral, garden, gas, electricity, spring water, street car and stage service, paved boulevard, delightful, healthful location. DYER, 905 Higgins Bldg. A1514.

TO LET—TWO SMALL PLACES, 3 AND 4 acres at Newhall, for six months or year. Buildings, fencing, water, etc. See owner, M. W. ATWOOD, at Newhall or at 655 N. Raymond ave., Pasadena. Fair Oaks 1567.

TO LET OR LEASE—
Stores and Offices.

TO LET—

—STORES— BROADWAY—SPRING—HILL. COME TO A LIVE FIRM AND RENT A STORE ON BROADWAY OR MAKE A LONG TIME LEASE.

BRYAN & BRADFORD, 724 VAN NUYS BLDG., LOS ANGELES, CAL. 60051. MAIN 1751.

TO LET—$25 TO $50 PER MONTH, NEW BRICK stores, on corner Sixth ave. and 16th st., in best locality in city for new business; big, close population, and no competition. Owner, A. V. PERKINSON, 412 W. Sixth st. Bdwy. 166.

TO LET—OR LEASE—MARCH 1 WILL HAVE one vacant loft and office in heart of new wholesale district. GRAYCO MANUFACTURERS' AGENTS BUILDING, 756 S. Los Angeles st. Phone Home 60001. Main 4513.

TO LET—STORE OR OFFICE ROOM AT 948 S. Figueroa st. Has been occupied by merchant tailor for term of years. Tenant recently died. $40 month. See MR. LOUNSBERY, 948-952 S. Figueroa st.

TO LET—STOREROOM, GOOD LOCATION FOR drug store or grocery. 2500 MAPLE AVE. Also a 5-room furnished cottage, 412 E. 25TH ST. Inquire 2218 Maple ave. South 1490-R.

TO LET—WILL SHARE DESIRABLE, ECONOMical office suite in centrally located, first-class office building; high-grade business. Address H, box 608, TIMES SPRING ST. BRANCH.

TO LET—2105 W. JEFFERSON, AT ARLINGTON, modern store and two living-rooms, $15.50, including water. MAIN 8157, F4157.

TO LET—DESK SPACE IN LIGHT FRONT OFfice, both phones service. 501 MERCHANTS NATIONAL BANK BLDG.

TO LET—DESK AND OFFICE SPACE, BOTH telephones. Ten dollars a month. GREENE, 322 Story Bldg. F1991. Main 3663.

TO LET—GOOD PLACE FOR SECOND HAND auto dealers or good place for vulcanizer. 935 S. MAIN.

TO LET—DESK, GOOD SERVICE, $5; STENOGRApher attendant. Phones: 13226, Main 1032. 225 SECURITY BLDG.

TO LET—NICE FURNISHED OFFICE, $12.50; telephones, typewriter. 523 CHAMBER OF COMMERCE BLDG.

TO LET — PRIVATE OFFICE; USE OF RECEPtion room, both phones. 803 HIBERNIAN BLDG.

TO LET—$10, DESK IN MAHOGANY FURnished office. 927 STORY BLDG. 64105.

TO LET—DESK SPACE BY TWO LARGE WINdows, in corner office. 1101 VAN NUYS BLDG.

TO LET—STORES, PICO AND FLOWER. MARCHUTZ, 227 W. Seventh. F3782; M. 3782.

TO LET—
Farming Lands.

TO LET—ALFALFA LAND, 80 or 160 acres level land, southeast of Chino; new pumping plant, lots of water. Will lease for a term of years; will make attractive terms to right party. Inquire of FIRST NATIONAL BANK, San Dimas, Cal. Phone 4 San Dimas.

TO LET—

ONIONS! ONIONS! ONIONS! MAKE MONEY QUICK. 72 acres of choicest onion land in Los Angeles county, on boulevard. Small house. $10 per acre cash rent, or will sell 5-acre tracts, $300 per acre, on easy terms. J. GRANT KLINE, Owner. 2407 W. Ninth st.

TO LET—WANTED—BEES, 50 TO 1000 STANDS, in exchange for houses, lots, clear, acre tracts or cash. 320 acres fine garden land with water, adjoining Bakersfield; 160 acres rice land, 640 acres grain land for lease or sale. SEVIER, 207 S. Broadway, Room 308. Main 6153. 64097.

TO LET — 500 ACRES A-1 POTATO, BEAN, onion and vegetable lands (or sugar beets,) near Ontario, 2 paved boulevards and R.R. with station on property. Rent $20 per acre—Or, for sale, 10 per cent. cash, balance 5, 10, 15 years. OWNER, 420 Wilcox Bldg.

TO LET—20 ACRES, BEST LAND IN SAN FERnando Valley, 200 fruit trees, good chicken ranch, or will consider partner. A. W. AMES, Newhall, Calif.

TO LET—10 ACRES EAST LOS ANGELES; FINE for potatoes. Will accept part of crop as rent. R. D. LIST, 1021 Central Bldg. F1888.

TRANSFER AND EXPRESS—
Deliveries.

MOVING, $1 ROOM AND UP. STORAGE, 50 cents room. SECURITY TRANSFER CO. (Inc.,) 1153 Temple. 62766, Broadway 1477.

RELIABLE TRANSFER. F4644. MOVE AND STORE. ESTIMATES. M. 6564.

FOR SALE—
Houses.

FOR SALE—BARGAIN, BEAUTIFUL BUNGALOW home, lot very highly improved, choice neighborhood. Southeast corner Budlong and 49th at park, Carnegie Library and near Manual Arts School. OWNER, 62888.

FOR SALE—13-ROOM BEAUTIFUL WEST SIDE home, elegant furniture and clean as a pin, fine lawn, etc. Rent only $50; $300 takes it, worth double. Machine to show you. HOME INVESTMENT CO., 309 Grant Bldg.

FOR SALE—ONE OF THOSE HANDSOME STUCCO tiled-roofed homes, large lot, street and car line, one of the best, the price will convince you that we want to sell. EDWARD C. CRIBB CO., Consolidated Realty Bldg.

FOR SALE—DANDY NEW 5-ROOM BUNGALOW in beautiful north Highland Park, good street, near school, small payment down, balance $20 monthly. Call 5060 YORK BLVD., or Phone Garvanza 621 for appointment to see house.

FOR SALE—6-ROOM MODERN BUNGALOW out Hollywood way, only $3500, $200 down, $35 per month. GEO. DOLAN, Main 758; F4041.

FOR SALE—

BY OWNER.

WILSHIRE DISTRICT.

IN THE VERY HEART OF THE HIGHLY RESTRICTED PART OF THIS DESIRABLE RESIDENTIAL DISTRICT, NEAR ELECTRIC CARS AND IN THE MIDST OF MOST ATTRACTIVE HOMES, BEING

409 S. SERRANO AVENUE

FOR VERY MUCH LESS THAN ACTUAL VALUE AND ON EASY TERMS.

New 2-story cement plaster French Colonial house, having 10 rooms. Most attractive and substantial. Built by an Eastern builder under the supervision of one of our best architects.

Every conceivable modern appointment, including furnace, automatic water heater and 3 baths besides shower.

MAIN ROOMS FINISHED IN MAHOGANY, HARDWOOD FLOORS THROUGHOUT. DECORATIONS IN OIL ON CANVAS WITH HAND PAINTING. FIXTURES OF LATEST DESIGN AND FINEST QUALITY.

Large east front lot with double garage.

Open for inspection 10 a.m. to 12:30 p.m., and 2 to 5 p.m. daily except Sunday. Get off 6th st. car at Serrano, then walk north to above number. See owner on the premises.

FOR SALE—

WILSHIRE DISTRICT.

HIGHEST GROUND, BEST NEIGHBORHOOD, IN THE MIDST OF MOST ATTRACTIVE HOMES, IN HIGHLY RESTRICTED PART OF THIS DESIRABLE RESIDENTIAL DISTRICT, BEING

335 SOUTH NORMANDIE AVE.

New 2-story cement plaster house, description of which is as follows:
First floor: Center hall, large living-room, library, dining-room, breakfast-room, kitchen and maid's room with bath.
Second floor: 4 large bedrooms, sun room, sleeping porch, dressing-room and 2 tile baths besides shower.

ADDITIONAL:
Furnace.
Hardwood floors throughout.
Hand decorations in oil on canvas.
Porches.
Large east front lot with double garage.

FOR VERY MUCH LESS THAN ACTUAL VALUE AND ON REASONABLE TERMS.

Open for inspection 10 a.m. to 12:30 p.m. and 2 to 5 p.m. daily except Sunday.

FOR SALE—

A HOME WITH A BUSINESS AT A BARGAIN.

A beautiful 8-room bungalow on a lot 140 by 210, on a corner, fronting on Santa Monica Blvd., between Sawtelle and Santa Monica, street on two sides, alleys on other sides, can be cut into three good lots; house modern in every way, good barn with loft. Oil station, corrugated iron store house. This would make an excellent feed and fuel business and is located right. This property can be made into an excellent income and can be bought at a bargain. Want cash, but might consider clear acreage toward La Habra. C. H. ANTRIM, 503 Hollingsworth Bldg.

FOR SALE—

$1200 EQUITY SACRIFICED FOR $300.

Six-room gray bungalow, including dainty breakfast-room, practically new and modern, with many expensive and exclusive features, such as automatic water heater, electric baking ovens, woodstone sink, double laundry trays, concealed combination safe; 7-8 inch oak floors in all rooms, pedestal lavatory; solid base bathtub; lawn in, sewer, large lot; southwest, Manual Arts School, Grand avenue car line. Pay $200 cash and assume balance of $2800, payable $25 monthly. Call W. E. DIMMICK to be shown. Home 60195; Main 1273; evenings, South 4984-J. 1015 Marsh-Strong Bldg.

FOR SALE—

BIG SACRIFICE.

To settle an estate I am authorized to sell $13,500 Pasadena home for

$10,500.

This strictly modern home is ideally located in nice quiet location; beautiful view of mountains; convenient to schools, churches and cars; large grounds beautifully laid out to lawns, shrubs and bearing orchard. Five bedrooms and 2 baths, also large sleeping porches. Before you decide on that home allow me to show you this real bargain. E. H. HOFF, 320 Pacific Electric Bldg. Phones Main 1371; Home 10026.

FOR SALE—

YOU BARGAIN HUNTERS.

$650 cash will get $1700 equity in beautiful north Wilshire bungalow, located near the new State Normal. Modern in every particular with every known built-in feature, large cobblestone porch, den finished in mahogany and hardwood floors throughout. Large garage, fruit trees, chicken house and flowers. East front with fine view of the mountains, 7 rooms and bath, Pittsburgh water heater, furnace and disappearing bed. If you really want a nice home look at this one. Original cost of place $7150. Phone owner at 590472.

FOR SALE—

A $10,000 WILSHIRE HOME, FURNISHED, FOR $7000.

A beautiful, 9-room, modern home, furnished, situated on a large northwest corner lot, 55x160, near 3rd and Ardmore. Must sell this week. $3500 cash to handle.

H. M. FULLER, 10745; Main 8040.

FOR SALE—HERE IS A SNAP. Will sell either my Pasadena eight-room home or my Hollywood nine-room home, both built by day labor, three years ago, both thoroughly modern in every way, including furnace, fireplace, in fact everything that goes with modern home, large lots with all kinds of fruit trees, flowers, berries. Located in best residence district. Also own and will sell five-room bungalow. Buy direct from owner and save commission. D. H. FLYNN, 1845 Winona Blvd., City.

FOR SALE—HERE IS A BARGAIN OF A NEW 7-ROOM STUCCO RESIDENCE. COMPLETELY FURNISHED AND STEAM HEATED. IT IS ON HIGH GROUND, 20 MINUTES FROM BROADWAY, FROM THE FRONT PORCH YOU WILL COMMAND A BEAUTIFUL VIEW, STRETCHING 125 MILES UP THE SAN FERNANDO VALLEY AND COVERING A RANGE OF 85 MILES TO THE SEA. CALL OWNER, PHONE 51228, AND MAKE ARRANGEMENTS TO SEE THIS BEAUTIFUL HOME. $5000 WILL HANDLE.

FOR SALE—OR EXCHANGE—

$1800 EQUITY IN 2 BUNGALOWS.

Necessity requires me to sacrifice my equity in 2 bungalows all modern throughout, on a large lot, ½ block from street cars in one of the best sections of Los Angeles. Must have some money at once so make offer. F. G. NEIL,

FLACK REALTY CO., 10806. 733 S. Hill st. Main 2226.

FOR SALE—$4250, REDUCED FROM $5500, $750 cash, must sell at once, 3 blocks from Normal School; exceptionally complete new 7-room bungalow, lot 52x150, faces down 100-ft. boulevard, hardwood floors throughout, lighting fixtures silver plated; plate glass windows, Pacific Heating Co.'s system heats or cools and ventilates entire house. Beautiful bath with pedestal, porcelain fixtures, built-in bed. W. L. CRAIG, 632 Laughlin Bldg.

FOR SALE—

I will sell this week a $10,000 Wilshire home, two blocks north of Wilshire blvd., 9 rooms, absolutely modern in every detail, hardwood finish, 2 baths, furnace, automatic water heater, double garage, for $7000. Lot 50x140. $3500 cash, balance mortgage. To see this is to own it. H. M. FULLER, 10745; Main 8040.

FOR SALE—

WILSHIRE SACRIFICE. REDUCED FROM $22,000 TO $15,000.

10 rooms, 3 baths, hardwood finish; maid's room, 2-car garage, with room above; all closets lined with cedar; only one year old; splendidly built for a permanent home. On one of the highest corner lots in the city, 75x150, commanding a truly wonderful view. Owner leaving for East; must be sold.

W. B. HOLMES, 908 Van Nuys Bldg. A2188; Main 6276.

FOR SALE—

GIVEN AWAY.

Elderly couple leaving the city, wish to give away their home to some one who will buy the lot. Beautiful Vermont Square home, one block to library, park and Grand ave. car. Plenty of fruit trees and berries. 50x148 lot. For information, call 4811 NORMANDIE AVE. Vermont 4269.

FOR SALE—

$9000 TREMENDOUS SACRIFICE. CRENSHAW, NEAR SIXTEENTH.

White stucco, tiled roof, 10 rooms, 2 baths and shower, maid's room, furnace, Humphrey heater, 2-car garage, commanding view, etc. Owner is in East and writes me to sell.

W. B. HOLMES, 908 Van Nuys Bldg. A2188; Main 6276.

FOR SALE—I HAVE A BUNGALOW, COST $3500, 20 minutes from heart of city, excellent location. My business is handling sacrifices. Property is worth only what it will sell readily for cash. This bungalow is positively to be sold for $2500. Small payment down, balance like rent. LESLIE CRANDOURNE, 502 Hollingsworth Bldg. Main 822; F8230.

FOR SALE — DON'T MISS THIS, COMPLETELY furnished 5-room bungalow, strictly modern, new fumed oak furniture, garage, cement driveway, bearing fruit trees, $2700. This home clear. Can be bought with terms to suit. 1421 W. 57TH ST.

FOR SALE—A WONDERFUL BARGAIN IN NEW 6-room bungalow, almost independence; furnished or not; fruit, flowers, garden, chickens and rabbits. An ideal home, southwest. VERMONT 2285.

FOR SALE—WILL SACRIFICE 10-ROOM HOUSE, furnished or unfurnished, corner, close in, six car lines; furnace, garage. Make offer. Takes little cash. 1032 S. BURLINGTON.

FOR SALE — MAKE AN OFFER. I LOANED $5000, bought quit claim deed. Paid $350 for newly painting. corner 100x200, 9 rooms, 2 baths, garages, Pasadena. 579282.

FOR SALE—BY OWNER, 7-ROOM MODERN BUNgalow, garage; a bargain; part cash. 1907 W. 43RD PLACE. Vermont 2181.

FOR SALE—

BY OWNER. WILSHIRE DISTRICT.

IF YOU DESIRE TO BUY A [illegible] CEMENT PLASTER HOUSE, [illegible] BUILT AND OF MOST ATTRACTIVE [illegible] CONTAINING 10 ROOMS,

every conceivable modern appointment, including furnace and 3 baths, [illegible] center hall, living-room, library and dining-room finished in mahogany [illegible] floors throughout, decorations [illegible] canvas, lot 60x150 with double [illegible] the very best part of the highly [illegible] part of this ideal residential district.

508 S. ST. ANDREWS PLACE

between 10 a.m. and 12:30 p.m., [illegible] 2 and 5 p.m. any day except Sunday.

CONSIDERING THE CHARACTER OF THE NEIGHBORHOOD, PRICE, [illegible] THE GREATEST BARGAIN IN THE [illegible] DISTRICT.

Get off West 6th st. car at St. Andrews Place, walk north less than one [illegible] or by auto go out Wilshire blvd. to St. Andrews Place, then north to above number.

FOR SALE— Best Buy in Southwest. 5 Big Rooms and Garage. Wilton Place Near 40th st. Only $2600. Buy It With [illegible]. This cozy home is ideally situated [illegible] street, among very fine homes [illegible] hardwood floors and necessary [illegible] 2 big, light, airy bedrooms [illegible] enamel bathroom [illegible] and best fixtures; cabinet kitchen [illegible] enamel; screen porch [illegible] faces east; garage big enough for [illegible] have specially priced this house [illegible] responsible people small cash payment [illegible] faith and $25 month, includes interest [illegible] insurance. Ask to see this house [illegible] DEPT. OPEN EVENINGS TILL [illegible] LOS ANGELES INVESTMENT CO. Second floor, Investment Bldg. Main 5647. Broadway at Eighth.

FOR SALE—$20 MONTH WILL [illegible] principal, interest, taxes, insurance [illegible] well-built 5-room gray chalet bungalow [illegible] a half west of Vermont avenue [illegible] big fireplace in living-room [illegible] nice buffet in dining-room [illegible] inet kitchen, woodstone sink [illegible] stationary tub; nice bath [illegible] and electric fixtures throughout [illegible] work all done; restricted [illegible] price $2200; pay small cash [illegible] faith. Buy this and let your [illegible] for your home. Call C. [illegible] 60127; Main 5647.

FOR SALE—BRAND-NEW [illegible] 2 baths and garage, 945 [illegible] 7-room house, southeast corner [illegible] Oxford, finished in mahogany [illegible] white enamel, $6250. [illegible] Fifth and Wilton, high and sightly [illegible] street, $3500. Southeast corner [illegible] Harvard, $1350. Lot south of [illegible] $850. Southwest corner [illegible] $6500. Six-room house, 4632 [illegible] and 645 Mentor ave., Pasadena [illegible] owner, who wishes to sell. [illegible] money would like to have your offer. THE BLACKSHEAR COMPANY, Bdwy. 2553, A9205. 519 [illegible]

FOR SALE— Extra nice bungalow on 60-foot corner [illegible] choicest spot in Alhambra [illegible] splendid view of the mountains [illegible] to car line. If you want something [illegible] the common bungalow this will [illegible] terms. See owner at LINDARAJA [illegible] DALGO or Mr. Glenn, at [illegible] F3168; Bdwy. 916.

FOR SALE—$2250, THIS COSY [illegible] bungalow has 5 comfortable rooms [illegible] living-room has spacious [illegible] case on each side, handy [illegible] ing-room, built-in buffet [illegible] swinging door to kitchen [illegible] many labor-saving conveniences [illegible] two large bedrooms connected [illegible] will paint outside of house [illegible] to suit purchaser; pay $75 and [illegible] session; pay balance of $20 monthly [illegible] HILL, phones Home 60127; Main [illegible]

FOR SALE— ONLY $50 CASH. THIS BEATS PAYING RENT. Cozy well-built bungalow of [illegible] tered and in fine condition [illegible] and bathroom; an ideal home [illegible] large level lot, fenced [illegible] venient location and close [illegible] hood. $15 monthly, interest [illegible] pay for this. Phone or call [illegible] WESTERGARD, owner, 3739 [illegible] Phones: Home 41752. Boyle [illegible]

FOR SALE—GIGANTIC SACRIFICE [illegible] plaster house of 11 large rooms [illegible] and shower on second floor [illegible] mahogany finish maid's quarters [illegible] ble garage with chauffeur's [illegible] located at No. 1744 Virgil [illegible] Square. This place is reasonably [illegible] But no reasonable offer refused. J. F. STANFORD [illegible] Main 2548. 410 Van Nuys [illegible]

FOR SALE— WILSHIRE BARGAIN, [illegible] GENUINE SACRIFICE. Think of getting a brand [illegible] $7000 for $5250. Don't [illegible] gate. Call OWNER, Main [illegible]

FOR SALE— A typical California bungalow [illegible] fruit, garden, chicken-house [illegible] modern conveniences. Only [illegible] car line and in a good [illegible] sacrifice for $2550; worth [illegible] CARROLL W. [illegible] Main 5243. 504 Haas [illegible]

FOR SALE— GO OUT [illegible] $25 NORTH [illegible] FINEST 7-ROOM COLONIAL [illegible] IN CITY FOR [illegible] OPEN FOR INSPECTION [illegible] OWNER ON PREMISES, [illegible]

FOR SALE— FORECLOSURE [illegible] SIX-ROOM FURNISHED [illegible] HERE IS A REAL [illegible] Property in A1 condition [illegible] Call for particulars [illegible] dence WEST 2002.

FOR SALE—BY OWNER [illegible] sleeping porch, lot [illegible] Park, good site for apartment [illegible] court, $3800; mortgage [illegible] for equity, or trade for [illegible] clear cottage. Call at [illegible] BLDG., or 1027 W. [illegible]

FOR SALE—HANDSOME [illegible] corner property on [illegible] lawn, trees and shrubbery [illegible] rooms, four bathrooms [illegible] floor finished in oak [illegible] garage for four machines [illegible] end floor. For particulars [illegible] above property call at [illegible]

FOR SALE — 6-ROOM [illegible] with all modern conveniences [illegible] tric fixtures; location [illegible] adena Short Line, 20 [illegible] Main; price reduced to [illegible] balance to suit purchaser [illegible] at 1004 HIBERNIAN BLDG.

FOR SALE—CULVER CITY. For anything there—SEE CULVER CITY REALTY CO., Tel. 70000. David Barry & Co., 1125 Van Nuys Bldg.

FOR SALE—WANTED TO BUILD [illegible] for you on yours or our lot [illegible] by our architect. Will sell you a new modern bungalow [illegible] built on easy terms. [illegible] CRETE CO., 620 Van Nuys Bldg.

FOR SALE—AT SACRIFICE [illegible] ern bungalow and modern [illegible] takes it. Small payment down [illegible] Owner leaving. [illegible] MAIN 5000, A4620.

FOR SALE—OR EXCHANGE [illegible] cottage, 4821 [illegible] balance $25 per month [illegible] exchange for what have you [illegible] A. STANLEY, Fullerton [illegible] 122.

FOR SALE—ON ACCOUNT OF [illegible] March 1 I will sacrifice my [illegible] N. NEW HAMPSHIRE AVE. [illegible] furnished. Fine location [illegible] mal School. [illegible]

FOR SALE— BUNGALOW [illegible] An attractive five-room [illegible] 10th st. Terrace [illegible] Blvd., worth $3250 [illegible] F2000, 73130 or Main [illegible]

FOR SALE—BUNGALOW [illegible] southwest, [illegible] reasonable offer refused. [illegible] VERMONT 1871.

FOR SALE—BRAND NEW [illegible] bungalow, garage [illegible] car lines. Lot [illegible] A2124. F. L. HADLOCK, [illegible]

FOR SALE—SNAP, LOOK AT [illegible] bungalow, 512 N. [illegible] mortgage $2000; will take [illegible] equity if quick. ALLAN [illegible]

FOR SALE — HOLLYWOOD [illegible] very modern 7-room [illegible] A bargain; terms. [illegible] owner.

FOR SALE—AT A BARGAIN [illegible] must go quick; 6-room [illegible] if wanted. 171 N. ALESSANDRO [illegible] Wilshire 882.

FOR SALE—LET ME SELL [illegible] shire bungalow [illegible] $500 less [illegible] 7574 A4099.

FOR SALE—WILL BUILD [illegible] rich birch, [illegible] sive bungalows. [illegible] terms. F2544. [illegible]

FOR SALE—OR EXCHANGE [illegible] gain, 3728-3730 Brooklyn ave. [illegible] bungalow. BARTH, 502 Union Oil Bldg. Boyle 3928.

FOR SALE—ESTATE BARGAIN [illegible] ner [illegible] bungalow. All for $3800 [illegible] MAN, Executor, 317 Union Oil [illegible]

FOR SALE—BEST BUY IN CITY [illegible] tage, absolutely free [illegible] 50 feet, south front [illegible] Valencia. Price way below [illegible]

FOR SALE—COLONIAL 5-ROOM [illegible] bath, garage, [illegible] Ninth, 3500 cash, balance [illegible] MARSCHER, F3130; Main [illegible]

FOR SALE—
Houses.

FOR SALE—

BY OWNER.
WILSHIRE DISTRICT.

IF YOU DESIRE TO BUY A NEW 2-STORY CEMENT PLASTER HOUSE, SUBSTANTIALLY BUILT AND OF MOST ATTRACTIVE DESIGN, CONTAINING 10 ROOMS,

every conceivable modern appointment, including furnace and 3 baths, besides shower, center hall, living-room, library and dining-room finished in mahogany, hardwood floors throughout, decorations in oil on canvas, lot 60x150 with double garage, in the very best part of the highly restricted part of this ideal residential district.

866 S. ST. ANDREWS PLACE

between 10 a.m. and 12:30 p.m., or between 2 and 5 p.m. any day except Sunday.

CONSIDERING THE CHARACTER OF HOME, NEIGHBORHOOD, PRICE, ETC., THIS IS THE GREATEST BARGAIN IN THE WILSHIRE DISTRICT.

Get off West 6th St. car at St. Andrews Place, walk north less than one block, or by auto go out Wilshire Blvd. to St. Andrews Place, then north to above house.

[illegible]

Classified Liners.

FOR SALE—
Houses.

FOR SALE—REAL BARGAIN; 4-ROOM HOUSE, all conveniences, bath and sleeping porch, ½ block car line, 5 cents fare, 12 minutes to town; lot 50x150; bearing fruit trees, chicken corrals, sewer and street work all in and paid for, high ground, beautiful view; price $1800, half cash. 3263 AARON ST. Phone Wilshire 5418.

CONTRACTORS—
And Builders.

IF YOUR PROPERTY IS CLEAR OR NEARLY SO, we will loan all the money necessary and build your own plans. No additional charge for plans by our Certified Architect, where we do the building. Come in and get a bungalow book and estimate blanks free of charge. STANDARD CONSTRUCTION COMPANY, 506 Investment Bldg. Main 4161.

WE MAKE A SPECIALTY OF DESIGNING bungalows, bungalow courts and other rental property. Our plans are practical and complete. Our prices [illegible]. 701 BLACK BLDG. A5670.

FOR SALE—
City Lots and Lands.

FOR SALE—SUNNYSIDE. SUNNYSIDE. HAVE YOU SEEN SUNNYSIDE GARDEN ACRES?

Some free complimentary tickets for one of our excursions to Sunnyside Garden Acres, leaving my office each Tuesday, Thursday and Saturday at 10:30 a.m. Call at office or phone in for reservations.

BIG FREE COUNTRY DINNER [illegible] EMIL FIRTH, 346 S. Broadway. 60167. Main 2543.

FOR SALE—

RAISE SPUDS

[illegible] One-third cash. Balance three years.

MYERS LAND COMPANY, 106 South Avenue 64.

FOR SALE—

Cheapest lot in Wilshire district, lot on Manhattan Place near Wilshire, residence restrictions. Only $50 a front foot.

CARROLL W. KIRBY, 504 Haas Bldg. F3511.

FOR SALE—CULVER CITY.
For anything there—SEE CULVER CITY REALTY CO., CULVER CITY, CAL. [illegible] & Co., 1125 Van Nuys Bldg., L. A.

FOR SALE—LOT $800, VALUE $900, 69TH ST., nr. Vermont, 40x135; water, gas, electricity. All improvements. $150 cash, balance easy. This is a genuine snap. LESLIE CRANBOURNE, 502 Hollingsworth Bldg. Main 822.

FOR SALE—

HERE'S YOUR CHANCE.

Business lot, beautiful location, 20 minutes heart of city. Excellent transportation. All up-to-date improvements. Sold three [illegible] for $2500. This lot can be bought for [illegible]. LESLIE CRANBOURNE, 502 Hollingsworth Bldg. Main 822. F6380.

[illegible]

FOR SALE—

BUILDERS, LOOK!

[illegible]

INCOME PROPERTY—
For Sale, Exchange, Wanted.

FOR EXCHANGE—

INCOME CLEAR.

Want Residence, Orange Grove or Lots.

Clear income 35 acres right in city limits of growing San Jacinto; 75 inches water; gilt-edge potato, bean and alfalfa land. Price $17,500. And will take residence, orange or walnut grove or vacant lots or eastern to full value. Might even pay small cash difference. What do you know about that?

JOHN P. HOLLAND COMPANY, 341-42-43 Title Insurance Bldg. F3563. Fifth and Spring sts. Bdwy. 690.

FOR EXCHANGE—
105-room apartment building.
Income $700 month.

One of the highest grade apartment-houses in the city; leased for 10 years at $700 a month. Will exchange for city or country property. Value $125,000; mortgage $50,000. See MR. TARVER, with

E. M. WHILTON, Hotel Broker, F3927. 726-727 Story Bldg. Bdwy. 1.

FOR EXCHANGE—CHOICE NEW WESTLAKE income property—20-room colonial flat building; every modern convenience; very light and airy. Interior finished in ivory enamel. Heating arrangements and instantaneous hot water supply for entire building. Income now $132.50. Value $14,000. Want clear property to $7500, balance can remain at low interest. See L. C. Edwards, EDWARDS & WILDEY CO., 515 Black Bldg. 10767; Main 9307.

FOR EXCHANGE—OR SALE—HEART OF WILSHIRE district, new and modern, 20-room flat building; lot, 65x150; four 5-room flats, thoroughly up to date in every feature. Two-story garage, with servants' quarters above. Building white plaster, finished in old ivory inside; hardwood floors every room. Tile bath and shower. Three flats furnished in solid mahogany. Income $455 per month. Price $85,000; mortgage $15,000, 7 per cent. Want good building lots or residence. Consider cash offer. Net income better than 6 per cent. on $60,000. Can you beat it? Submit at once. Exchange Dept., GOODMAN & PHILLIPS, 515-16 Haas Bldg. Main 3079—F2224.

FOR EXCHANGE—
WEST SIDE FLATS.

Located between 9th and Pico, west of Vermont, 4 3-room flats, modern. 4-room bungalow, one flat and bungalow furnished. Always rented. Price $10,500; mortgage $4000, 7 per cent. income $78 month. Wants clear for equity, city or country or will consider Phoenix, Ariz. EDWARDS & WILDEY CO., 515 Black Bldg. 10767; Main 9307.

FOR SALE—AT A GREAT SACRIFICE—
Lot 100x160, with two good houses arranged for a bungalow court; location is good for renting. This property is worth $8000, but I must sell at once and will take $4500—only $500 cash, balance to suit the purchaser.
Home F2902. JOSEPH W. CLINE, Main 3400. 401 Van Nuys Bldg.

FOR EXCHANGE — GOOD PAYING BUSINESS block and flat, warehouses, garage, etc. Value $12,000, for good income city property or ranch. Also grocery stock and fixtures, good paying business. Value about $10,000. Will exchange separate or together. Call EAST 2864.

FOR SALE—NEAR SIXTH AND BIXEL, 24-room apartment, completely and finely furnished. Lot 50x150 feet. Income $214 month. Price $18,000. $13,000 cash. 556584.

FOR SALE—4-FLAT BUILDING, 4 ROOMS EACH, located 2925½ Kenwood ave. Rented $85 per month. Price $7500. Bank loan $4500. OWNER, 1615 W. Adams.

FOR EXCHANGE — FLAT BUILDING, ALSO 5-room house on rear, good income; want San Joaquin land, value $15,000; mortgage $7500. Address W, box 228, TIMES OFFICE.

FOR EXCHANGE—11 ROOMS, FLATS ABOVE, 5 rooms below; big corner; value $12,500; bank loan $4500; want clear land in San Joaquin Valley. Address W, box 299, TIMES OFFICE.

FOR SALE—
Real Estate Miscellaneous.

FOR SALE—2000 ACRES IN INYO COUNTY. A big snap at $37.50 an acre. 5 per cent. interest on investment guaranteed. Can get loan of $35,000 on property. Easy to double your money. Come and see me about it. HAWKINS REALTY CO., 1646 Cahuenga ave. 57387.

FOR SALE—OR EXCHANGE—SEVERAL HOUSES and bungalows, close to business district, A-1 propositions, where you can realize 7 per cent. or better. C. CRESSE, 337 S. Hill st.

FOR SALE—WHY WAIT
until Saturday night to telephone your Sunday ads to The Times? Do it Friday or early Saturday. MAIN 8200—10891.

FOR SALE—
Suburban Property.

FOR SALE—

SPECIAL BARGAIN.
20 PER CENT. BELOW VALUE.

We are offering a special low price on a few choice places at Bellflower:
NUMBER 1—Two to four acres with good 4-room bungalow. Fine location.
NUMBER 2—One to two acres with small bungalow, on boulevard.
NUMBER 3—One to four acres, vacant. Well located.
Splendid water right belongs to all of this land. The water is cheap, abundant and pure. The land is located on high ground and has splendid drainage system, making it sanitary and free from storm water. It is well located, being close to Pacific Electric car line, stores and schools; only 34 minutes from center of city; 40 trains daily. If you would like a suburban home that has real merit, one that will produce abundant crops of fruit and vegetables and is ideal for chickens, come in and let us show you these bargains. To real, substantial settlers we will make very easy terms, either quarterly or monthly payment.

F. E. WOODRUFF (Owner.)
402 Security Bldg., cor. Fifth and Spring sts.

FOR SALE—
VAN NUYS—A COMMUNITY OF SUCCESSES, an ideal suburban home place; a place to save money and to make it. Call any morning before 9 or any afternoon before 1 and get free transportation over the Pacific Electric to Van Nuys, the capital of the poultry industry, 34 minutes from Hill st., where an automobile will take you on private trip of inspection to successful ranches. Every courtesy, without obligation or annoyance. Dry climate, deep sandy loam, aqueduct pressure water, cheap land, electric railway, boulevard, electric lights, finest schools, modern conditions. Fine suburban homes. Best place to bring up children for present and future welfare. Raise all kinds of fruits, vegetables, alfalfa, walnuts, etc. Keep cow and chickens; enjoy living; have an income and save your principal. Van Nuys Poultry Association helps solve your problems; makes success simple and sure. Growers and Canning Association takes care of your fruit and vegetables at Van Nuys modern, co-operative cannery. High class of development throughout. W. P. WHITSETT, owner and developer of Van Nuys approved 5-acre ranches and suburban homes, 621 Hollingsworth Bldg., Sixth and Hill, Los Angeles. F2056. Broadway 2250.

FOR SALE—

RAMONA ACRE AND HOUSE
$1050.

High, dry acre. Good soil, on a little knoll, giving an attractive panoramic view of the mountains and the beautiful San Gabriel Valley. Just the place to develop an ideal home and raise fruit, garden and chickens. House 14x30. Will sell before March 1 for $1050 and accept reasonable cash payment and $15 per month. Address HICKERSON, 431 Rosemont ave., or telephone, after 7 p.m., Wilshire 5616.

FOR SALE—

LOOK AT THIS!
5 ACRES PARTLY SET OUT TO ORANGES AND LEMONS.

This fine piece of property is located near San Fernando Valley foothills, only 18 miles from city, close to boulevard. Protected from frosts and winds. Nothing better in country for all kinds of fruit and for ideal homesite. Abundance of water piped on land. Let me show you in auto. Act quickly. Phone or see MR. PADELFORD, with EMIL FIRTH, 346 S. Broadway. 60167—Main 2543.

FOR SALE—

GOING—GOING—GONE!
AND YOU WILL HAVE LOST THE BIGGEST BARGAIN IN THE SAN FERNANDO VALLEY. 60 ACRES AT $350 PER ACRE, NEAR LANKERSHIM.

The owner must sell, hence the sacrifice. This property is ideal for truck garden, alfalfa, hog raising, dairy or general farming. Abundance of cheap water. Easy terms. See me quick if you want a genuine bargain. Property near by has sold for $600 per acre. EMIL FIRTH, 346 S. Broadway. 60167—Main 2543.

FOR SALE—

LITTLE SUBURBAN RANCHES AT A BARGAIN.

The Prices are too Low to Advertise.
I have several of these places that I have personally inspected, from 1 to 5 acres, in different parts of the close-in suburbs. Some have good houses, fruit, etc. You can't afford not to see M. T. TUNGATE, with JANSS INVESTMENT CO., 4th floor Metropolitan Bldg., 5th and Bdwy. Home 10045—Main 5468.

FOR SALE—$2800. TERMS. ARCADIA. 2½ acres in bearing variety orchard, small house, rich soil, double corner, both streets paved. Cheap water.
STEWART & TINKLEPAUGH. F2224. 516 Trust and Savings Bldg.

FOR SALE—MR. BARGAIN HUNTER. IF ACREage on Vermont ave. or San Pedro blvd. way below appraised market value interests you, address J., 310 SEVERANCE BLDG., Sixth and Main. No agents or commission.

FOR SALE—OR EXCHANGE—
8¼ acres on Michigan boulevard and Haines Canyon Road, West La Crescenta. Fully improved, fine country home, elevation 2000 feet. This is famous for its healthful climate. A buy at $12,000. OWNER, 3097 San Pedro st.

FOR SALE—BY OWNER, BEAUTIFUL MODERN country home, ten rooms on five acres, bearing oranges, garage, barn, water system, electric lights, gas, Fullerton district. No exchange. Address H, box 522, TIMES SPRING ST. BRANCH.

FOR SALE—MR. BARGAIN HUNTER. IF ACREage on Vermont ave. or San Pedro blvd. way below appraised market value interests you, address J., 300 SEVERANCE BLDG., 6th and Main. No agents or commission.

FOR SALE—$3500 CASH WILL BUY A $4500 ranch, 2 acres near Inglewood, with nice 5-room Swiss chalet, built-in features, gas and electricity, fine for poultry ranch. Write owner, HANSEN, 4160 Halldale ave.

FOR SALE — FINE RESIDENCE LOT, CLAREmont, seat Pomona College, best location, near college, high school, grade school, and church; non-resident owner will sacrifice. Box 209, WHITTIER, Cal.

FOR SALE—
Suburban Property.

FOR SALE—

LOOK—LOOK—LOOK.
CORNER ACRE—$750.
FINE INSIDE ACRE—$700.
RAMONA ACRES.
20 FRUIT TREES FREE.

A chance to double your money. One man made $800 buying a Ramona Acre and holding for one year. Take advantage of our special limited fruit tree offer. Trees increase value. 28 minutes from Broadway—150 new homes—$40,000 school, churches and stores. Free trip ticket if you call or phone—or take Pomona-Covina car to Wilmar Station. JANSS INVESTMENT CO., 4th floor, Metropolitan Bldg., Fifth and Broadway. Home 10045 or Bdwy. 2468.

FOR SALE—

PLAN YOUR OWN HOME AND I WILL BUILD FOR YOU.

Select any quarter-acre at beautiful Sunnyside Garden Acres, and I will build you a home according to your own plans. I am building for scores of people now, beautiful homes upon my very easy monthly payment plan. Why not own your own home? See the ones now in course of construction.

JOIN OUR BIG FREE AUTO EXCURSION leaving my office every Tuesday, Thursday and Saturday at 10:30 a.m. Call at office for free complimentary tickets or phone in for reservations. EMIL FIRTH, 346 S. Broadway. 60167—Main 2543.

FOR SALE—MUST BE SOLD THIS WEEK, 10 acres, $1000 cash, beautiful foothills near Glendora, 27 miles Los Angeles, if you want a healthy, pretty place to live and a bargain, see this, adjoining orange groves, magnificent view; about 4 acres can be set to lemons or oranges, fine place for chickens. Inquire 620 GRAND AVE., Room 219.

FOR SALE—2 TO 5 ACRES WITH FRUIT TREES, Van Nuys. 15 minutes from Hollywood. Plowed ready for crop. Aqueduct water. Fine for chickens. Will put up house. Terms. OWNER, 1202 Eden ave. Phone 54254.

FOR SALE—OR EXCHANGE—EQUITY IN LAWNdale Acres. Will sacrifice. Owner, L. TYRE, 100 N. Los Angeles.

Pomona.

FOR EXCHANGE—HIGH-CLASS RESIDENCE OR vacant acreage in the city of Pomona for good farming land—California or Western Nevada. Full facts and details, please. Address C. E. HOWLAND, P.O. Box 1933, Los Angeles, Cal.

Inglewood.

FOR EXCHANGE—ABOUT TWO-THIRDS OF AN acre, on a corner, 1 block from yellow cars, between Hawthorne and Inglewood; covered with full-bearing quince trees; strictly modern, new 5-room bungalow, large basement, big garage with cement floor. Price only $3500; mortgage $1800. Want smaller place or good lot for equity. J. F. STANFORD (Owner,) 410 Van Nuys Bldg. F2734—Bdwy. 628.

FOR SALE — FOUR-ROOM MODERN BUNGAlow. A cozy artistic home for two. Garage pergola. Rose or box fruit trees, flowers. Must be seen to be appreciated. Lot 50x220 on finest residence street in city. Terms. 105 N. REDONDO BLVD., Inglewood.

Monrovia.

FOR SALE—FOOTHILL LOTS IN BEST RESIdence section of Monrovia, easy terms if desired. A number of these lots are covered with full-bearing orange trees. Price $650 and up. We have a 12-acre ranch, half-mile south of Monrovia for sale very cheap. H. J. EVANS, president Monrovia Building and Investment Co. (owners,) 289 American National Bank Bldg., Monrovia, Cal.

Beverly.

FOR SALE—AT A BARGAIN; 10-ROOM, 2-STORY, new house; trees, shrubs, lawn, sprinkler system; oak floors, mahogany and Australian red gum finish; 4 bedrooms and a sleeping porch; garage; lot 58x200; east front. Very low price for cash; furnished or unfurnished. Do not overlook this place if you want a house. S. C. BOWE. Phone 569141. Beverly Hills, Cal.

FOR SALE—MODEL SWISS CHALET HOME, 8 rooms, 2 baths, 2 sleeping porches, modern; gas furnace, and instantaneous water heater; electricity throughout; large lawns, both front and back; garage; will sell for $11,500, or less for cash. Phone 569147.

FOR SALE—FINE BUILDING SITE, 60x250 FT. Best front in Beverly Hills, one block from hotel. Must sell, will sacrifice; deal direct with owner, save commission. PHONE F0797.

Glendale.

FOR SALE—AT GREAT SACRIFICE, ONE OF THE finest six-room homes in Southern California, located in the city of Glendale, near car line. Large lot, 46x165. Big garage, with cement floor. Good-sized cement basement, furnace heat piped throughout house, hardwood floors, fine large buffet, beautiful cabinet kitchen, builtin breakfastette. Two laundry tubs on large screen porch. House papered in an artistic way throughout. Three large bedchambers. This is an ideal home; price only $3500. Any reasonable terms. Place is well worth $4500. Located on a well-paved and lighted street. J. F. STANFORD, owner, 410 Van Nuys Bldg. Phones: F2734, Broadway 628. Residence phone, Glendale 287-J.

FOR SALE — EXTRAORDINARY OPPORTUNITY. You pay off incumbrance and take this lot. Owner is tired paying interest. Choice big level homesite on paved, electric-lighted street, near Central Blvd. and cars. Restricted neighborhood. OWNER, A4434.

HOLLYWOOD—

FOR SALE — IN HOLLYWOOD, A LOT OF things, and a few that are good and worth the price asked. For instance:
A home for $16,000.
A home for $12,000.
A home for $8500.
A bungalow for $5000.
A bungalow for $3500.
A lot for $2400.
A lot for $2000.
A lot for $1500.
A lot for $900.
Let us show you Hollywood.
SALES or DAVIS,
With J. E. ACKERSON & CO.,
5510 Hollywood Boulevard.
Phones: Home 59019—Holly 560.

FOR SALE—IN HOLLYWOOD AT 1031 NORTH Wilton place, the snappiest plastered bungalow you ever laid eyes on. Complete in every way, absolutely up to the minute, well built. If you appreciate good building and attention to detail, you will be interested. Close to two paved boulevards, and in walking distance of yellow car line. Remember, it is an east front and the price is right.
TAFT REALTY COMPANY, OWNERS. 5751 Hollywood boulevard. 59045. Holly 2966.

FOR SALE—LARGE AND WELL LOCATED Hollywood home with beautiful grounds, 10 rooms, 4 bedrooms, sleeping porch, furnace, garage, every feature you could wish for in a $15,000 home. Owner going east, will sell for $10,500.
SALES or DAVIS,
With J. E. ACKERSON & CO.,
5510 Hollywood Boulevard.
Phones: Home 59019—Holly 560.

FOR SALE—SACRIFICE OF FINEST BUILDING site in all Hollywood, two lots, taking in two corners and facing on three streets. Commands finest view in Hollywood. Magnificent site for fine home, or could be used for high-grade bungalow court. Owner, HAGEMAN, 302 Central Bldg. Main 7850. F8150.

FOR SALE—MODERN 2-STORY HOUSE, HALF block north Hollywood blvd; 8 rooms, all hardwood floors; living-room, 16x30; owner's home, nearly new. Price $5750. $750 down, balance reasonable payments; 6½ per cent. Splendid value. J. E. ACKERSON & CO., Home 59019. 5510 Hollywood blvd. Holly 560.

WANTED—SEVERAL GOOD LOTS IN HOLLYwood or Wilshire. Will give you cash and clear lots in Los Angeles for your mortgages or equities. TRIMLETT, 205 Story Bldg., corner 6th and Broadway. Telephone Broadway 2897.

FOR EXCHANGE—I OWN FIVE-ROOM, EAST front bungalow on two lots, clear, in Hollywood. Value $3000. Need larger home about 8 rooms. Must be in Hollywood. Address A. F. BORDEN, 218 W. 7th st.

FOR SALE—GENUINE BARGAIN, $615 WILL buy equity of $815 in new and modern 6-room bungalow. Very easy terms for balance. Owner's special offer this week only. HOLLYWOOD 3255.

FOR SALE—DANDY BUNGALOW, JUST FINished. A bargain, above Sunset Blvd. 1617 MARIPOSA. Owner there.

FOR EXCHANGE—$1700 EQUITY IN $2500 HOLlywood lot. Want clear lots, automobile, merchandise, acreage or submit offer. N. E. STOCKWELL, 208 Union Oil Bldg. A1528.

FOR SALE—HOLLYWOOD VACANT FOR BUNGAlow court, one piece, 150x300; one piece, 180x200. All improvements in, north of Hollywood boulevard. A. P. TAFT. 59430.

TO LET—FOR HOLLYWOOD RENTALS AND real estate, call MRS. ABBE, C. E. Toberman Co., 6780 Hollywood Blvd. Phone 10171; Hollywood 863.

FOR SALE—HOLLYWOOD, $75,000 HOME, WILL sacrifice, $35,000. PHONE for appointment 577197.

FOR SALE — HOLLYWOOD LOTS, SACRIFICES. HAMMOND OR MOORE, 1135 Merchants' National Bank Bldg. Main 1798, F7022.

PASADENA—

FOR SALE—PASADENA, OAK KNOLL DISTRICT, 8-room, modern; cost $8500. Immediate sale price $6500; $2750 cash, balance 3 years. LOS ANGELES PHONE A9722.

FOR SALE—
Beach Property.

Hermosa.

FOR SALE—OR TRADE FOR FARMING LAND, Hermosa Beach choice residence property, either improved or vacant. Address OWNER, P.O. Box 1958, Los Angeles, Cal.

FOR SALE OR EXCHANGE—
Harbor Property.

Wilmington.

FOR SALE—CLOSE IN, DESIRABLE LOT. Owner must sell. Make offer. DORION, 337 S. Hill st.

FOR SALE—
Country Property.

FOR SALE — TEN ACRE LOTS ADJOINING townsite, just east of Redlands, on the Southern Pacific; choice of improved or unimproved; water piped to each lot; proven good for prunes, apricots and almonds. Price low for quick sale, easy terms. LANGLOIS & AINSLEY, 517 Hibernian Bldg.

FOR SALE—80 ACRES RICH FRUIT LAND, close to city. Owner must sell. Make offer. DORION, 337 S. Hill st.

FOR SALE—
Country Property.

FOR SALE—THE PATTERSON RANCH IN THE heart of the lima bean and sugar beet district of Ventura county, being sold DIRECT by THE OWNERS; by buying of us you save the 20 or 30 per cent. that must be added to a subdivision that is being sold out by a realty corporation, for commissions, expenses, etc. Sugar beets on the ranch the past year have gone 20 tons per acre with a sugar percentage of 18 per cent., making a return of $160 per acre, the average sugar contents for the whole ranch the past six years has been 20 per cent. or better, all grown WITHOUT IRRIGATION. Lima beans are bringing higher prices than has ever been known in the history of the industry; we can supply you with several pieces of bean land at very low prices. For alfalfa, fruits, garden truck, etc., we have FLOWING artesian wells exceeding 100 miners inches; this alone means from $10 to $15 more per acre than in a district where you have to pump or buy water from a municipality. Endorsed by all local banks, Board of Trade and the American Beet Sugar Company. Write for maps, booklet, price list, etc. THE PATTERSON RANCH COMPANY, Sales Department, Oxnard, Cal.

FOR SALE—
NORTH WHITTIER HEIGHTS OFFERS BEST OPPORTUNITY.

Learn the "why" of the record-breaking sales of citrus tracts at North Whittier heights. It costs you nothing to learn all the facts about this wonderful district. Let us take you out in one of our autos to see the famous North Whittier district. You will be amazed at the great development work and the fast growing young orchards. The "healthy atmosphere" of the entire district will favorably impress you. Choice 5 to 50-acre tracts. Also choice villa sites in picturesque hill sections. Attractive prices; easy terms if desired. Folder on request. See Russell or Maple, with

EDWIN G. HART,
Manager and General Sales Agent,
518 Van Nuys Bldg.
Phones: 10423—Main 5606.

FOR SALE—

IF YOU ARE IN THE MARKET
FOR LAND

let us show you our subdivision at Spadra. Land is level with plenty of water to grow any kind of crops. Will sell 5, 10 or more acres at the right price, and will give terms of 10 per cent. cash and 10 per cent. yearly until paid. (No trades.)

See
EDWIN MacGINNIS or O. HURON,
With
STERN REALTY CO.,
F3735. 601-2-3 Haas Bldg. Main 3804.

FOR SALE—YOUR CHANCE IS IN CANADA, RICH lands and business opportunities offer you independence. Farm lands, $11 to $30 acre; irrigated lands, $35 to $50; 20 years to pay; $2000 loan in improvements, or ready-made farms. Loan of live stock. Taxes average under 20 cents an acre; no taxes on improvements, personal property, or live stock. Good markets, churches, schools, roads, telephones. Excellent climate—crops and live stock prove it. Special homeseeker fare certificates. Write for free booklets. ALLAN CAMERON, General Superintendent Land Branch, Canadian Pacific Ry., 232 Ninth ave., Calgary, Alberta.

FOR SALE—
40-ACRE BARGAIN, $2800.
Rich, soft garden loam, ideal for alfalfa, corn, potatoes, etc. Abundance of very cheap irrigation water, also domestic water piped to land. Well located in Tulare county. Price for immediate sale $60 per acre. See Doyle with
EDWARDS & WILDEY COMPANY,
10767. 515 Black Bldg., 4th and Hill sts. M. 9307.

FOR SALE—
Don't Wait for Trees to Grow.
When you want a HOME. Here is a place of 3 acres with the finest selection of full-grown fruit, shade and decorative trees, palms and roses, all arranged for a FINE HOME SITE.
Build a house to suit your own taste and you will have one of the finest places in ALTADENA. Offered at a bargain for quick sale.
To see it, write BOX 168, Altadena P.O., or Phone Fair Oaks 760 (except Sunday.)

FOR SALE—OH, YOU EASTERNER!
$14,000 cash and $4000 on time will buy my 545-acre San Luis Obispo county ranch, with fine buildings. 300 acres tillable, balance almond, timber and grazing land. Spent $5000 lately on improvements. Near railroad station and postoffice. Also have an $8000 stock ranch, about 600 acres. Don't bother me unless you have the cash. Address G, box 483, TIMES SPRING ST. BRANCH.

FOR SALE—AT NEWHALL, 30 MILES N. W., on S. P. R.R., and State boulevard, I own about 400 acres, all undivided and ready for market; any size piece from one to 300 acres, in a body; many fine trees and rich soil, water is ready. For asthma or pulmonary troubles this location is unexcelled. See me, one mile west of Newhall, on the tract, or at my residence in Pasadena. M. W. ATWOOD, 655 N. Raymond ave., Pasadena. Fair Oaks 1567.

FOR SALE—
40 ACRES.

20 acres in alfalfa, balance leveled and in crop, comfortable house, barn, stanchions for 20 cows, 100-ton silo, a bargain, long terms.

A. F. WITTEMAN,
720 Title Insurance Bldg.

FOR SALE — 311 ACRES, FARMING LAND, plenty large white oak trees, small house, shed, windmill, new tank and trough, small creek through property. Good hog fence, in northern San Joaquin county. Price $45 per acre, half or less $50 per acre. Address C. N. ADAMS, Galt, Cal.

FOR SALE—YOU CAN'T LOSE ON THIS LAND; 3000 acres at $25 to $40; level, rich soil, water conditions first class; this land will grow 25 sacks of beans, 8 to 10 tons of alfalfa, sugar beets do fine. What better do you want to prove its worth? You can borrow $25 per acre on this land, only 115 miles from Los Angeles. M'DONNELL & ELIEL, 521 S. Olive st.

FOR SALE—MOUNTAIN HOME, 480 ACRES IN Tulare county, Thermal belt, 30 acres set to citrus fruit, 10 acres to bearing apple trees, balance under woven wire fence. House, barn and outbuildings new. Deal direct with administrator. For particulars address JAMES H. PIERCE, Three Rivers, Cal.

FOR SALE—ONLY $150 PER ACRE, 20 ACRES fine land with gravity water near boulevard and railroad, 10 miles west of Riverside. This is nearly half price. No trades.
PHIN. S. STURGEON, 502 Grant Bldg. A3454.

FOR SALE—TRACT 280 ACRES FIRST-CLASS orange land, against the hills, between Exeter and Lindsay. Whole tract $100 per acre if taken at once. D. M. EDWARDS, First National Bank Bldg., Visalia, Cal.

FOR SALE—INCOME RANCH 30 ACRES, 25 IN alfalfa, Van Nuys; pumping plant and buildings. Income $4000 year; $650 acre, ¼ down, balance 6 per cent. Address K, box 200, TIMES OFFICE.

FOR SALE—SEED POTATOES ACREAGE VALUES WILL INCREASE IF YOU PUT THE ACREAGE IN POTATOES. WHITE ROSE POTATOES TO PLANT FOR THE SPRING CROP. 1805 E. SEVENTH ST. PHONE F7741.

FOR SALE—8000 ACRES, OR TRACTS TO SUIT, as low as $30 an acre; level grain, bean and beet land, Santa Barbara county. We have been over every foot of this land and can give you interesting information. MR. HILL or MR. RICE, 920 Security Bldg. A4024.

FOR SALE—OR EXCHANGE—2½ ACRES POmona, peaches, apricots, 25 shares water, 1-room house; price $2800; will take clear lots for equity of $1000. BOX 65, COVINA, CAL.

FOR SALE—320 ACRES OF FINE SUGAR BEET or alfalfa land, artesian water. This land is west of Wasco, near Semitropic, in Kern county. Must have cash. Will make a very low price. Call at 1004 HIBERNIAN BLDG.

FOR SALE—5 ACRES, MUST GO AT ONCE, cheap. Owner is up against it; water in. Near Van Nuys; only $200 per acre. CRAIG, 128 S. Broadway.

FOR SALE—AT RIVERDALE, FRESNO COUNTY, 200 acres of cultivated land, fenced; plenty water; no agents. Apply 1414 H ST., Sacramento.

FOR SALE—$75 BUYS 10 ACRES, CLEAR, GOOD title, San Diego county. HOLLYWOOD 2182.

Mendocino County.

FOR SALE — FOR INFORMATION REGARDING Mendocino county, Northern California, address J. A. WALDTEUFEL, 101 State st., Ukiah, Cal.

Antelope Valley.

FOR SALE — SOUTHERN PACIFIC RAILROAD lands for alfalfa, fruit, vegetables, grain and dairying in Antelope Valley; one-tenth cash, ten years' time. S. P. LAND AGENCY, 410 Grosse Bldg., Los Angeles, Cal.

Santa Cruz.

FOR SALE—RANCHES, HOMES, ACRES. FREE list. WILSON BROS., Santa Cruz, Cal.

MOUNTAIN-CANYON PROPERTY

FOR SALE—MOUNTAIN RANCH, SUITABLE FOR pleasure resort; about 20 miles from Los Angeles. Address L, box 26, TIMES OFFICE.

SAN JOAQUIN VALLEY—

WANTED—ACREAGE NEAR MENDOTA IN EXchange for equity, valued $900, in modern 5-room bungalow, located near 57th and South Park ave., Los Angeles, now rented for $20 a month. Address L, box 160, TIMES OFFICE.

FOR SALE—BY OWNER.
Ten sections of rich level farming land in Fresno county, $22.50 per acre; easy terms. Apply to M. W. MULLER, 315 Fourth Bldg., Fresno, Cal.

COACHELLA VALLEY—

FOR SALE—I WOULD LIKE TO TELL YOU about dates in Coachella Valley; I will be in city for short time. R. T. WEBB, 1814 Ninth ave. West 4871.

IMPERIAL VALLEY—

FOR SALE—OR WILL EXCHANGE FOR CITY property, a half-section land in Imperial Valley. The Trifolium Canal and Mecca cement highway cross the land lengthwise; good soil; 20 acres leveled. Address W. J. MOSSHOLDER, room 3 First National Bank Bldg., San Diego, Cal.

FOR SALE—OR WILL TRADE FOR SANTA BARbara, 160 acres, south and east of Brawley; good location; all in corn last year; well, leveled and fenced; good house and fully water stocked. Price $125 per acre. C. MUNCEY, Brawley, Cal.

FOR SALE — 120 ACRES, ONE MILE FROM Brawley; all in good condition and in crop now; fully water stocked, fenced and cross-fenced. Price $125 per acre. C. MUNCEY, Brawley, Cal.

FOR SALE—80-ACRE RELINQUISHMENT, $600; 160-acre relinquishment, $1500; 160-acre homestead, $1000. C. E. GAGE, 604 Main st., El Centro.

SAN LUIS OBISPO COUNTY—

FOR SALE—114.96 ACRES SAN LUIS OBISPO county, on State highway at north entrance Atascadero colony, 1½ miles from S. P. railroad depot; 25 acres alfalfa, 12 acres 2-year-old Bartlett pears; finest soil, rainfall averages 20 inches. Living stream of water, complete irrigation plant, including 16 H. P. gas engine, 6-inch centrifugal pump, concrete field line for distribution, inexhaustible water supply for irrigation. Fine shade trees, 6-room house, barn, dairy. Cows, hogs, wagons, machinery and utensils complete. $21,000, one-third cash, balance 6 per cent. C. W. PALMER, San Luis Obispo, Cal.

EASTERN-NORTHERN PROP'TY
For Sale, Exchange, Wanted.

FOR EXCHANGE—5-STORY BRICK APARTMENT, No. 52 E. 106th st., New York City. Rent $3000 per year. Price $35,000. Mortgage $22,000. What have you? Submit with full particulars to 301 CURRIER BLDG., 212 W. Third st. A2835.

FOR SALE—OR EXCHANGE—I HAVE 544 ACRES of land in Louisiana, price $7 per acre; will sell for half cash, balance terms, or trade for good Southern California, city or country. Address F, box 587, TIMES SPRING ST. BRANCH.

FOR EXCHANGE—OUR SPECIALTY.
Eastern, Middle West and California; a large assortment of all; owners waiting.
LANGDON & LANGDON,
705 Grant Bldg. A5655.

FOR SALE—OR EXCHANGE—314 ACRES FARM land, in Mississippi; outside swamp and overflow. Price $3000. Address F, box 590, TIMES SPRING ST. BRANCH.

FOR EXCHANGE—HAVE CHOICE LOS ANGELES properties, large and small, for city or country property in almost any city or State. Address H, box 535, TIMES SPRING ST. BRANCH.

FOR EXCHANGE—2 HOUSES, KANSAS CITY, MO., $2800, clear; rented $16; $3500, clear, furnished, rented, $22. Exchange either, same value, Los Angeles. KNIGHT, 335 S. Hill, Main 3.

FOR EXCHANGE — HOUSE ON MENLO AVE., large grounds, value $1700; mtge. $650; bank loan; want eastern or northern property for equity. Address W, box 273, TIMES OFFICE.

FOR EXCHANGE—6-ROOM MODERN BUNGAlow, $4000. Want western Kansas land. 1416 W. 51ST PLACE.

FOR EXCHANGE—8 LOTS IN HILLSIDE, OKLA. What have you? Address F, box 594, TIMES SPRING ST. BRANCH.

FOR EXCHANGE—MY ONLY BUSINESS IS TO trade eastern and northern property for California. 724 INVESTMENT BLDG. Main 5626.

GOVERNMENT LAND—

FOR SALE—OR EXCHANGE—400-ACRE RELINquishment, including the townsite of Hawa, on the main line of the Santa Fe. Rich soil. Opportunity to open a store and postoffice and hotel. Headquarters for stage to the mines; regular trips by stage. All trains stop. Prefer house and lot and assume. See M. M. TEATER, 700 S. Hill st.

100-ACRE RELINQUISHMENT, GOOD, RICH, level land, 1-4 mile from the town of Cisco. This is a bargain; only $250. McDONELL & ELIEL, 521 S. Olive.

FOR SALE—ATTENTION, FARMERS. WATER means money in California. Let me show you government land near railroad station, with water rights assured. Call 507 CHAMBER OF COMMERCE BLDG.

320-ACRE HOMESTEAD, LEVEL LAND, ON RAILroad and highway, near school; good water conditions; cash $200. Address H, box 548, TIMES SPRING ST. BRANCH.

RELINQUISHMENT, 160 ACRES, NEAR ALFALFA ranch; $10 per acre, cash or trade. Address H, box 510, TIMES SPRING ST. BRANCH.

ORANGE AND LEMON GROVES—
For Sale, Exchange, Wanted.

FOR EXCHANGE—

INCOME ORANGE GROVE.

WANT RESIDENCE OR VACANT.

Income full bearing improved navel orange grove, near boulevard at thriving Covina. A combined suburban, income proposition. Will pay 12 per cent. Price $25,000. Will consider Los Angeles, Long Beach, Ocean Park, Pasadena, Glendale, residence or vacant lots or eastern or Middle Western improved to $18,000. GRAB THIS!

JOHN P. HOLLAND COMPANY,
341-42-43 Title Insurance Bldg.
F3563. Fifth and Spring sts. Bdwy. 690.

WANTED—ORANGE GROVES.
I have a client with four good income properties, well located, well rented and with reasonable first mortgage, who wants good orange or lemon grove, preferably 20 to 30 acres. Will assume reasonable amount only, and grove must be good. Will take Redlands, Riverside or Glendora district. See sole agent, C. C. ALBRIGHT, 625½ S. Spring st. A5080. Main 8067.

FOR SALE—
SMALL VALENCIA GROVE.

On boulevard, near Whittier car line and very close to store, postoffice, etc. Trees 7 years old. Abundance water. Fine deep rich soil. In fine neighborhood and close in for this class property. Price only $750 per acre. Terms very easy.

CHAS. F. O'BRIEN CO.,
Main 3604. 315 Marsh-Strong Bldg. F2729.

FOR SALE—40 ACRES WITH COMPLETE UNderground irrigating system. 30 acres in oranges, 15 acres bearing, 15 acres 3-year-old trees, small family orchard consisting of peach, pear, plum, apricot, etc. House, barn, pumping plant, implements, etc. Located 3 miles east of Terra Bella, Tulare county. Price $20,000.
R. H. EDWARDS, 1004 Hibernian Bldg.

FOR SALE— SOME FOR EXCHANGE. Choicest Orange, Lemon and Walnut groves in Orange County. Big income groves.
C. B. BERGER CO., Anaheim, Cal.

FOR SALE—BARGAIN, 10 ACRES NAVEL ORange grove, in Porterville district. $3800. Further address 2979 SAN MARINO, Los Angeles.

POULTRY RANCHES—
For Sale, Exchange, Wanted.

FOR SALE—BUY MY 5 ACRES, FERRIS, CAL., suitable for poultry; only $500; ten years' time. BOX 2250, UPLAND, CAL.

HOTELS, ROOMING HOUSES—
For Sale, Exchange, Lease, Wanted.

FOR SALE—EX.—1000 PLACES, ALL PRICES.
33 rooms, fine corner, payments.
70 rooms, long lease, the best.
Glendale, for bungalow and cash.
32-room hotel, exchange $1000
12-room corner, cheap rent $500
34-room, very good money-maker $1000
60-room, for exchange property $5000
12-room, $250 cash $500
20-room, on Broadway, only $2500
30-room corner; wants bungalow $4000
15-room corner, good; must sell $800
To buy, sell or exchange anything, see Decker.
H. C. DECKER, 805 Grant Bldg. F3228.

FOR SALE—
50 cents on the dollar.

Owner is in the hospital. Furniture and long lease of 100 rooms. West side location. Easy walking distance. Strictly modern brick building, only 2½ years old. Now clearing over $500 month. Very little money handles.

See MR. TARVER, with
E. M. WHILTON, Hotel Broker,
Bdwy. 1. 726-727 Story Bldg. F3927.

FOR SALE—A BARGAIN. THREE-STORY HOtel near 5th and Main sts. for 25 per cent. less than appraised valuation. $25,000 cash will handle the deal. As an investment in centrally located property this cannot be equaled or excelled. Address OWNER, P.O. BOX 1042, Los Angeles.

FOR SALE—DON'T OVERLOOK:
elegant corner brick, 40 rooms, 17 private baths. Rent $2.60 room per month, 3 years' lease, all filed, fine furniture and rugs. Price $1950. KEYSTONE CO., 657½ S. Hill.

FOR SALE—IT'S A DANDY.
$500 handles 18 rooms, elegantly furnished, West Side, corner; running water; rent only $60; always full. Beautiful homelike place. WITHROW & BECKETT, 602 Hibernian Bldg.

TO LET—16 ROOMS, UPSTAIRS, 1422 S. MAIN st. Good location for rooming-house. All in good order.
WRIGHT-CALLENDER-ANDREWS CO.,
10745. 406 S. Hill st. Main 8040.

FOR SALE—ONLY $395 FOR ALL.
25 rooms, rent $60 month, lease, all filled, good furniture and rugs, other bargains, at KEYSTONE CO., 657½ S. Hill.

FOR SALE — 30 ROOMS, MOSTLY OFFICES, choice downtown location, exceptionally low rent, clearing $150 monthly; price $1150. Call 511 DELTA BLDG., 426 S. Spring.

FOR SALE—$300 BUYS FINELY FURNISHED 6-room flat close in, West Side. Rent $25; or 12 rooms for $550. All rented. WITHROW & BECKET, 602 Hibernian Bldg.

FOR SALE—THE LINDON, 418 E. SEVENTH ST. The house that is absolutely full all the time. Reason for selling, professional business.

TO LET—HOTEL BURBANK, FURNISHED, 25 rooms, dining; $35 month. Apply HOTEL, Burbank, Cal.

FOR SALE —THE LINDON, 518 E. SEVENTH st., the house that is absolutely full all the time. Reason for selling, professional business.

TO LET—UNFURNISHED 20 ODD ROOMS, close in, rooming-house, west side. PHOENIX, 201 Grant Bldg.

FOR SALE—NEW FURNITURE AND LEASE apartment-house, clear $400 month. Sacrifice regardless value. PHONE A2724.

FOR LEASE—27 OUTSIDE SUNNY ROOMS, NEWly decorated; southeast corner Washington and San Pedro streets; reasonable rent. Owner at HARDWARE STORE, 1902 San Pedro st.

WANTED — AVOID VEXATIOUS DELAYS BY telephoning your Sunday ads to The Times Friday or early Saturday. MAIN 8200—10891.

APARTMENT HOUSES—
For Sale, Exchange, Lease, Wanted.

WANTED—APARTMENT-HOUSE IN PASADENA or Los Angeles, Westlake section preferred, of clear value of $165,000, in exchange for Tulare county citrus paying $25,000 net annually, uninjured by frost this season. Address P. O. BOX 717, Visalia, Cal.

FOR EXCHANGE—MY $7500 EQUITY IN A new six-flat building, modern, exclusive neighborhood. Price $13,000. Income $120 month. Five thousand cash and small four or five-room bungalow. Address HE, box 392, TIMES SPRING ST. BRANCH.

FOR SALE—UNUSUAL BARGAIN, 22 ROOMS, all apartments modern, nicely furnished, west side, walking distance, private baths, gas and electric meters. All rented. Rent only $40. Price $650. Half cash. HOME INVESTMENT CO., 300 Grant Bldg.

APARTMENT-HOUSES—
For Sale, Exchange, Lease, Wanted.

FOR SALE—FURNITURE AND LEASE OF 36-room apartment-house, brick building, steam heat; rent $3 per room. Best buy in city. See OWNER, 120 W. 17TH ST.

FOR SALE—OR EXCHANGE—
$1000—TRUST DEED, SUBURBAN ACREAGE.
$5000—IMPROVED, BUNKER HILL.
FOWLER, 10525, MAIN 66.

WANTED — APARTMENT-HOUSE, 30 APARTments or more for good income property. Address L, box 161, TIMES OFFICE.

FOR SALE—FURNITURE AND LEASE 41-ROOM brick apartment, steam heated. Bargain for cash. PHONE 25210.

FOR SALE—
Flat and Apartment Property.

FOR SALE—I WILL SELL TO HIGHEST CASH offer $3700 equity in $8000, two-flat building. For particulars, see SANBORN, 62815, Broadway 3070.

FOR SALE—FINE 4-FLAT BUILDING IN S.W., $10,000 cash, always rented; present income $235 per month. Address HE, box 391, TIMES SPRING ST. BRANCH.

FOR EXCHANGE—
Business Property.

FOR EXCHANGE—

Downtown close-in income property value $75,000; mortgage $35,000; income $4000 net. Want clear for equity. This is a highly meritorious property of standard value. Address FG, box 525, TIMES SPRING ST. BRANCH.

FOR EXCHANGE—BUSINESS PROPERTY!
Four-story brick apartment-house, 112 rooms, well located, completely furnished, income $1200 per month. Price $110,000; mortgage $35,000.
Five-story brick building on West 3rd st.; stores below, hotel above; new and completely furnished; good income. Price $75,000; mortgage $30,000.
Hollywood bungalow court containing forty rooms, well located and well rented. Price $35,000; mortgage $16,000.
Two-story brick apartment-house, West Adams district; income $400 per month; completely furnished. Price $50,000; mortgage $20,000.
Submit good orange or lemon groves or any good property in exchange for the above income properties.
C. C. ALBRIGHT CO.,
A5080. 625½ S. Spring st. Main 8067.

FOR EXCHANGE—A GOOD CORNER ON WEST 11th st., near Figueroa, go and look at 11th st., see how it is building up. Price $19,000; mortgage $10,000, 7 per cent., due May, 1922. Want Pasadena or South Pasadena. FISHER, 307 Grant Bldg. F7087.

FOR EXCHANGE—
Houses.

FOR EXCHANGE—OWNER LEAVING CALIFORnia, will exchange two modern houses, located in good part of Ocean Park on a corner. Price $6500; mortgage $2500. Will exchange for clear lots or land, city or country.
AMBROSE L. HAMELL COMPANY,
Main 5567. 620 Story Bldg. F2698.

FOR EXCHANGE—FINE 8-ROOM HOUSE ON Ave. 63, near Arroyo Seco ave., on lot, 40x120, value $3000; will trade unincumbered for house or lot, preferably in Hollywood; cash difference for fine lot. MATTHEWS & MATTHEWS, 426 Washington Bldg. Main 3885.

FOR EXCHANGE—FINE 6-ROOM HOUSE WITH garage on lot, 40x140, on St. Andrews Place, between W. 51st st. and 52nd st. value $4500, unincumbered. Wanted, house or lot, preferably in Hollywood, cash difference for fine lot. MATTHEWS & MATTHEWS, 426 Washington Bldg. Main 3885.

FOR EXCHANGE—ATTRACTIVE 5-ROOM BUNgalow, excellent condition. Cost owner $3250. Want unimproved acreage, mountain ranch, lots or larger house.
F. M. RUNKLE,
71275. Pico near Hobart. West 530.

FOR EXCHANGE—5-ROOM COTTAGE, FURNISHed or unfurnished, $2400 to $3000, clear; want citrus land, with water rights; will put in late model Ford and some cash on young Valencia or lemon grove. Address G, box 473, TIMES SPRING ST. BRANCH.

FOR EXCHANGE—THREE BUNGALOWS, WORTH $11,500; want Tulare county ranch to $10,000. Owner. Address G, box 484, TIMES SPRING ST. BRANCH.

FOR EXCHANGE—5-ROOM MODERN PLASTERED house on half acre, chicken yard, rabbit pens, barn, berries, flowers, well, free water for life, on Long Beach car line; price $2700; $1700 equity. What have you clear? MAIN 5024.

FOR EXCHANGE — 6-ROOM, 2-STORY HOUSE, 57th and Main sts. $3500; mortgage $1500. Want eastern or northern clear. CHARLES M. COOK, 417 Van Nuys Bldg. 15287.

FOR EXCHANGE—7-ROOM HOUSE ON HARVARD blvd.; value $7000; mortgage $3500; want clear lots for equity. Address W, box 229, TIMES OFFICE.

FOR EXCHANGE — $500 EQUITY IN A NEW modern six-room bungalow in the southwest district for rooming-house, beach or city. Address L, box 56, TIMES OFFICE.

FOR EXCHANGE—HOLLYWOOD, 7 ROOMS, LOT 75x150, $12,000; mortgage $4060. Want Minneapolis or near, will assume like amount. CHARLES M. COOK, 417 Van Nuys Bldg. 15287.

FOR EXCHANGE—BIG 12-ROOM HOUSE, WELL located for orange grove, ranch or bungalow. BAIRD, 704 Hollingsworth Bldg. A4845; Main 574.

FOR EXCHANGE—$1150 EQUITY IN SIX-ROOM bungalow, first payment on acreage. 1714 W. 51ST PLACE.

FOR EXCHANGE—FINE 10-ROOM RESIDENCE; West Pico way, large lot and garage, near new High School, value $12,500, mortgage $4500. Want vacant in Pasadena for my equity. NICKERSON, 618 Story Bldg.

FOR EXCHANGE—
Lots.

FOR EXCHANGE—3 LOTS, 50X150 EACH, CLOSE in, Boyle Heights. $4000, clear. Want rental residence, west or southwest. Will assume $1500. No inflations considered. CHARLES M. COOK, 417 Van Nuys Bldg.

FOR EXCHANGE — THREE CLEAR LOTS ON Bronson ave., one on Occidental; value $15,000, clear; want clear house to value. Address W, box 271, TIMES OFFICE.

FOR EXCHANGE—
Beach Property.

FOR EXCHANGE—BEAUTIFUL COUNTRY PLACE on those grand heights between Los Angeles and Venice; new, modern house and garage; $7500. Want Hollywood or submit something. EDWARD C. CRIBB CO., Consolidated Realty Bldg.

FOR EXCHANGE—3 ACRES WITH 7-ROOM house, clear, Hermosa Beach, for well located clear bungalow, city. BAIRD, 704 Hollingsworth Bldg. Main 574; A4845.

FOR EXCHANGE—$1000 EQUITY IN NEW 5-room bungalow, Long Beach. Want clear property anywhere. BOX 225, UPLAND, CAL.

FOR EXCHANGE—
Country Property.

FOR EXCHANGE—ALFALFA FARM.
ALL COWS GO.
CHINO DISTRICT.
An equipped dairy ranch of 20 acres, choice alfalfa, potato or truck land. Independent pumping plant all under cement pipe lines; small 4-room house, barn and outbuildings. 15 fine dairy cows, team, harness, wagon, all farm tools. Price $14,000; mortgage $4000, 7 per cent., long time. Want $1500 cash, balance any good city, Southern California or clear eastern. E. A. MORGAN, 198 Jefferson st., Pomona, Cal.

FOR EXCHANGE—

WE HAVE TWO HIGH-CLASS STOCK RANCHES IN NEW MEXICO. THE OWNERS WILL CONSIDER PART EXCHANGE. THESE PROPERTIES ARE 25,000 AND 45,000 ACRES, RESPECTIVELY. PLENTY OF WATER AND FEED. FOR FULL PARTICULARS

SEE HUGH R. E. BROWN,
WITH
BRYAN & BRADFORD,
60051. 724 VAN NUYS BLDG. MAIN 1751.

FOR EXCHANGE—MAKE OFFER FOR 60 ACRES highly improved in apples and other fruits, Hood River Valley, Oregon. Good buildings. Want clear vacant or income and assume. Price $30,000; mortgage $2500. JAMES PARIZEK, Harry H. Culver Co., 202 Hollingsworth Bldg. 60652; Main 8045.

FOR EXCHANGE—OR SALE—OWNER OF 300 acres, near Hemet and San Jacinto will deal same on terms to suit or take in exchange property of value. This is fine for alfalfa, fruit and all general farming. Best of water conditions. Valued at $60,000. Submit. Address P. O. BOX 114, Hemet, Calif.

FOR EXCHANGE—60 ACRES OF FIRST-CLASS level alfalfa land, 60 shares of water, close to small town, Tulare county. Price $6000, clear. Take property here to value or less. POTTER, 5401 Hollywood Blvd. 580645.

FOR EXCHANGE—
I have bargains in Tulare and Fresno county alfalfa ranches.
E. D. COWAN,
728 Van Nuys Bldg., Los Angeles, Cal. Main 5440.

FOR EXCHANGE—CLEAR, 312 ACRES ARIZONA stock ranch, fenced, well located. Price $7000. Want alfalfa and beet land; will add other property and pay cash. J. C. NICOLS, 206 Grant Bldg. A1871.

FOR EXCHANGE—160 ACRES, ALL IN CULTIvation, well, close to boulevard and town, $10,500; want residence to $7500. BLANEY, 560 Grant Bldg. Main 2304. A4609.

FOR EXCHANGE — OR SALE—BARGAINS IN San Joaquin Valley vineyards, alfalfa and fruit ranches. FRESNO LAND CO., 204 Washington Bldg. Phone Main 2162.

FOR EXCHANGE—OR SALE—TEN ACRES BEARing apricots and oranges, Hemet. Consider grocery or residence. See OWNER at 408 Haas Bldg.

FOR EXCHANGE — HAVE SEVERAL ALFALFA ranches, with stock, in San Joaquin Valley. Owners see me. BUCKLE, 404 Grant Bldg.

FOR EXCHANGE—20 ACRES AT WINCHESTER, value $4000, mtge. $500; want house in city. Address W, box 258, TIMES OFFICE.

FOR EXCHANGE—
Real Estate, Miscellaneous.

FOR EXCHANGE—$4000 MORTGAGE.
I have a gilt edge $4000 mortgage and a residence in Pasadena; value $10,000; mortgage $4000; want two bungalows.
E. M. WHILTON, Hotel Broker,
F3927. 726-727 Story Bldg. Bdwy. 1.

FOR EXCHANGE—WE HAVE SEVERAL PROPERties to exchange for close-in city property. Will assume. Prefer 7th to Pico, Main to Figueroa. F. H. BROOKS COMPANY, F5903. 502 Trust & Savings Bldg. Main 1015.

FOR EXCHANGE—BETWEEN 6 AND 9 O'CLOCK Saturday evenings The Times' telephone switchboard is swamped with "Want ads." Avoid delay by telephoning your Sunday ads Friday or early Saturday. MAIN 8200—10891.

FOR EXCHANGE—
Real Estate, Miscellaneous.

FOR EXCHANGE—M. L. WICKS, 700 STORY Bldg., sells and exchanges property here and elsewhere. Loans negotiated. Business solicited. Agents co-operation invited.

FOR EXCHANGE—CLEAR 30 ACRES GRANT county, Washington; $3000; want house and lot or assume. J. C. NICHOLS, 206 Grant Bldg. A1871.

FOR EXCHANGE—CAN EXCHANGE YOUR PROPerty. Submit proposition, 24 hours. GOODWIN, 428 W. Sixth.

FOR EXCHANGE — BEN WHITE WILL EXchange your present property. 3rd BRYSON BLDG., 2nd and Spring. Member L.A.R.B.

FOR EXCHANGE—ALHAMBRA BUNGALOW, 5 rooms, modern, $3250; want acreage near Los Angeles. GOODHUE, 912 E. Vernon.

FOR EXCHANGE—I MATCH ANY TRADE IN farm or city property in any State. J. A. KING, room 1, Loma Block, Riverside, Cal.

BUSINESS INVESTMENTS—

OPPORTUNITY UNUSUAL TO BECOME RICH by investing $10,000 in manufacturing enterprise; you will have liberal interest; have your money protected and returned out of first profits, be treasurer of company, have for associates men of large interests and good standing; orders on hand for machine; international demand for product; large royalties. Let us show you fully. Address F, box 542, TIMES SPRING ST. BRANCH.

$2500 AND SERVICES OF A MAN WITH EXecutive ability for interest in a legitimate, going business; the opportunity is an extraordinary one, as we have no competition, with unlimited possibilities and a field for our activities that is boundless. Money protected; original investment with salary can be netted first year. Apply STURDEVANT, 333 Wesley Roberts Bldg., 10 to 3.

IF YOU HAVE $5000 TO INVEST IT WILL GIVE you half interest in a splendid business (out of city,) and full charge of office and finances; here is something worthy of very careful investigation. C. M. EATON, 100 San Fernando Bldg., Fourth and Main, from 2 to 5.

THOUSANDS OF PEOPLE
endeavor to telephone ads to The Times the same time Saturday evening. Do it Friday or early Saturday and avoid confusion. MAIN 8200; 10891.

WANTED—FINANCIAL BACKING IN PROFITable business. Address L, box 58, TIMES OFFICE.

SPECIAL — $1500, ONLY $750 DOWN, BUYS half highly established paying office business. Particulars 355 S. BROADWAY, room 201.

BUSINESS CHANCES—
Of Many Kinds Unclassified.

CROCKETT & MARSH, 408 HAAS BLDG.
MAIN 1789—7TH AND BDWY.—F1820.
$1050—GROCERY, modern living apts., cash trade $30 day; fine corner Hollywood; snap.
$2000—VULCANIZING, RETREADING; fully power equip.; net $450 mo.; any invest.; terms.
$1350—PAINTING BUSINESS; large lot, bung., fully equip.; stock; income $100 month up.
$850—BARBER SHOP, baths, strictly mod.; receipts $70 up; consider lot, bungalow equity.
$2000—PICTURE THEATER, Orange Co., swell location; fully equip.; receipts $800 mo. up.
$1500—TURKISH BATHS, mod. thro'out; old estab.; popular location; busy place; easy terms.
$750—RESTAURANT, nicely equip.; daily receipts $70; light exp.; trial until satisfied.
$500—HANDLES RUG WORKS, 2 large lots, bungalow, dandy business and chicken ranch.
$750—AUTO HIRE STAND; ideal location, city 12,000; av. $250 month, yearly; two cars.
$1500—GARAGE, fully equip., goes with rent; large stock accessories; 34 boarders; terms.
$350—RESTAURANT, old estab.; near-by town; good prices; couple clear $100 month here.
BUFFET BARGAIN; heart city; beautiful fix.; large stock; daily receipts $125; prefer partner.
$1000—CAFE, CONFECTIONERY, lively town, Orange Co.; good price; couple make money here.
$450—GROCERY STOCK; no fixtures to buy; rent $15; living apts.; nicely located.
$2250—HOTEL, 50 rooms; steam heat; running water; no vacancies; walking dist.; bargain.
$1100—BOARDING, ROOMING; 18 rooms, Westlake district; house full; consider part terms.
$1800—APT.-HOUSE, 36 rooms; all furnishings; piano; cheap rent; clearing $100 month.
$3700—HOTEL, close in; always full; clean, well furnished; always makes money.
YOU are looking for SUCCESSFUL BUSINESS. WE furnish it on trial. GUARANTEE TITLES.

CLINE & JACKSON, ROOM 527 SECURITY BLDG., Fifth and Spring. Clear titles guaranteed.
[illegible]

FILLMORE, VENTURA COUNTY, IS A VERY prosperous business center supported by agriculture, horticulture, oil and manufacturing and offers a wonderful opportunity for a general or hardware and furniture store. [illegible] ROBERT J. BATTY, Moorpark, Calif.

WELL ESTABLISHED CIGAR AND POOLROOM. [illegible] ANDERSON & CANNADAY, 700 Grant Bldg. A5503. Main 5905.

GROCERY STORE; WILL TAKE ABSOLUTELY INvoice price for stock and fixtures; [illegible] S. Hill. Broadway 6186. F7132.

FOR SALE — RAPIDLY GROWING NEWSPAPER [illegible]

FOR SALE—ONE OF BEST GARAGES IN CITY, [illegible]

GARAGE FOR SALE—$1000 BUYS ONE OF THE BUSIEST GARAGES IN THE HEART OF THE CITY. [illegible] SEE GIVAN, 630 DELTA BLDG., 426 S. SPRING ST.

$2500 HANDLES BEST CONFECTIONERY IN Los Angeles, ideal corner busy business section, extra fine fixtures, seats 60 people. Receipts averaged $1100 monthly last year. For further particulars call 527 SECURITY BLDG.

TO LET—AN IDEAL LOCATION FOR A SHOEmaker, in business district, at corner of St. Andrews and W. Jefferson, nearly all lines represented except shoemaker. Cheap rent. See F. E. BUNDY, Owner, 1871 W. Jefferson. West 4029.

$100,000 MANUFACTURING CORPORATION wants capable man to manage office and salesmen. Possibilities unlimited. From $500 to $700 capital necessary. You handle own money. Will pay expenses to Chicago if you are man we want. MANAGER, 1012 Republic Bldg., Chicago.

AM INSTRUCTED TO ACCEPT BEST OFFER OBtainable for soda fountain and cafe business located on best close-in corner in Los Angeles. Will positively deliver for best offer regardless of loss. Cost $1800. Owner critically ill. Call 300 DELTA BLDG., 426 S. Spring.

CLEANING AND TAILORING BUSINESS, ELEgant fixtures, new Hoffman Press Machine; centrally located, doing good business; will sacrifice for $275, as am leaving town; half cash, balance reasonable terms. Address TF, box 656, TIMES HILL ST. BRANCH.

PICTURE THEATER, SUBURBAN, I HAVE 2 houses, fully furnished, well located, no opposition; small investment. Just the place for man and wife to start in. See RYAN, 730 S. Olive st. Film Ex. Bldg.

FOR SALE—GROCERY AND MEAT MARKET IN restricted district, first-class proposition for a good grocer. Will invoice stock. Liberal discount on fixtures. Address L, box 279, TIMES OFFICE.

FOR SALE—OLD ESTABLISHED CATTLE BUSIness, milch cows a specialty; oldest stand in the city; also wood and feed yard combined. Can show you from $50 to $150 profit per week. Call 2123 N. MAIN. Ask for T. DOUGLASS.

FOR SALE — BAKERS' AND CONFECTIONERS' used machinery, tools, shelving, showcases, soda fountains, portable ovens, copper kettles, etc., at half price. We outfit complete. Cash or terms. STANDARD EQUIPMENT CO., 410 S. Los Angeles.

$500 — GROCERY AND SCHOOL STORE WITH LIVING-ROOMS, $15 average daily receipts, especially good for lady or elderly couple. No soliciting or delivery. Call 339 DELTA BLDG., 426 S. Spring.

$22,000—HARDWARE BUSINESS IN MODERN, up-to-date store on best business street in San Diego; complete clean stock with prospects for big business in the near future; will take trade up to $8000, balance cash. Submit. Address VL, box 179, TIMES OFFICE.

CONFECTIONERY AND FOUNTAIN, $750, TERMS. West side location, adjoining theater; no opposition; rent $20. BEAUTIFUL EQUIPMENT. Splendid PAYING PROPOSITION. Call 511 DELTA BLDG., 426 S. Spring.

FOR EXCHANGE—A THIRD INTEREST IN SUCcessful New York business for good unincumbered orange, lemon, walnut or alfalfa ranch. Address THOMAS A. HERREBILE, Hollingsworth Bldg., Los Angeles, Cal.

FOR SALE—WHOLESALE LIQUOR HOUSE; OLD establishment; doing good business; corner location; bargain. Address WH, box 261, TIMES OFFICE.

BUTTER AND EGG ROUTE, CLEARING OVER $30 weekly. Established 3 years; must be sold at once on account of other business. WEST 5949 or call Clauson, A3941.

FOR SALE—GROCERY BUSINESS, TO CLOSE AN estate. Dandy location. Reasonable rent. Doing a good business. Invoice about $1700. Address 159 S. GAREY AVE., Pomona.

FOR SALE—ONLY $50, RESTAURANT, DOING good business. 657 Washington, at Georgia. FIELD, 920 W. 11th. Broadway 5379. 5:30 a.m. or evenings.

FOR SALE—OR EXCHANGE—WITH ROOMINGhouse, confectionery, cigar stand, soda, stools and booths for lunches; low rent; busy street. Call 60804, HARRY, between 2:30 and 5:30 p.m.

FOR SALE—THE TRIANGLE AUTO EXPRESS, A well established and paying transfer business; operating between Santa Ana and Los Angeles. Inquire at 210 N. MAIN ST., Santa Ana, Cal. Frank Vogely.

SMALL GROCERY, DOING FINE BUSINESS, LIVing-rooms, cheap rent. OWNER, 125 E. 52nd st.

BUSINESS CHANCES—
Of Many Kinds Unclassified.

PARK BROKERAGE CO.,
420 West Sixth st., opposite Park. Bdwy. 1579. F2088.
A RELIABLE OFFICE FOR CLEAN BARGAINS IN REAL ESTATE, EXCHANGES OR BUSINESS OPPORTUNITIES.

$900—Cafeteria finely equipped, doing $200 to $250 per day; serving two meals.
$950—Bakery, delicatessen and light groceries. This includes portable house and garage.
$450—Bakery and light lunches. Rent $30. Fine show cases and fixtures. A good buy.
$1200—Restaurant with new opalite fixtures. Receipts about $50 per day. A genuine bargain.
$1800—Grocery and market; fixtures are fine; best, $65 to $80 day. This is honest business.
$2500—Garage, storage for 40 cars, all filled. Showing net profit of over $300 per month.
$450—12 rooms, fine location. Rent $40.
$450—12 rooms, new rugs, good furniture; rent $40; rents garage for $10. Can you beat this?
$1200—16-room boarding-house that clears $125 to $150 per month. Splendid location.
$2500—32-room apt., steam heat, carpets and furniture good. Phones in all rooms. $1500 will handle.
$4500—60-room apt., 21 apts., 11 single; fireproof bldg. Steam heat, hot and cold water in every room.

WE HAVE SOME HIGH CLASS EXCHANGES AND SOME BEAUTIFUL HOMES FOR SALE. COME IN AND SEE OUR LIST.

PARK BROKERAGE CO.
F2088. 420 W. Sixth st., opposite Park. Bdwy. 1579.

PLUMMER & FELTON, 310½ S. SPRING ST. Clear titles. Mercantile references. F3105.
$200—RESTAURANT, close in, well equip., rent $20; closed Sundays, receipts $25 daily.
$400—CIGARS, all stock, rent $40, fine location, receipts $25 daily. Investigate.
$1000—CONFECTIONERY, downtown, large stock, full equip., candy outfit, val. cost, big trade.
$4500—GROCERY and market, rent $40; receipts $250 daily; Ford delivery; give terms.
$1000—OIL STATION, vulcanizing, accessories. Fine buildings, rent $25, receipts $75 daily.

800 WHITE LEGHORN CHICKENS, FULL EQUIPment for handling, laying 300 to 400 eggs daily; ground 145x415, two modern houses, 4 and 3 rooms, barn and brooder house. This place is highly improved. We took the whole thing in on a trade. Bank appraisement $9000. Incumbrance $4600, will make big discount for cash or will exchange on appraised value. This is a money-making proposition from the word go. See owner, 615 TITLE INSURANCE BLDG. F5721.

FOR SALE—
SHEPARD'S INN—THE WIDELY KNOWN AND POPULAR RESORT, LOCATED IN THE CARPINTERIA VALLEY. WRITE US FOR PARTICULARS. MILLER & McLEAN, CARPINTERIA, CAL.

TO THE MAN POSSESSED OF TACT, INITIATIVE, sound judgment, good habits, and who, as an ART DIRECTOR in the motion picture industry, is widely experienced and capable of creating and revising scenarios, an out-of-town company can offer an exceptional opportunity to get in on the ground floor. Please give all particulars and references in first letter. Address L, box 175, TIMES OFFICE.

GOOD LOCATION AND SPLENDID STOCK OF shoes, dry goods and furnishings. Rent $15; good trade or if you wish to start store elsewhere and get good stock, you can move this at a good figure. Nearly all merchandise bought before the rise in prices. 40 miles out, elevation 2500. See or address OWNER, 208½ South Myrtle, Monrovia, Cal.

FOR SALE—GROCERY AND DELICATESSEN IN APARTMENT-HOUSE DISTRICT; LIVING-ROOMS IN CONNECTION. [illegible] 630 DELTA BLDG., 426 S. SPRING.

PICTURE THEATER, LARGE SEATING CApacity, elegant equipment. No opposition. A hustler should make $100 per week. Will sell on small payment down. For bargains in theaters, large or small, see RYAN, 730 S. Olive st. Film Ex. Bldg.

PARTNER WANTED—[illegible]

FOR SALE — BEST PAYING RESTAURANT IN city. Low rent. [illegible] TIMES SPRING ST. BRANCH.

FOR SALE—OR TRADE—A SMALL GROCERY, clean stock and low rent. [illegible] Inquire 2881 PASADENA AVE.

COUNTRY RETAIL LUMBER YARD, DOING NICE BUSINESS IN GOOD TOWN NEAR LOS ANGELES. [illegible] TIMES SPRING ST. BRANCH.

$10,000—PICTURE THEATER, ONE OF THE finest in So. Cal. [illegible] See RYAN, 730 S. Olive st. Film Ex. Bldg.

ATTENTION BUYERS—WE HAVE ONE OF THE FINEST BARBER SHOPS, CIGAR STAND AND BOOT-BLACK STAND IN THE CITY, ON ONE OF THE BEST STREETS, CENTRALLY LOCATED. THIS CAN BE BOUGHT AT A SACRIFICE. SEE GIVAN, 630 DELTA BLDG., 426 S. SPRING.

[illegible]

Classified Liners.

BUSINESS CHANCES—
Of Many Kinds Unclassified.

SHELDON & ROSE, 515 LAUGHLIN BLDG., 315 S. BROADWAY. TITLES GUARANTEED. F6649.
$400—CIGAR STAND, $22 daily, estab. location.
$850—POPCORN stand, clears $150 mo. Beach.
$1000—CIGAR stand, busy office building.
$850—CORNER GROCERY, living rooms, $30 daily cash, family trade, fine community.
$1050—CREAMERY store and groceries, $40 daily trade, low rent, clears $150 mo., trial.
$1475—GARAGE, fine equipment $400 monthly receipts, steady boarders, low rent, close in.
$1500—LAUNDRY business and route Ford delivery, works only 3 days week. Money maker.
HEADQUARTERS for good buys in hotels, groceries, restaurants, cigar stands and poolrooms.

FOR SALE—2-CHAIR BARBER SHOP, PAYING $10 month rent; will sacrifice. 301 S. FIGUEROA.

1000 BUSINESS CARDS, $1.00; OTHER PRINTing in proportion. REM'S PRINTING CO., 227 Mercantile Place. (Florentine stairway.) A9855.

FOR QUICK ACTION, DROP ANSWERS TO Times "Liners" in Times' letter boxes in downtown office buildings. The locations of the boxes are printed in the first column of The Times "Liner" section.

BUSINESS CHANCES WANTED—

WANTED—STOCK OF MERCHANDISE FOR which will put in Portland income property close to business section and pay cash up to $10,000 for any difference. POULSEN'S, Santa Rosa, Cal.

WANTED—WILL FINANCE OR PROMOTE ANY legitimate enterprise. For interview, give phone and details. Address X, box 464, TIMES SPRING ST. BRANCH.

WANTED—TO INVEST FROM $100 TO $1000 IN good legitimate business. State full particulars in answer. Address D, box 360, TIMES SPRING ST. BRANCH.

WANTED—FOR SPOT CASH, STOCKS OF MERchandise, any amount, for spot cash; also fixtures. Money advanced on consignments. J. J. SUGARMAN AUCTION AND COMMISSION HOUSE, 142-148 N. Spring st., 112-116 Court st. F4810; Main 3114.

WANTED—A CONFECTIONERY AND LUNCH room; must be a paying proposition. Will exchange house and 2 lots, near Spokane, Washington. Price $1500, clear. Submit. PHONE A9570.

WANTED—
For quick action drop answers to Times "Liners" in Times' letter boxes in downtown office buildings. The locations of the boxes are printed in the first column of The Times "Liner" section.

SWAPS—
All Sorts.

FOR EXCHANGE—OR SALE—80, 160, 640 acres finest level school land, subject to lease, $5 per acre. Want office furniture, automobile, poultry ranch. BOLLE, 1126 Washington Bldg.

FOR EXCHANGE—OR SALE—MODERN SODA fountain with full equipment. Cost $1250. Good conditions. What have you to offer in exchange? L. R. OVERELL, 700 South Main st. Main 604.

FOR EXCHANGE—PAINTINGS FOR RUGS, DAVenport or dining room furniture. PHONE [illegible].

MONEY TO LOAN—
Real Estate and Improvements.

TO LOAN—
BUILDING LOANS,
STRAIGHT LOANS,
TRUST DEEDS.
At current rates. Immediate action guaranteed. Owners or agents submit.
SOUTHERN CALIFORNIA INVESTMENT CO.
Capital and Surplus over $165,000.
1119 Haas Bldg.
A1668. Bdwy. 4173.

MONEY TO LOAN ON REAL ESTATE—
Residences, apartments, stores, flats, ranches.
IN SUMS OF $50 TO $50,000 AND UP.
Cash for first mortgages.
Straight building loans a specialty.
Interest at 6, 7 and 8 per cent. and up.
LARGE BOND ISSUES FOR BIG BUILDINGS AND HEAVY HOLDINGS SOLD.
We act as brokers, placing very large loans. Commission charged on every loan.
MATTHEWS & MATTHEWS, a corporation, or Consolidated Mortgage Co.
426 Washington Bldg. Main 3335.

QUICK LOANS, FIRST OR SECOND MORTGAGE, $25 to $1000, 1 to 12 months; money same day; our own funds, no commission or title fees, mortgages, trust deeds and contracts purchased. PACIFIC LOAN CO., 1125 Title Insurance Bldg., cor. 5th and Spring. Phones Main [illegible]; F3589.

MONEY TO LOAN—
MORTGAGES
LOANS
BUILDING LOANS } at current rates.
JOSEPH M. GORE CO.
807-808 L. A. Investment Bldg.
Main 4161. Phones. Home F3912.

$25,000 TO LOAN—
$500 TO $5000.
On seconds. If you need money for escrow, taxes, interest, or to close real estate deal. Our own funds. No commission. Prompt action.
LAND MORTGAGE CORPORATION.
[illegible] Trust & Savings Bldg., Sixth and Spring.

WE LOAN OUR OWN FUNDS AND GIVE PROMPT and decisive attention to all matters presented to us. Attention of principals invited.
ELLIOTT & HORNE COMPANY.
Mezzanine Floor, Citizens Nat'l Bank Bldg.
[illegible] Main 7255.

MONEY TO LOAN—
6 and 6½ Per Cent.
City and Country.
In sums to suit.
[illegible] Mr. West.
Pasadena. THE HOGAN CO. F. O. 65.

ABUNDANT FUNDS NOW AVAILABLE.
For ranch and city property.
Our experience, standing and exclusive attention to the loan field are of real value to you.
F. A. PATTEE & CO.,
1217 Haas Bldg., 219 W. 7th. Main 8510; 13114.

PRIVATE MONEY, ANY AMOUNT, CITY OR ranches. Will make any reasonable loans promptly at low rates. FRANK D. TATUM & CO., 821 Trust and Savings Bldg. Main 176, F2185.

MONEY TO LOAN IN AMOUNTS FROM $1000 to $50,000, 6½, 7 per cent., on improved city and country property. No commission charged. Will deal with principals only. Address G, box 394, TIMES SPRING STREET BRANCH.

MONEY TO LOAN—
On improved city property.
Or for building, on easy terms of repayment.
STATE MUTUAL BLDG. & LOAN ASSOCIATION,
223 S. Spring st.

BUILDING LOANS—
We have money to lend on straight 3-year mortgage, where we do the building. Positively no commission charged.
SEABOARD CONSTRUCTION CO.,
F3912, M. 4161. 808-9 Investment Bldg.

P. C. COMPANY, HEAD BUILDING, SAN FRANcisco, loans its own money direct to borrower, amounts $1000 to $25,000, on orchards, vineyards, alfalfa, grain and cattle ranches, in San Joaquin Valley.

TO LOAN — MONEY, ANY AMOUNT ON CITY or country, current rates, quick action, least expense. Make application today.
Main 3004. FRED C. SMITH, F2729.
315 Marsh-Strong Bldg.

BUILDING LOANS—HAVE AVAILABLE FUNDS for this purpose at 6 per cent. and 7 per cent. See me for quick action. FRANCIS D. ADAMS, Lawyer, 301 Equitable Bldg. Phones F2782—Bdwy. 4490.

I HAVE ANY PART OF $20,000 TO LOAN— AT 5½ PER CENT.
City or country; prefer to deal with principals direct. JAMES DONAHUE, 802-4 Title Insurance Bldg. Main 3345; A4875.

I HAVE $100,000 TO INVEST, HALF AT 6 per cent., on Hollywood improved property, half at 7 per cent., on city or ranch improved; will deal with owners only. Address J, box 86, TIMES OFFICE.

MONEY TO LOAN—ANY AMOUNT, ON VACANT or improved. Building loans a specialty. Current rates.
CHANDLER, CASSOU & CO.,
F3121. 504-505 Bradbury Bldg. Main 2715.

PLENTY BUILDING MONEY, NO COMMISSION. I represent capital that prefers building loans. Reasonable. Charge only as money is drawn. Wise contractors use it. Ask me. JAMES BROWN, 310 Hollingsworth Bldg.

PAY OFF YOUR MORTGAGE. $12 PER MONTH, including interest, repays $1000 loan in 120 months. No commission; no stalling. JAMES BROWN, 310 Hollingsworth Bldg.

HAVE $50,000 AVAILABLE FOR SHORT-TIME building loans, mortgages and trust deeds.
MORTGAGE INVESTMENT CO.,
F3260. 411 Investment Bldg. Bdwy. 7735.

$2500 TO LOAN AT 7 PER CENT. ON RESIdence property; will make liberal loan to owner. W. J. BUCHANAN, room 709 Hollingsworth Bldg. 14280. Bdwy. 787.

BUILDING LOANS MADE. I DO THE BUILDing. No commission charged for making loans. A. KAULBECK, 507 Marsh & Strong Bldg.

TO LOAN—$1000, $1500, $2000, $3500, $20,000. Lowest rates. Money waiting. I also buy mortgages and real estate bargains. FRANK ZAIEWSKI, 201 Bryson Bldg. 65888.

MONEY TO LOAN—$1000, $1500, $2000, $3500, $5000, $10,000, $12,000, $16,000, 5 to 7, city or nearby country. JOSEPH R. SCHILLER, 735 Van Nuys Bldg. 60099. Main 6824.

TO LOAN—$1000 TO $50,000 ON CITY AND country real estate at current rates.
A2180. McCONNELL & IRVINE,
Main 2188. 832 Security Bldg.

MONEY TO LOAN—
I have plenty of money for first mortgages; also make specialty of second mortgages and building loans. J. C. HOVIS, 236-237 Bradbury Bldg.

CHEAP MONEY—QUICK SERVICE.
Any amount on good real estate, mortgages and trust deeds bought. JOHNSON, 210 Story Bldg. F2952. Main 3765.

I WILL START MONDAY MORNING TO LOAN this bunch of private money, $1500 to $3000, 7 per cent. Main 4080. 309 EQUITABLE BANK BLDG.

TO LOAN—$3000, ON IMPROVED OR VACANT. C. W. OSTERHOUT, 227 Security Bldg. Phone Broadway 4578.

MONEY TO LOAN AT CURRENT RATES ON CITY real estate. F. H. EVARTS, 804 Van Nuys Bldg. Main 2868; A4959.

MONEY TO LOAN—
Real Estate and Improvements.

QUICK LOANS—
Second Mortgage Money.
Quick loans, same day of application; $50 to $1000; one to twelve months' time; first or second mortgage; city or country.
No commission. No title fees. Our own money. Taxes, interest and assessments paid.
WATERMAN & CO.
904 Merchants National Bank Bldg.,
Corner Sixth and Spring sts.

DO NOT FORGET—IT IS AS IMPORTANT TO get honest and faithful service when you borrow money as it is to get the money; twenty-six successful years of banking in Los Angeles back of us. Loan our own money on real estate, first mortgage; no commission. Prompt appraisement. Try to get our services first always.
THE JOHN M. C. MARBLE CO.
Rooms 6 and 7, H. W. Hellman Bldg.
A2807. Main 592.

WE WILL MAKE CONSERVATIVE LOANS ON real estate in Los Angeles and vicinity up to $50,000 at moderate rates; we loan our own capital, and will give prompt and courteous attention to applications from owners.
WINTER INVESTMENT CO.
1109 I. N. Van Nuys Bldg.
F2583. Bdwy. 5096.

QUICK SECOND MORTGAGE LOANS AT MUCH better than usual rates for short or long-time loans on improved property. Actual gold coin in your hands within 24 hours. No commission or bonus charged. A square deal. Also pay best cash price for contracts, mortgages and trust deeds. See us before you sacrifice your papers. MORTGAGE ASSETS COMPANY, 628 Chamber of Commerce Bldg. Phone 11206.

TO LOAN—MONEY—I HAVE A PRIVATE PARTY with $25,000 to loan on city improved property. Prefer west side. Will divide. Will deal with principals only.
J. L. KAUFFMAN,
W. I. HOLLINGSWORTH & CO.,
416 Hollingsworth Bldg.
10777. 6th and Hill sts. Main 6760.

TO LOAN—ON REAL ESTATE, 6 AND 7.
Residence, flats, stores, apartments.

$1500	$2000	$2500	$3000
$4000	$5000	$6000	$7000
$7500	$8000	$9000	$10,000

From $15,000 to $50,000.
F. H. EVARTS,
804 Van Nuys Bldg. Main 2868. A4959.

TO LOAN—
Do you want 6 per cent. money?
I have it on hand. Can look at your property city and report same day.
$3000 to $35,000.
Either city and good country.
Main 3022. F. C. CURRY. F7451.

TO LOAN—NOTES AND MORTGAGES BOUGHT; second loans made, promptly. SHRINER, 305 Union Oil Bldg. 13540.

HAVE $2000 AT 6, TO LOAN ON GOOD SECURity; also $1500 to $2500 for country. FILLEY, 515 Union Oil Bldg.

CITY AND COUNTRY LOANS, LOWEST RATES. Quick money for seconds. CROWE, 427 Story Bldg. 65885. Broadway 7706.

$500 TO $1800 TO LOAN. WILL CONSIDER vacant lot. 515 BLACK BLDG. Phones: 10767. Main 9207.

TO LOAN—$2000 ON IMPROVED CITY PROPerty. JONES, 401 Fay Bldg. F2115. Main 203.

TO LOAN—QUICK $1000 TO $50,000, city; $2500 to $20,000, ranches. CHAPPEL, 616 Lissner Bldg.

$300 TO $3000 LOANS, CITY, BEACH, COUNtry. CAMPBELL, 519 H. W. Hellman Bldg. 11120. Main 7778.

SIX PER CENT. MONEY, CITY OR RANCHES. S. R. EARNEST & CO., 831 H. W. Hellman Bldg. Hugh K. Walker, Jr., S. Rhea Earnest.

AMOUNTS ON HAND AT 7 PER CENT.
$750, $900, $1200, $1500, $2000, $3000.
MORSE SPERRY CO., 608 Union Oil Bldg.

TO LOAN—WE MAKE A SPECIALTY OF RANCH loans, also San Joaquin and Imperial valleys; loan on city property, $25,000 in sums to suit. F2644. 702 TRUST AND SAVINGS BLDG.

TO LOAN—$3500 OR LESS, 7 PER CENT. NO commission. Owners only. HIBBARD. 35910.

FIRST AND SECOND MORTGAGE LOANS, MONEY waiting. ERNEST R. FAIR CO., 517 Grant Bldg. F6298.

PRIVATE MONEY, 5½ TO 7, CITY, COUNTRY, or building loans. LOCKHART & SON, 731 H. W. Hellman Bldg. A2776. Main 5578.

MONEY TO LOAN—AT 6 AND 7, AT ALL TIMES on improved real estate. GOODRICH REALTY CO., 2004 East First st. Boyle 1182—41800.

TO LOAN—MY OWN MONEY, $1000 TO $10,000, 7 per cent.; no commission. PHONE 557657.

MONEY TO LOAN — WILL CONSIDER $2500, first mortgage. Phone HOLLY 201.

MONEY TO LOAN AT 7 PER CENT. A. J. HOFFMAN, 604 Washington Bldg.

$500 TO LOAN—CITY OR COUNTRY; IMmediate investigation. PHONE 71174.

$2000, $3000, $3500, $5000, $8000, $9000 TO loan. HARRY JACKINS, 616 Union Oil Bldg.

MONEY TO LOAN—
Salaries, Chattels and Collateral.

$25-$100. WHEN YOU NEED MONEY. $200-$300. You naturally want it quickly and confidentially. You want to feel that you are dealing with a company who will consider your interests as well as their own, who will give you every advantage and privilege, and extend the utmost courtesy at all times.
PAYMENTS AT LOW AS
$$$$$ $2, $4, $6, $8 or $10. $$$$$
Which are so arranged as to make it possible for you to repay the loan in such manner as will best suit your own particular needs and circumstances.
WHEN YOU WANT MONEY QUICK SEE US.
GUARANTEE LOAN CO.
Room 400 Title Ins. Bldg., cor. Fifth and Spring.

MONEY LOANED
ON
JEWELRY, FURNITURE, AUTOMOBILES, ETC.
INTEREST 1 TO 2 PER CENT. PER MONTH.
ABSOLUTELY NO OTHER CHARGES.
PROVIDENT PLEDGE CORPORATION,
Main 3474. 312 Union Oil Bldg. 60811.

TO LOAN—ON CHATTELS, 2 PER CENT. MONTH.
Furnishings private homes preferred.
Money same day. Easy payments.
All business strictly private.
Our satisfied clients, our recommendations.
Security left in your possession.
A4878; Bdwy. 555. LOAN DEPT., 601 Union Oil.

IF YOU OWN FURNITURE OR A PIANO AND need a little money we are the people to see. Call, phone or write. Hours 8 a.m. to 6 p.m. F6512. CENTRAL LOAN COMPANY, Main 4018. 509 Security Bldg.
S. E. corner Fifth and Spring sts.

MONEY LOANED TO PEOPLE OWNING furniture or a piano. Easy terms. Confidential transactions.
FIDELITY LOAN COMPANY,
F3421. 529 Mason Bldg. Bdwy. 5171.
S.E. cor. Fourth and Bdwy. Entrance 4th st.

DRAKE LOANS ALL SALARIED PEOPLE.
$5, $10, $15, $20, $25 and up.
No security, no indorser, no publicity.
Gentlemen only employed in this office.
EMPLOYEES' LOAN CO.,
311 Title Insurance Bldg., Fifth and Spring.

PRIVATE PARTIES HAVE ASKED US TO PLACE loans to people owning furniture, pianos, etc. Our guarantee plans give you the lowest rate, quick action. Call and talk it over with MR. CRAWFORD at 703 Security Bldg. 65360—Broadway 675.

AUTOMOBILE LOANS, PRIVATE MONEY, EASY terms, on all late model cars, strictly confidential; automobile remains in your possession and use. See MR. COWARD, 930 Security Bldg. Phone 12473; evenings phone Hollywood 201.

LOANS—YOU MAY USE YOUR CAR AND BORrow private money upon it through Mr. Wilkin. Will loan on personal security or buy short time paper. Bank references. 509 TRUST AND SAVINGS BLDG., corner 6th and Spring. A1028.

PHOENIX LOAN CO., 1027 BLACK BLDG. Money loaned on diamonds and jewelry. Also on late model automobiles to responsible parties, while in use or in storage; reasonable rates.

PRIVATE MONEY LOANED ON AUTOMOBILES while in use; confidential; reasonable rates. 1223 CITIZENS NATIONAL BANK BLDG. A5681; Main 5585.

MONEY ADVANCED SALARIED EMPLOYEES. Easy payments. Strictly confidential. Private interviewing rooms. EMPIRE LOAN COMPANY, 300 Title Insurance Building.

MONEY LOANED ON AUTOMOBILES WHILE in use. MARKWELL LOAN CO., 301 Title Guarantee Bldg.

SALARIED MEN AND WOMEN ACCOMMODATED without delay or publicity. SOUTHERN CREDIT CO., 411 O. T. Johnson Bldg.

MONEY TO LOAN—
Diamonds—Jewelry.

DIAMONDS ARE SAFE LEFT WITH US.
INTEREST 1 TO 2 PER CENT., PER MO.
No other charges. Loan any amount.
Our own money. Confidential.
Private rooms. Established 14 years.
REFERENCES: Any bank or jewelry firm.
Diamonds kept Hellman Bank Deposit Vault.
KUSEL LOAN COMPANY,
306-7 Stimson Bldg., Third and Spring.
F2308. Bdwy. 3229.

MONEY LOANED DIAMONDS, JEWELRY, 1 TO 2 per cent., absolutely no other charges; diamonds kept in your own sealed package in deposit vault until redeemed. Furniture, pianos, automobiles in storage. Low rate on real estate, reliable, 20 years in business. Loan my own money. All business strictly confidential. Bank references.
THEO. J. WELK,
206 Bradbury Bldg., 3rd and Bdwy.
A2102. Main 8577.

DO YOU WANT MONEY?
We loan on diamonds, automobiles, jewelry, silverware, pearls, pianos, typewriters, furs, rugs and all valuable articles. Private rooms. Confidential.
MARKWELL & COMPANY,
300 Citizens National Bank Bldg.

DIAMONDS, JEWELRY, LIBERAL LOANS, COURteous treatment. W. L. WHEDON, manager, 402 Trust & Savings Bldg., Sixth and Spring.

DIAMOND LOANS—1 PER CENT. REFERENCES. FRITCH-LAUGHLIN, 710 Grant Bldg., Fourth and Broadway.

MONEY WANTED—
Real Estate and Collaterals.

WANTED—
$6000, 3 years, 7 per cent. interest.
First mortgage on fine new white plastered 10-room residence in the heart of the West Adams district, at 24th and Gramercy place. Strictly modern, hardwood floors, two tile baths, basement, furnace, servants' quarters, garage, lot 70x130. Value $12,500.
AMERICAN MORTGAGE CO.,
4th floor, Metropolitan Bldg., 5th and Broadway.
10845. Phones Bdwy. 2468.

WANTED—$1650, WILL PAY 8 PER CENT., Gramercy place lot, near West Pico, 60x150, restrictions $5000. An principal. Prompt interest guaranteed. PHONES: Wilshire 5862.

WANTED—MONEY; $1850; I WISH TO SECURE a loan of $1850 on a corner lot in Wilshire district, lot 40x153, paved street; appraised value $4000. Phone OWNER, 75659.

WANTED—MONEY ON FIRST MORTGAGES—
$500—3 years, 8 per cent. We are arranging loan of $100,000.00 on fine corner on Hollywood blvd., in the heart of Hollywood. (We are not now at liberty to publish the location, but will disclose it to our clients.) To be improved with a 4-story brick building, a fine modern apartment-house. Estimated income, $3000 to $4000 monthly. Estimated value when completed, $200,000. We are taking 200 first lien bonds of $500 each, with quarterly interest coupons, and offering these $500 bonds separately at par and accrued interest. This issue will be so choice, and are going off so rapidly, that we expect the whole series to be subscribed within next thirty days. Make your reservations at once.
$500—3 years, 8 per cent. We have made first trust deed loan $55,000 for 24-apartment bungalow court, running through from street to street, about 1-3 block north of Hollywood blvd., in the very heart of Hollywood. Rental value, $1250 month; value, $110,000. We took 110 notes, $500 each, and offer same separately. Our usual unit plan loan. Very choice.
$700—3 years, 8 per cent., on lot 40x130 on Coringa ave., near Avenue 50, vicinity of York blvd., with 3-room house; value $1500.
$800—3 years, 8 per cent.; lot 50x103 on Pomeroy near De Soto, with 4-room house; value $1600.
$1250—3 years, 7 per cent., on lot 40x135, with fine new 5-room bungalow, No. 5028 Lincoln ave., near Avenue 50, and just one block south of the end of the York-blvd. car line; value $2750.
$1500—3 years, 7 per cent.; lot 40x120, on Arroyo Seco ave. near Avenue 63, with fine 6-room bungalow; value $3000.
$1800—3 years, 7 per cent., on lot 40x128, W. 59th st., between RAYMOND and NORMANDIE aves., with fine 6-room bungalow; value $3600.
$1900—3 years, 7 per cent.; lot 40x135, with fine 6-room house, on Gramercy place; value $3800.
$2000—2 years, 7 per cent.; lot 40x120 on the northeast corner of Normandie and W. 59th st., with fine 6-room bungalow and garage; value $4000.
MATTHEWS & MATTHEWS, a Corporation,
Or CONSOLIDATED MORTGAGE CO.,
426 Washington Bldg. Main 3335.

WANTED—
$6500, 3 years, 8 per cent. interest.
First mortgage (deed of trust) on new two-story twenty-room four-family flat building, modern and up-to-date, on large corner lot, 45x150, Hollywood way. Income $140 per month. Value $13,000.
AMERICAN MORTGAGE CO.,
4th floor, Metropolitan Bldg., 5th and Broadway.
10845. Phones Bdwy. 2468.

WANTED—$15,000, 7 PER CENT., ON 320-ACRE "going ranch" near Winchester, S.E. of Perris, appraised $40,000; has 80 acres finest stand of alfalfa to be found; 100 acres to go in alfalfa, 100 acres are in grain; 6-room dwelling surrounded by orchard, 150 inches water, 16-ft. lift; underground irrigation system, etc. We have other applications for country and city loans. F. A. PATTEE & CO., 1217 Haas Bldg. Main 8510; 13114.

WANTED—$10,000 AT 7 PER CENT. ON NEW 40-room apartment building, lot 65x130, value $35,000; income $300 per month.
Wanted, $700 at 7 per cent. on house and corner acre of ground, value $2500.
FRANK GLENN,
Bdwy. 369. David Barry & Co.
60369. 1125 Van Nuys Bldg.

WANTED—$15,000.
At 6½ per cent., on a superb new white plaster 4-flat building, near Wilshire blvd. Leased to yearly tenants. Income $4000 per year. Value $30,000.
W. I. HOLLINGSWORTH & CO.,
4th floor Hollingsworth Bldg.
Main 6760. 6th and Hill sts. 10777.

WANTED—HOLLYWOOD LOANS—
$500—$600—$1000
On large lots, in new high class residential subdivision, adjacent to Hollywood. I own these lots and will pay 2 per cent. commission for same. HARRY R. LEECH, 6762 Hollywood Blvd. 57576. Holly 2823.

WANTED—$1500, 7; BUNGALOW, S.W., $3500
$2000—7; Glendale home, 2.35 acres....$7500
$4000—8; 40 A., owner's home, Pasadena, $10,000
$3000—7; 10 acres bearing oranges......$10,000
$3000—7; income, West Side, close in....$18,000
$50,000—5; downtown income, A-1.........$200,000
Main 2004. CHAPPEL, 616 Lissner Bldg.

WANTED—$8500, 7 PER CENT., INCOME $150 per month; new and modern 22-room flat building, on Hobart near Pico, colonial type; finished in hardwood; four garages; lot 54x155, fine moral risk; you'll get your interest promptly. Loan Dept., GOODMAN & PHILLIPS, 515-16 Haas Bldg. M. 3079. F2234.

WANTED—OWNER WANTS LOAN OF $8000, 3 or 5 years, on 80 acres choice land in Chino-Riverside alfalfa district. Value $18,000. Principals only. No commission. Address L, box 59, TIMES OFFICE.

WANTED—$6500, 8 PER CENT., FINE FLAT building, cement plaster exterior, West Adams district. Mahogany trimmed. Hardwood floors; brand new. Good income. 318 HAAS BLDG. Main 907; 62155.

WANTED—I WANT $3000 AT 7 PER CENT. ON a ten-room hotel, new and modern, in Riverside county. On main road. Fine plumbing throughout, also separate pool hall. Plenty of water and ground. An excellent risk in every way. Managed by owner. Value $7000. Address J, box 121, TIMES OFFICE.

WANTED—BUILDING LOAN. WANT $26,000 at 6 per cent., to erect two twenty-room flat buildings, close in property. When complete show thirteen per cent. on investment. Address H, box 542, TIMES SPRING ST. BRANCH.

WANTED—$600 AT 2 PER CENT. PER MONTH; $100 commission. Client will give trust deed on modern, well-built 8-room bungalow, Hoover st. corner, southwest value $6500; first mortgage, $3500, just placed for 3 years. Call MR. SANBORN, 603 Laughlin Bldg. F2815—Bdwy. 3070.

WANTED—$5000, 7 PER CENT., ON A BEAUtiful piece of Hollywood property, north of boulevard, 100x320. Improved with two houses. Owner values this at $12,000. 318 HAAS BLDG. Main 907; 62155.

WANTED—LOAN OF $700 ON TWO LOTS ON the N.W. corner Sixth and Eucalyptus sts., Palms, worth $2000; all street work in and paid for. Will pay 8 per cent. Call 301 CURRIER BLDG. 212 W. Third. A2885.

WANTED — $5000, 8 PER CENT. INTEREST, first mortgage, strictly modern residence, nine large rooms, nicely finished; well kept and honestly built. Value $10,000; location North Wilshire, near Normal School. HENRY ENGEN, 234 Bradbury Bldg. F4636.

WANTED—2 LOANS ON NEW 4-FAMILY, WHITE cement flat building. These flats are all occupied and paying 8 per cent. per annum on $13,000. Will offer special inducement for quick action. SOUTH 2080.

WANTED—$7500; $16,000 CHOICE IMPROVED property, South Pasadena, 60x175-foot corner, 4-flat building; also 10 rooms, cement bungalows, $125 income. MISS FAIR, 519 Grant. Main 1447, 60296.

WANTED—QUICK, $1500 OR $2000, VENICE apartment site, value $4000. Pay $50 commission and 8 per cent. Address DOCTOR, H, box 536, TIMES SPRING ST. BRANCH.

WANTED—TWO LOANS, $10,000 AND $13,500, respectively, on highly improved Valencia orange groves in Fullerton district. This is only a 25 per cent. loan. EDWAARD C. CRIBB CO., 529 Consolidated Realty Bldg.

WANTED—$3400 FOR 3 $3500 FIRST MORTgage, on nice 8-room modern residence on 50-foot lot, southwest. Value $6500. Near Figueroa st. HENRY ENGEN, 234 Bradbury Bldg. F4636.

WANTED—MONEY. OWNER WISHES TO SEcure a loan of $3800 on a West Pico street corner. This is unrestricted, on appraised value $10,000. Phone OWNER, 75659.

WANTED—$1500, 9 PER CENT., TWO YEARS, on well located business lot, 60x170. Full commission to agents. WORD, 60996. Bdwy. 363.

WANTED—$2500, 8 PER CENT., MONROVIA city property, value $6000.
A. W. GOWEN, 611 Haas Bldg.

WANTED—LOAN OF $250, 1 YEAR, 10 PER cent. per annum. Also $900.
SWEET REALTY CO.,
623 S. Spring st.

WANTED—$3000, 3 YEARS AT 7 PER CENT., on 7-room residence, one-half block off West Adams; lot 50x148; insurance $3000. Principals. Call 65997.

WANTED—$1800, 3 YEARS, 7 PER CENT., NEW cottage, close in on Bartlett st., near Sisters' Hospital. GLOVER, 629 Story Bldg. F2090; Main 5567.

WANTED—$250, 6 MONTHS, 2 PER CENT. PER month, 6-room bungalow, in southwest, subject to first mortgage $2000, due 3 years, 7 per cent., just made. No commission. 65885.

WANTED—$9500, 7 PER CENT., $25,000 VALUE; close in, near E. 7th, modern 3-story, 60-room building, lot 50x110.
A. W. GOWEN, 611 Haas Bldg.

WANTED—$4000 CASH FOR $16,500 WORTH OF choice property, Westlake and Hollywood improved. This is a rare bargain. Hurry! MISS FAIR, 519 Grant Bldg. Main 1447, 60296.

WANTED — LOAN, WANT $1200 FOR ONE year; will pay 8 per cent. interest, well secured. Address H, box 511, TIMES SPRING ST. BRANCH.

WANTED — $7500 ON FRONT APARTMENT-HOUSE, LEASED; LONG BEACH. LIBERAL INTEREST, SHORT TIME. MARLOW OR FOWLER, 10525. MAIN 60.

WANTED— PRINCIPALS ONLY.
$350—3 YEARS, 8 PER CENT., ON ½ ACRE. WORTH $1000. AM PAYING OFF $500. PHONE VERMONT 90.

WANTED — $4000, FIRST MORTGAGE, THREE years, 6 per cent., on eight-room two-story house, near 10th and Union. A4753, MAIN 2870.

WANTED — FROM PRINCIPALS, $6000 AT 6½ per cent. on modern improved Wilshire income property. Address H, box 525, TIMES SPRING ST. BRANCH.

WANTED—$3000 AND $2500 AT ONCE, A-1 SEcurity, northwest homes.
J. G. COWARD, 930 Security Bldg.

WANTED—$450, LARGE, HIGH LOT, SOUTHwest, will pay 7 per cent. and $25 bonus. See SANBORN, 603 Laughlin Bldg. F2815.

WANTED—$2000, PAY 7 PER CENT., HOBART blvd., north Wilshire, new bungalows. Phone WILSHIRE 5862.

WANTED — $3500, NO AGENTS. HARVARD Blvd. Modern house and garage. PHONE MAIN 4569.

WANTED—$1700, 7 PER CENT., 3 YEARS, ON good modern bungalow. Principals only. J. C. CRIBB, 430 Security Bldg. F3222.

WANTED—$375 AT 8. CHOICE LOT, 80X292 feet, between 2 homes. MISS FAIR, 519 Grant Bldg. Main 1447. 60296.

WANTED—$800, 3 YEARS, 7 PER CENT. ON 50-foot corner, Angeleno Heights; value $1800. Address L, box 147, TIMES OFFICE.

WANTED—$2500, FIRST MORTGAGE, ON DOUble bungalow, southwest, good security. 25056 LA SALLE AVE. 77271. No commission.

WANTED — $1300, ON BEAUTIFUL MODERN bungalow, you will make this. HANLEN, 325 Story Bldg. F2705; Main 5274.

WANTED—$2500, ONE YEAR, GILT-EDGE MANufacturing proposition, assets $17,000. B. I. MATTHEWS, 229 H. W. Hellman Bldg. A3801.

WANTED — $1100 ON MODERN BUNGALOW, Boyle Heights, one to three years. MR. MAURER, 419 Security Bldg. A1620.

WANTED—$3000 ON CLOSE-IN CITY PROPERTY; value $6500. CLARY, 303 S. Hill.

WANTED—$7000 AT 7 PER CENT., GOOD SEcurity. WALTER RANSOM, 618 Title Insurance Bldg.

STOCKS AND BONDS—

FOR SALE — 1000 SHARES MOJAVE ANNEX Tungsten stock, special price for cash. Address D, box 649, TIMES HILL ST. BRANCH.

FOR SALE—SAFE 6 AND 7 PER CENT. BONDS; denominations $100 to $1000; tax exempt. WM. G. YEO, 924 Security Bldg.

MORTGAGES, TRUST DEEDS—
For Sale, Exchange, Wanted.

WANTED—WE BUY MORTGAGES, TRUST DEEDS AND CONTRACTS OF SALE.
ON REAL ESTATE.
Money always ready. No delays.
FRIENDLY & FYBUSH,
925 Van Nuys Bldg. Phone F5887.

FOR SALE—HAVE $6500, FIRST MORTGAGE on well located new 4-family white cement flat, paying 8 per cent. on $13,000 per annum. Will pay liberal commission to get quick action. SOUTH 2680.

FOR SALE—AT A LIBERAL DISCOUNT, MORTgage, well secured, need the money. VERMONT 2931 or 52586.

FOR SALE—
Miscellaneous.

FOR SALE—CHEAP. FIVE HUNDRED OPERA chairs, 2 pool tables, typewriters, electric coffee mills, show cases, wall cases, adding machines and desks. Call F4810; MAIN 3114.

FOR SALE—
CLASSIFIED REAL ESTATE ADVERTISEMENTS in the Sunday Times must be received before 8 p.m. Saturday. Classified "Want ads," etc., will be accepted until 11 p.m. Saturdays.

FOR SALE—
2 pool tables and fixtures, complete.
400 opera folding chairs.
1 Kurtzman mahogany upright piano.
3 other pianos.
Large assortment of show and wall cases.
A few consignments of furniture and rugs.
F4810. Main 3114. 142-148 N. SPRING ST.

FOR SALE — BAKERS' AND CONFECTIONERS' used machinery, tools, shelving, showcases, soda fountains, portable ovens, copper kettles, etc., at half price. We outfit complete. Cash or terms. STANDARD EQUIPMENT CO., 410 S. Los Angeles st.

FOR SALE—
One $110 butcher's refrigerator, display case, for $59. White enameled; in fine condition.
412 E. NINTH ST.
Main 4479.

FOR SALE—VIOLET RAY ELECTRIC APPAratus, family use; new, for young laying hens, metal bed and spring. San Gabriel Route 1, BOX 278.

FOR SALE—BUTCHER'S REFRIGERATOR, SEE the new one only, drip pan system, with the inner V, made by City Refrigerator Co., 37TH AND ALAMEDA. Watts car.

FOR SALE—
One $125 electric coffee mill for $65; in perfect condition.
412 E. NINTH.

FOR SALE—FREE PLANS FOR GARAGES COSTing $28 to $55; will quote on material only, erected complete or cut to exact length. WOODHEAD LBR. CO., 5800 S. Main. South 50, 28622.

FOR SALE—SECOND-HAND SHOWCASES, ONE entire floor of bargains. See WEBER'S SHOWCASE AND FIXTURE CO., 316-330 Los Angeles st.

FOR SALE—GAS ENGINES OF ALL MAKES AND sizes, in good condition, only 30 cents on the dollar. We have displaced them with electricity. ROOM 114, 120 E. Fourth st., Los Angeles.

FOR SALE—
Two 10-foot wall cases, suitable for men's hats, white enameled, for $35 each. Cost new $70 each; bargains.
412 E. NINTH ST.

FOR SALE—OR RENT—LARGEST ASSORTMENT invalid wheel chairs; physicians', hospital, nurses' supplies. PROFESSIONAL SUPPLY CO., 415 W. Fifth st.

FOR SALE — TENTS OF ALL SIZES AND weights, second-hand variety. DOWNIE BROS., INC., Successors to Wise & Downie, 644 South San Pedro. Phone Broadway 2169; F4306.

FOR SALE — USED WINDMILLS, ALL SIZES, guaranteed; tanks, pumps, cylinders; cheapest yet. DEMMITT, 120 N. Main.

FOR SALE—
"TAKE TIME BY THE FORELOCK."
Telephone your Sunday ads to The Times Friday or early Saturday. MAIN 8200—10391.

FOR SALE—HORSE, WAGON AND HARNESS, 8 year old gray mare, weighs 1350 lbs.; wagon and harness in first-class shape. Wish to sell at once. $225 cash. 1720 W. PICO.

FOR SALE—10-FOOT LUNCH COUNTER, ALSO 10 stools and foot rail; big bargain; must be sold at once. 1160 S. MAIN ST.

FOR SALE—ANTIQUE EMERALD STICK PIN, also gentleman's emerald and diamond ring. Very old and rare. Phone 60731, Room 308.

FOR SALE—HAWAIIAN CIGARS, MADE ON the plantation, by parcel post, $4 per 100. J. G. SMITH, Napoopoo, Hawaii.

FOR SALE—DR. ELLIOT'S HARVARD CLASSICS, 50 books, containing liberal education, half price. Call 57650 after 6:30 p.m.

FOR SALE—WHITE ROSE SEED POTATOES TO PLANT FOR THE SPRING CROP. 1805 E. SEVENTH ST. PHONE F2741.

FOR SALE—SCOTT'S ASPHALTUM ROOF PAINTS, 5 gallons, $1.75; 25 gallons, $7.50. "SCOTT, the Roofer," 1702 S. Main. South 377.

FOR SALE — SHOWCASES AND STORE FIXtures; large stock, used and new; cash or terms. W. T. WILSON, 312 S. L. A. st. A4571—M. 7089.

FOR SALE — SAFES, SOLE DEALERS, HALL'S standard safes, new and used. Terms or trade. SHEALY SAFE CO., 212 S. Hill.

FOR SALE—5 TREES OF LARGE FLOWERED peach bloom. 3331 SAN FERNANDO ROAD, Los Angeles.

FOR SALE—SMALL STOCK CIGARS, TOBACCO, cigarette, etc.; also small showcase, at a big discount. Call at 105 W. SIXTH, room 404.

FOR SALE—A SNAP; ELECTRIC DRILL, FINE condition, $10. 115 W. 17TH ST.

FOR SALE — $2000 MODERN AMERICAN SODA fountain, all marble, for $750. 1030 W. WASHINGTON.

FOR SALE — OAKLAND VACUUM SWEEPER, extension treating table. BOYLE 1352.

FOR SALE—SMALL LAWN MOWER, CHEAP, AT quick sale. Call 1710 ARLINGTON AVE.

FOR SALE—APOTHECARIES' SCALE FOR ½ price. Phone MAIN 5342.

FOR SALE—FIREPROOF OFFICE SAFE, GOOD AS new. 402 S. LOS ANGELES ST.

FOR SALE—HOTPOINT IRONS, $2.75 WITH OLD iron. 643 S. SPRING, Main 2511, 64775.

FOR SALE—
For quick action drop answers to Times "Liners" in Times' letter boxes in downtown office buildings. The locations of the boxes are printed in the first column of The Times "Liner" section.

BILLIARD TABLES—
And Supplies.

FOR SALE—BILLIARD TABLES, BRAND NEW, carom and pocket, with complete outfit, $150; second-hand tables at reduced prices; bowling alleys and accessories; cigar store; a specialty, send for catalogue. Easy payments. THE BRUNSWICK-BALKE-COLLENDER CO., 845 S. Los Angeles st.

FOR SALE—
Furniture.

FOR SALE—AUCTION TODAY, 11 O'CLOCK, 820 S. Main st. 8-room consignment of furniture, rugs and furnishings, consisting of fumed oak library table, leather and leather-seat rockers, 3 Morris chairs, set of andirons, drop-head Wheeler & Wilson sewing machine, fine golden oak dining set, fumed oak dining set, cut-glass and dishes, rugs, 12x15, imported Moquette; 2 9x12 Bigelow Wilton, 4 small Wiltons to match, 6x9 Wiltons, 9x12 Bigelow, Arlington and other good rugs, brass beds, range, refrigerator, and miscellaneous goods. H. B. NASH, auctioneer.

FOR SALE—9X12 ROYAL WILTON RUG, COST $85, just like new, $45; 6x9 and 8.3x10.6 Whittall Body Brussels at ¼ value; new wardrobe couch, worth $20; $10.50 fine high oven gas range, $15, worth double; elegant hand carved mahogany parlor set, $50, worth $100; beautiful Tuna mahogany sideboard, cost $75, $25; elegant china closet, old English oak, $15; fine full leather couch, cost $35, good as new, $20. Our store is running over with bargains. Come and see. 827 S. SPRING.

FOR SALE — FUMED OAK 48-INCH DINING table with 6 leather chairs, Stickley leather rockers and chairs, library tables, 9x12 rugs, mahogany, birdseye maple, white enamel and oak dressers and chiffoniers, brass beds, Reedcraft tables and chairs, mahogany furniture, high oven gas range, etc., etc. 1718 S. FLOWER ST. West 4084, 23855.

FOR SALE—AUCTION, WEDNESDAY, 10 A.M., 625 E. Seventh st., new and second-hand furniture store, dressers, beds, rugs, chairs, rockers, dining tables, roll-top desk, gas, coal and wood ranges and heaters, extra large quantity good tools, dishes, glassware, toilet sets, pillows, other articles, no reserve. KEMP & SON, auctioneers.

WANTED—WE PAY HIGHEST CASH PRICE FOR all kinds of furniture, household goods, any amount for spot cash. Be sure to call us before you sell. We pay more.
J. J. SUGARMAN, Auction & Com. House,
142-148 N. Spring st., 112-116 Court st.
F4810. Main 3114.

FOR SALE—AUCTION, TODAY, BUTCHER SHOP fixtures and 7 rooms of good furniture and rugs, Wednesday, Feb. 28, 10 a.m., at 7118 Holmes ave. Take Watts car to Florence, 2 blocks east. A. L. MOXLEY, Auctioneer, 22236, South 4526.

FOR SALE — FINE COLONIAL BRASS BED, dressers, fumed oak dining set, leather-seat rockers, leather Morris chair, reed set, good rugs, sideboard, dishes, etc. 2621 MAGNOLIA AVE. W. Adams car. 25726.

FOR SALE—WHOLESALE FURNITURE MANUfacturers' samples. Bedroom, dining-room, living-room and furniture novelties. Quality medium and high class, oak, walnut, mahogany and enamel. Suites and odd pieces. Saving 30, 40 and 50 per cent. 923-925 S. GRAND AVE.

FOR SALE—CONTENTS OF AN ELEGANT HOME, everything of the best, three months old; by piece; sacrifice. Call 1409 CONSTANCE ST. West 2095 or 21788.

FOR SALE—
Furniture.

FOR SALE—AUCTION TODAY, 10 A.M., 649 W. 34th st., near Figueroa. Complete furnishings of 6 rooms, rugs, mahogany library table, Morris chair, 2 antique chairs, birdseye maple bedroom set, oak dresser and chiffonier, dining set, china cabinet, large hall mirror, beds, bedding, gas range, refrigerator, dishes, kitchen utensils, etc.

Thursday, 10 a.m., 854 S. Figueroa st., complete furnishings of 9 rooms, leather davenport, oak buffet, Limbert leather-seat rockers and settees, library tables, electric lamp, Axminster, Brussels and velvet rugs, lady's desk, china cabinet, dining set, hall tree, 2-inch brass and white enamel beds, cots, fumed oak, birdseye maple and mahogany dressers and chiffoniers, sanitary couch, gas heater, high-oven gas range, dishes, curtains, kitchen utensils, etc. GEORGE T. PARKER, auctioneer.

FOR SALE—TAKE THIS TIP.
Be at Levy's Wednesday for the big bargain. We sell fast at the most ridiculous prices for furniture, carpets and rugs.
Handsome leaded glass sectional Macy bookcase for $10; very fine oak buffet, cost $45, for $12.50; elegant davenport bed, fine chase leather fumed finish, diamond springs, same as new, $22.50; Standard automatic rotary sewing machine, $19.75; dressers, fine mirror, $4.40; chiffonier, oak finish, $2.95; rockers, cheap; brass bed, $5.50; all deliveries free. See us.
LEVY'S, 415-417 W. Seventh st., near Olive.

FOR SALE — AUCTION, COMPLETE FURNISHings of 5 rooms; also $200 worth of assorted paints and brushes, Thursday, March 1st, 10 a.m., at 1229 Trenton st. Take Pico car. Consists of dressers, chiffoniers, center and library tables, iron beds complete, bedding, Brussels rugs, gas range and heaters, kitchen cabinet, dishes, etc.; paints, including varnishes, colors and oils, shades, bronze, stains, tints, Jap-a-lac, floor and house paints and abundance of assorted paints and brushes. This is a rare opportunity for paints and furniture at your own price. A. L. MOXLEY, Auctioneer. 22236. South 4526.

FOR SALE—HIGH-OVEN GAS RANGE, SEWING machine, Hoosier Kitchen cabinet, extension table, chairs, library table, rockers, bookcase, dresser, wardrobe, beds, dressers, electric vacuum cleaner. 1268 S. FIGUEROA.

FOR SALE—CHEAP, 5 ROOMS FURNISHED complete with high grade furniture, including piano and Victrola. 735 TOWNE AVE. Phone A2728. No auctioneers or dealers need apply.

FOR SALE—GOING EAST, MUST SELL FINE furniture at once, dining-room, bedroom, baby outfits, chairs, massive rockers, best cash offers. Call 930 S. HILL.

OFFICE EQUIPMENT—
For Sale, Exchange, Wanted.

WANTED — WE BUY, SELL, EXCHANGE ALL kinds of office furniture.
THE DESK EXCHANGE,
302 S. Los Angeles st. Main 9184.

WANTED—COMPLETE SET OFFICE FURNIture in good condition for cash. Phone BUYER. Main 3482.

FOR SALE—
FIVE FLOORS OF DESKS.
Headquarters for safes, cabinets, filing systems. See our basement full of bargains in used goods.
LOS ANGELES DESK CO.,
Main 2705. 848-850 S. Hill st. A2055.

FOR SALE—BY OWNER, LARGE CORY OFFICE safe in A-1 condition, burglar and fireproof. Removing office and will sell at sacrifice. Call business hours, 508 CHAMBER OF COMMERCE BLDG.

WANTED — OFFICE FURNITURE; EVERY DEscription; we pay highest prices. Phone Broadway 7788. SPELLMAN DESK CO., 730 S. Spring.

FOR SALE — FINE MAHOGANY BOOK-KEEPER desk at bargain. 173 N. SPRING.

THINGS ON WHEELS—
All Sorts.
Automobiles.

SAVAGE TIRES

S-A-V-A-G-E

30x3	$ 8.65
30x3½	10.95
34x4	17.85
36x4½	26.05
37x5	30.55

TUBES—30x3½—$2.70.
OTHER TIRES AND TUBES IN PROPORTION.
M-O-T-O-R-C-Y-C-L-E-S
EXTRA HEAVY. SPECIAL PRICES.
CUT RATE TIRE CO.,
1728 CAHUENGA AVE.
HOLLYWOOD 285—57968.

DON LEE—
HIGH-GRADE USED CARS.
OVERHAULED—REPAINTED—GUARANTEED.
Apperson 8 ......1916—Cloverleaf......$1400.00
Mitchell 6-38 ......1916—7-Pass.......$875.00
Loco 6-38 ......1912—4-Pass.......$850.00
Fiat 4-55 ......1913—5-Pass.......$775.00
Reasonable terms arranged.
DON LEE—USED CAR DEPT.,
60339. 1218 S. Main st. Main 8765.

1917 MITCHELL, BRAND NEW..............1917
1916 Mitchell 8, nearly new...............1916
1917 Mitchell Six, slightly used..........1917
1912 Mitchell road.............................1912
1914 Pope limousine, used 1700 miles.
1914 Pope, 7-passenger, fine condition.
1914 Carter Car, dandy........................$250
1912 Mitchell......................................$150
Lots of cheap ones to select from.
A. H. VAUGHAN, Cheap Used Cars,
A4134. 754 Wall. Broadway 428.

BARGAINS IN USED ROADSTERS.
1915—Cadillac eight.
1915—Oldsmobile.
1916—Overland.
1917—Scripps-Booth.
1916—Hupmobile.
1914—Franklin.
We extend liberal terms. We will rent any of the above-mentioned autos by the week or month and apply rental on purchase price if you desire.
PACIFIC AUTO EXCHANGE,
432 W. Pico.

1914 SEVEN-PASSENGER LOCOMOBILE SIX, tires like new and two extras. Could not be in better mechanical condition. Because of financial reverses must sell at once. If interested address P, box 3, TIMES OFFICE.

1912 BUICK, 5-PASS., DANDY CONDITION.
1913 Overland touring, electric lights.
1915 Metz roadster, new paint.
1914 Oakland roadster; little peach.
1913 Studebaker roadster; new tires.
1914 Abbott, 5-pass., for trade.
1911 Cadillac, 4-pass.
1915 Grant roadster, 30 miles to gallon.
A. H. VAUGHAN, Cheap Used Cars,
A4134. 754 Wall. Bdwy. 428.

1915 OVERLAND, MODEL "80," $500. THIS car is in perfect condition in every respect. Full leather upholstery, just repainted and looks like a new car.
Terms if you wish.
BEKINS-SPEERS MOTOR CO., Pico and Grand.

FOR SALE—
1916 Oakland 6 touring, $675, terms.
Used very little, shock absorbers, extra tire, bumper. Best non-breakable springs; mechanically Al. Wednesday p.m.
SECURITY MOTOR SALES CO.,
1148-50 S. Olive st.
Bdwy. 2008. A5881.

FOR SALE—CHEAP.
1912 Overland touring.
1912 Premier limousine, would make good truck.
1913 White 30 touring.
Trade 1916 Maxwell roadster for 1916 Ford and cash.
PICO GARAGE, 1562 W. Pico.

6 CADILLAC, 8 CADILLAC 8.
1916 Buick Little Six touring.
1916 Chalmers Little Six, 5-pass.
1916 White 30 touring; starter and lights.
1917 Mitchell Six, brand new.
A. H. VAUGHAN, Cheap Used Cars,
Bdwy. 428. 754 Wall. A4134.

TOURISTS, ATTENTION. WE HAVE THE LARGest stock of high-grade used cars in the city. Buy, sell or rent.
JOHN T. DYE,
524 W. Pico st.

LATE MODEL—
Briscoe Cloverleaf roadster, overhauled and repainted. Bargain at price asked.
Terms can be arranged.
MR. HOOVER,
PACIFIC KISSELKAR BRANCH,
Tenth and Olive.

FOR SALE—1915 LOZIER, 7-PASS., TYPE 84, Series 122; this car is in very good condition; tires all practically new and two extra; don't fail to see this, as it will go quick. This special model is light and economical to run. LOCOMOBILE CO., Pico at Figueroa. 10873 or Main 5988.

WE ARE WRECKING A BUICK 19, E.M.F. 30, Studebaker 35, Mitchell, Hudson 20 and 33, Palmer Singer, Saurer truck, Jackson, Overland, Peerless, White, in fact, most everything for the auto. 811 N. BROADWAY.

1913 GRANT SIX. $450.
If you are looking for a light, powerful and economical car, here it is. Electric lights and starter. Terms if desired.
BEKINS-SPEERS MOTOR CO.
Pico and Grand.

BIG SACRIFICE—
Going away. Must sell my 40 horse-power roadster today. Newly painted and overhauled. Worth $350; sacrifice for $170 cash. Private car. See at 1416 W. WASHINGTON ST.

WANTED — AUTOMOBILE; WILL TRADE MY beautiful 60-foot lot on Gramercy Place in Wilshire district for late model automobile with starter. Phone WILSHIRE 807 or F6128 or address TP, box 534, TIMES SPRING ST. BRANCH.

FOR SALE—1916 STUTZ BEARCAT, CORD TIRES, 6 wire wheels, Miller carburetor, Bosch double point, $1800. J. S. GIBSON, 621 Van Nuys Bldg. Main 3032. 62208.

NEW 1917 FORD TOURING CAR. WILL DISPOSE of my contract for immediate delivery; charge no bonus. Cash or part cash and terms. Call Main 2940 or 60011, ask for COULTIS.

WANTED—DODGE OR BUICK LITTLE SIX FOR fine lot, Alhambra, on paved street; cost $1000. Can get loan on lot if desired. E. C. REDMAN, 1205 Alamitos ave., Long Beach.

THINGS ON WHEELS—
All Sorts.
Automobiles.

SEVENTY-FIVE USED CARS IN STOCK AND EVERY ONE A BARGAIN.
SPECIALS FOR TODAY
STUDEBAKER "30," FOREDOOR TOURING.....$150.00
MOLINE DREADNOUGHT, electric lights and starter.....$225.00
TOURING CARS
STUDEBAKER Six, 17 series, this car shows but little use and a substantial saving.....$950.00
STUDEBAKER Four, 17 series, best and most comfortable light touring car ever put on the market.....$775.00
STUDEBAKER Six, 16 series, if you want any more pep than this car shows you'll have to spend a $1000 more.....$850.00
STUDEBAKER Four, 16 series, this car will give real service, extremely low upkeep.....$650.00
STUDEBAKER Six, 15 model, new semi-Victoria Line Pantasote Top, refinished, mechanically right.....$775.00
STUDEBAKER Four, 15 model, Timken equipment and full floating axle, make this the safest light car in the market.....$550.00
STUDEBAKER Six, 7-passenger, electric lights and starter, very easy riding.....$350.00
CHEVROLET 1916, fine bargain in light car.....$475.00
FORD, Master brakes; well worth the money.....$275.00
HAYNES, electric lights and starter and electric gear-shift.....$475.00
MAXWELL 1916, you will find few cars in as good condition.....$500.00
STUDEBAKER "20," economical to operate, worth more, will take.....$165.00
ROADSTERS
STUDEBAKER, 1915, 3 passengers in comfort.....$575.00
BUICK "25," this car is in good mechanical shape.....$275.00
BUICK stripped racer; some buy.....$150.00
LIBERAL TERMS.
TEACHING FREE.
OPEN SUNDAYS AND EVENINGS.
STUDEBAKER CORPORATION,
1047 S. Grand avenue.
Main 3040; Home 60439.

DON LEE—
GOOD CARS—BELOW $500.
MANY HAVE ELECTRIC LIGHTS AND STARTER.
$200.00—$200.00.
Auburn ....1912—30.........5-Pass.
$250.00—$250.00.
Mitchell ....1912—6.........2-Pass.
Cadillac ....1910—30........5-Pass.
$300.00—$300.00.
Abbott-Detroit ....1912—30........4-Pass.
Chalmers ....1912—30........4-Pass.
Jackson ....1914—40........5-Pass.
Stutz ....1912—40........4-Pass.
Stevens ....1912—32........5-Pass.
Studebaker ....1913—35........2-Pass.
$375.00—$375.00.
Cadillac ....1912—36........5-Pass.
Pope ....1912—40........5-Pass.
Oakland ....1913—6........5-Pass.
Franklin ....1911—6........7-Pass.
$450.00—$450.00.
Oldsmobile ....1913—40........4-Pass.
Maxwell ....1913—6........7-Pass.
Garford ....1913—6........7-Pass.
Lozier ....1912—6........5-Pass.
Time payments arranged.
DON LEE—USED CAR DEPT.,
60339. 1218 S. Main st. Main 8765.

FOR SALE—
1916 Stutz, Bulldog Special.....$1850
1916 Stutz, 6-passenger.....$1600
1914 Stutz Touring.....$850
1917 Overland Touring, new.....$650
1915 Overland Touring.....$500
1915 Pathfinder.....$900
All these can be sold at rock-bottom prices. It will pay you to investigate. All cars guaranteed.
WALTER M. BROWN COMPANY,
STUTZ AGENCY.
Main 7017. 412-414 W. Pico st. 23003.

YOUR CAR IS HERE AT A SNAP—
1917 Moon—7-pass. demonstrator; big discount.
1917 Moon—7-pass. slightly used; big discount.
1916 Moon—5-pass. Victoria top, cord tires, $1000.
1916 Moon—5-pass. finest condition, $900.
1915 Moon—5-pass. Kelly tires, paint to suit, $750.
1917 Maxwell—5-pass. only used 4 weeks, $505.
1914 Partin-Palmer—5-pass. yours at $395.
1913 Lozier—7-pass. new tires, elegant shape, $495.
1912 Studebaker—5-pass. a snap, $167.50.
REASONABLE TERMS.
OPEN SUNDAY MORNING.
REILLY MOTOR CAR CO.,
Moon car distributor So. Cal. and Arizona.
1229-30 S. Flower st. F6016—Bdwy. 3741.
We guarantee and give service on all Moon cars.

PETERSON'S AMAZING BARGAINS.
$100—Moline stripped car, powerful, speedy.
$125—1912 Overland touring; A-1 condition.
$150—1913 Studebaker 20; classy blue racer.
$150—Classy canopy top roadster; a beauty.
$165—1912 Overland touring; elec. lts., repainted.
$175—1915 Trumbull roadster; 40 miles gallon.
$275—1914 Overland roadster; starter, lights.
$275—1915 Ford touring; new 1917 body.
$350—1915 Regal touring; complete, overhauled.
$375—1917 Ford touring; wire wheels; clock.
$400—1915 Overland touring car, model 81.
$425—1915 Overland touring car, model 80.
$425—1917 Studebaker 4-40; rebuilt roadster.
$700—1916 Saxon six roadster; perfect shape.
A. A. PETERSON CO., 1422 S. Main.

SPECIALS THIS WEEK—
1915 Oldsmobile, light four, like new.
1915 Reo, excellent condition.
1913 Reo, this is some buy, $200, terms.
1913 Overland, 5-passenger, perfect condition, $250.
We have a good line, all makes. Our prices the lowest. Roadsters, touring cars and trucks. We make terms on any cars.
LAMKIN, 1315 S. Main st.

FOR SALE—DO YOU WANT A BUICK? WE have all models of used Buicks, some of them have only been driven a few miles. Will sell on very easy terms. Why buy your Buick from an outsider when you can get a better buy at Buick headquarters with the Howard Auto Company guarantee.
HOWARD AUTO COMPANY, 1323 S. Flower st.

TO LET — $18.50, SUNNY, UPPER, 4-ROOM, nearly new flat, south and east exposure; vacant lot alongside, separate bedroom; also wall bed; very economical gas furnace; directly on Grand ave. car. Corner Hoover and 45th. No. 741 W. 45TH. YOUNG, A1681, Main 8855.

FOR SALE—LOCOMOBILE, 5-PASSENGER LIGHT Six; this car has seen very little service and is in the very best of condition; it has all the latest standard equipment; also seat covers; to be sold at a very low figure. Don't fail to see this bargain. LOCOMOBILE CO., Pico at Figueroa. 10873 or Main 5988.

FOR SALE—
$675 cash or very easy terms. A Buick, Model 37-C touring car. This popular model has had the best of use, has beautiful paint and runs like new. Equipped with the famous Delco electric starter, etc. Can be seen at HOWARD AUTO COMPANY, 1323 S. Flower st.

WAGNER STARTER AND GENERATORS, REMY magneto and generator, Bosch magnetos, ignitions systems of all kinds, cheap. COAST AUTO WRECKING & SALVAGE CO., 162 W. Pico. Main 503.

WANTED—GOOD LATE MODEL AUTO IN EXchange for close-in southwest furnished bungalow, subject to small 7 per cent. mortgage.
MR. WOOD.
Home 60008. Bdwy. 363.

1916 DODGE TOURING—
Can't be told from new car. In exceptional condition throughout. A bargain, cash or terms.
GOLDSMITH MOTOR CAR CO.,
F3426. 1214-16 South Main.

1916 BUICK SIX, LIKE NEW EVERY RESPECT. Extra fine.
JOHN T. DYE,
524 W. Pico st.

FOR SALE—1916 OLDSMOBILE "43" ROADSTER, brand new tires, newly painted and in perfect condition, cheap; also 1917 (latest model) Super-Six Hudson, 7-pass., all new Kelly tires, etc. OWNER, 1320 W. 41st st. Tel. 26429.

$375—1917 FORD TOURING, ALMOST NEW. Wire wheels, speedometer, clock, dash light and switches, shock absorbers. Master brakes. Worth $450. PETERSON'S, 1422 S. Main.

FOR SALE — 5-PASSENGER FORD, MASTER brakes, Atwater-Kent ignition; spotlight, fully equipped, cheap for cash. HOOVER GARAGE, 2229 S. Union. 2219 S. Hoover. 25241. West 306.

CADILLAC, 1914, FOUR-PASSENGER TOURING car, in very good condition, electric lights and starter, for sale at a reasonable price. MR. NUTTING, 816 S. Olive.

FOR SALE—FLANDERS 20, WITH SMALL EXpress bed, in A1 condition, $125; will sell on terms. Inquire at WESTERN BOX CO., 947 W. Eighth, corner Francisco.

1916 STUDEBAKER, 4-CYLINDER, 7-PASSENGER, run only 8000 miles. An absolute bargain. 909 S. HILL ST. F1300.

FOR SALE—WAVERLY ELECTRIC, COMPLETE set of new batteries, cord tires, all around in perfect condition. Will trade for gas car. Easy terms. SHRADER'S, 1234 S. Main.

FOR SALE—$825; COST $2100; MY FAMILY 5-passenger car, electric lights and starter, splendid condition; will demonstrate to your satisfaction. Call A8005.

THINGS ON WHEELS—
All Sorts.
Automobiles.

WILLYS-OVERLAND OF CALIFORNIA—
Used Overland automobiles are sold under the same service plan as our new cars. Values are right; quality is there, service all that can be desired. A few of the bargains we have in Overland cars:
1917 OVERLAND—Model 85, 4-5-pass. ..$775.
1916 OVERLAND, model 86, 7-pass. $900
1916 OVERLAND, model 83, 5-pass. $550
1916 OVERLAND, model 83, 5-pass. $500
1915 OVERLAND, model 80, 5-pass. $525
1915 OVERLAND, model 80, 5-pass. $500
1914 OVERLAND, model 79, 5-pass. $350
1913 OVERLAND, model 69, 5-pass. $200
1914 OVERLAND, model 79, roadster $225
In addition to the above we have numerous bargains in cars of other makes. Come and look them over.
1915 Marmon, like new, 7-pass.
Packard "18."
Fords—Touring and roadsters.
Grant roadsters.
Henderson motorcycle with side car attachment.
Numerous other cars.
WILLYS-OVERLAND OF CALIFORNIA,
Used Car Department.
Main Store, 11th and Hope sts.
Phones: Home 60537—Sunset Main 4831.
Store No. 2—1228 S. Olive st.
Phones: Home A3228—Sunset Main 6787.

BARGAINS—BARGAINS.
We are selling the following cars regardless of cost, all of which were taken in on new ones:
WILLYS-KNIGHT roadster, 1916.....$725
MITCHELL roadster, 1916.....$800
MARATHON roadster, guaranteed.....$150
OAKLAND touring, 1914, E. L. & S.....$300
CHALMERS 36, runs fine.....$150
OVERLAND touring, 1913, E. L. & S.....$195
KISSELKAR, 1914, E. L. & S.....$350
CARTERCAR, 1914, E. L. & S.....$195
J. V. BALDWIN MOTOR CAR,
Used Car Dept.,
Bdwy. 2960. 1140 S. Olive. A2713.

CADILLACS—CADILLACS—CADILLACS.
Type 51—8 ....Town car........$2000.00
Type 53-8 ....5-Pass..........$1850.00
1914—4 ....5-Pass..........$875.00
1913—4 ....4-Pass..........$550.00
1913—4 ....5-Pass..........$475.00
1912—4 ....5-Pass..........$375.00
1910—4 ....5-Pass..........$250.00
Time payments arranged.
DON LEE—USED CAR DEPT.,
60339. 1218 S. Main st. Main 8765.

TOURING CAR BARGAINS.
1915—Dodge, terms.
1917—Chevrolet.
1916—Haynes touring.
1916—Maxwell touring.
Super-Six Hudson, like new.
1916—Oldsmobile touring.
1915—Franklin touring.
1916—Stutz Bulldog.
1916—Hupmobile touring.
We extend liberal terms.
We will rent any of the above autos by the week or month and apply rental on purchase price.
PACIFIC AUTO EXCHANGE,
432 West Pico. Open Sunday morning.

APPERSON FIVE-PASSENGER.
Electric lights and starter, extra tire and rim, newly painted, new top, overhauled completely. A dandy car for mountain or desert work because it has plenty of power. Will not heat and is economical to operate. Can you ask for more? The price is right, will give easy terms. 1335 S. FLOWER ST.
APPERSON MOTOR CAR CO.

DON LEE—
7-PASSENGER SPECIALS.
Pierce-Arrow ....1911—6-48..........$700.00
Studebaker ....1915—6-40..........$675.00
Overland ....1915—6-40..........$650.00
Locomobile ....1911—6-48..........$650.00
Every car in A-1 condition. Terms.
DON LEE—USED CAR DEPT.,
60339. 1218 S. Main st. Main 8765.

HUDSON, 7-PASSENGER.
This high class car, with full electric equipment, extra tire and rim, top as good as new, revarnished and mechanically perfect in every respect, taken in on new model Apperson roadster, can be bought at a very reasonable figure, very easy terms. It will pay you to look this one over. Call at 1335 SOUTH FLOWER or Phone 22971 or Main 7654.
APPERSON MOTOR CAR CO.

WE HAVE A NUMBER OF SECOND-HAND CARS that we must sell; will let them go at bargain prices.
FORD AGENCY,
HARRISON, HASKETT CO.,
24455. 2120 W. Pico. West 1705.

1912 STUDEBAKER SIX, 7-PASSENGER, $350. This car is a genuine bargain in good condition throughout. Electric lights and starter, with new battery. It will pay you to see this car at once.
BEKINS-SPEERS MOTOR CO.,
Pico and Grand.

FOR SALE—1915 LOCOMOBILE LITTLE SIX, 5-passenger; this car looks just as good as when sold new, as it has not seen very much service; now here is a chance for someone to get this very popular car at a big discount. See this today, sure. LOCOMOBILE CO., Pico at Figueroa. 10873 or Main 5988.

1914 HUDSON "54."
seven-passenger touring car; wire wheels; just repainted; price very attractive, with reasonable terms. Can be seen Sunday at 1225 SOUTH FLOWER STREET.

HUDSON SUPER SIX TOURING. LOOKS AND runs like new. Driven 6000 miles. If you want a bargain for cash or terms, see this one at 1046 S. OLIVE ST. Main 4524.

PRACTICALLY NEW SIX-CYLINDER, 7-PASSENger automobile, latest equipment. Guaranteed perfect at a big sacrifice. Leaving for Mexico. Address 618 WEST 42ND ST., or Phone Vermont 1718.

1910 COLUMBUS ELECTRIC COUPE, $300.
Elegantly upholstered and in good mechanical condition. Just the car for a lady to drive. Don't judge this car by the price, but come and see it.
BEKINS-SPEERS MOTOR CO.,
Pico and Grand.

1915 STUDEBAKER, 5-PASSENGER, 6-CYLINDER. This car has been driven by a lady and is like a new car. If you want a bargain in a light, 5-passenger, 6-cylinder car, see this one at 910 S. OLIVE ST. A4286.

WANTED—FEW LIGHT CARS TO SELL FOR you, positively no charges of any description. PETERSON'S, 1422 S. Main.

$75 FOR ELECTRIC STARTER, GENERATOR and battery, put on Ford car; little more on other small cars. PETERSON'S, 1422 S. Main.

THREE 1916 FORD TOURING AND TWO ROADsters. All like new. Easy terms. Three months' guarantee. 1046 S. MAIN.

FOR SALE—1916 BUICK TOURING CAR, GOOD mechanical condition; has four new tires and one extra tire. A real bargain. Price $250. Phone GLENDALE 432, HOME 2573.

FOR SALE—$375, 1914 BUICK 25 ROADSTER, electric starter, like new; also one 1914 Metz speedster, $175. Owner leaving city. CLARY, 303 S. Hill. Vermont 2931 or 52586.

FOR EXCHANGE—3 GOOD CLEAR LOTS IN live town, Colorado. Some cash. Want 5-passenger auto. No junk. Address TF, box 379, TIMES SPRING ST. BRANCH.

1917 FORD COUPE, NEW, ELECTRIC STARTER, etc. W. D. DUNHAM, FORD AGENCY, Seventh and Union.

4-90 CHEVROLET, 1916; PERFECT MECHANIcal condition. Will make low price. PHONE 79005.

$250—TERMS, 1914 FORD; ELECTRIC LIGHTS and starter; fine mechanically; good tires. PHONE VERMONT 3007.

WANTED — FORD TOURING AND ROADSTER. Best spot cash paid. 1039 S. OLIVE. Main 3751.

ONE DODGE TOURING CAR, JUST LIKE NEW. Good tires. This car is real bargain. See it before buying. W. N. CRAWFORD, 742 S. Olive st. Main 6416, F5484.

1914 STUDEBAKER SIX, ELECTRIC LIGHTS and starter, splendid condition, good paint; new battery, Master carburetor, Timken axles. $425 cash. Sunset GLENDALE 1260.

FORD DELIVERY, PANEL TOP, FINE SHAPE, $190. W. D. DUNHAM, FORD AGENCY, 7th and Union.

WE WILL RENT YOU A CAR AND IF YOU should decide to buy will apply rental on purchase price. See
JOHN T. DYE,
524 W. Pico st.

FOR SALE—MY 1915 MODEL T-80 OVERLAND at a sacrifice sale, $400, account leaving for Arizona March 10. 2462 WEST PICO. Call Sunday or after 6 o'clock evenings.

BOSCH MAGNETOS, BOSCH PLUGS, CARburetors, presto tanks, windshields, radiators, engines and transmissions; give us a call. NORTH BROADWAY AUTO WRECKERS, 811 N. Broadway. Main 7304.

THINGS ON WHEELS—
All Sorts.
Automobiles.

1917 MAXWELL TOURING, DEMONSTRATOR.
Electric starter and lights, [illegible] guaranteed same as new. [illegible] per month.
See MR. DICKSON,
Used Car Dept.,
LORD MOTOR CAR CO.,
Main 2444. 943 S. Grand ave.

TOURISTS, ATTENTION—
Every man contemplating [illegible] few months should investigate [illegible] tourists' plan.
Cheaper than rent by 30 per cent. [illegible] lutely no risk. Look over our [illegible] come in and see us.
STUDEBAKER CORPORATION OF [illegible]
1047 S. Grand ave.
Main 3040.

MITCHELL SEDAN—1916 [illegible]
Practically a new car, as owner has been careful with it; it shows very little use. Time Payments.
DON LEE—USED CAR DEPT.,
60339. 1218 S. Main st.

1913 OVERLAND TOURING, [illegible]
Tires like new.
Act Quickly.
SECURITY MOTOR SALES CO.,
Bdwy. 2008. 1148-50 S. Olive st.

FOR SALE—IN ALL ADS [illegible] A HUDSON 6-54 OFFERED [illegible] OWNERS OF THEM KNOW [illegible] KEEP THEM. I HAVE A [illegible] WIRE WHEELS; NOT A PIMPLE [illegible] INAL FINISH. NOTHING [illegible] CHANICALLY PERFECT. [illegible] MY PRIVATE CAR, AND [illegible] HAVE NO FURTHER USE [illegible] CAR. PRICE $900, AND [illegible] SEE IT AT MORROW'S GARAGE [illegible] ST.

TOURISTS, ATTENTION!
We rent autos by the week or month [illegible] want to purchase the car we will [illegible] on the sale. Notice our list of [illegible]
PACIFIC AUTO EXCHANGE,
Home 25267. 432 W. Pico st.

FOR SALE—BY PRIVATE PARTY, [illegible] 83 Overland, in fine condition, [illegible] rim, new starting battery and [illegible] for cash or will consider [illegible] curity. Address 1347 W. [illegible] Broadway 4563, between 12 and 1 [illegible]

FOR SALE—THOMAS LITTLE [illegible] ger; this car is in the very [illegible] and will be sold at a very [illegible] make good car for rent [illegible] light and economical to run [illegible] tional increase in prices. [illegible] 10873 or Main 5988.

FOR SALE—
Late model Buicks, Dodges, [illegible] rolets and Overlands at [illegible] These cars are in the best of [illegible] be bought on very easy terms [illegible] what you want. HOWARD AUTO [illegible] Buick Agents, 1323 S. Flower st.

1912 WINTON SIX WITH [illegible] 4-passenger bodies. [illegible] minutes. Has all late [illegible] lights with generator starting [illegible] dandy in every respect.
1225 SOUTH FLOWER [illegible]

FORD OWNERS—
Fords overhauled [illegible]
Valves ground, carbon removed [illegible]
"ALL WORK GUARANTEED"
2257 W. PICO st.

LITTLE SIX. WE HAVE HALF [illegible] ferent makes, from $400 to [illegible] look.
A. H. VAUGHAN, Cheap [illegible]
A4134. 754 Wall.

7-PASSENGER 6-46 PAIGE [illegible] $800. In excellent condition [illegible] With extra, repainted [illegible]
Act Quickly.
SECURITY MOTOR SALES CO.,
Bdwy. 2008. 1148-50 S. Olive st.

1915 CHEVROLET ROADSTER [illegible] $450. Cost new $800. [illegible] tires and extra bumper [illegible]
SECURITY MOTOR SALES CO.,
Bdwy. 2008. 1148-50 S. Olive st.

FOR SALE—
1916 "BABY GRAND" CHEVROLET [illegible] CAR, IN PERFECT [illegible] SCRATCH ON IT. WILL [illegible] OR VERY EASY TERMS. [illegible] PANY, 1323 S. FLOWER ST.

FOR SALE—1916 LOCOMOBILE [illegible] passenger. This car has [illegible] just run enough to get [illegible] private family which took [illegible] it. Will be sold at a big [illegible] CO., Pico at Figueroa. [illegible]

WANTED—TO EXCHANGE [illegible] 6 for more roomy 6 [illegible] ferred, or will exchange [illegible] acres near Phoenix, Ariz. [illegible] Fine land and plenty water [illegible] 1031 CHESTNUT AVE. [illegible]

FOR SALE—1913 FORD [illegible] well cared for by [illegible] $50 down. Guaranteed [illegible] your step." Buy from [illegible] antees. 1234 S. Main.

FOR SALE — POPE HARTFORD [illegible] This car has seen very [illegible] most as good as when [illegible] covers. Will sacrifice. [illegible] at Figueroa. 10873 or [illegible]

WANTED—LATE MODEL [illegible] rolet or Oldsmobile; [illegible] 75870.

CADILLAC 8, [illegible] Mitchell, run 10 miles [illegible] anything you wish.
JOHN T. DYE,
524 Wall.

WANTED — DIAMONDS [illegible] cash prices for your [illegible] bile trades. J. C. FERGUSON [illegible] Bldg. 815 S. Broadway.

FOR SALE—1915 FORD [illegible] ically perfect, upholstered [illegible] able rims. Storage [illegible] tail lights, guaranteed [illegible] go strong at SHRADER'S [illegible]

FOR SALE — LOCOMOBILE [illegible] the very best of condition [illegible] MOBILE CO., Pico at Figueroa. [illegible] 5988.

1914 HUDSON "6-40" [illegible] car has seen very [illegible] as good as new and [illegible] this week. Call at [illegible] for a demonstration.

FOR SALE—LOZIER [illegible] has seen very little [illegible] lent condition; fully [illegible] repainted; looks like [illegible] Locomobile. See this [illegible] be sold at a great [illegible] Pico at Figueroa. 10873 [illegible]

1915 WINTON SIX [illegible] tory guarantee [illegible] tires, like a new car [illegible]
1225 SOUTH FLOWER [illegible]

FOR EXCHANGE—1916 [illegible] roadster, dandy [illegible] clear lot or equity [illegible] way. Write or see [illegible]

FOR SALE—1916 FORD [illegible] brand new, good [illegible] as new car. You [illegible] SHRADER'S, 1234 S. Main.

FOR SALE—BUICK LITTLE SIX [illegible] car, in fine condition [illegible] dealers. Phone [illegible] 404.

FOR SALE—MY 1917 [illegible] car, in good shape [illegible] S. ALAMANSOR ST. [illegible]

FOR SALE—LATE MODEL [illegible] never run. Discount [illegible] box 104, TIMES OFFICE.

LATE MODEL OAKLAND [illegible] touring car, splendid [illegible] at very reasonable price [illegible]
1225 SOUTH FLOWER [illegible]

STUDEBAKER 35, NEWLY [illegible] overhauled, first-class [illegible] down, $10 month. [illegible] N. Normandie. Hollywood [illegible]

WANTED—1915 CADILLAC OR [illegible] and terms, or will give [illegible] west. Address [illegible] ST. BRANCH.

FOR SALE—LATE [illegible] car, electric lights and starter [illegible] anteed. Sacrifice $375 [illegible] 1302 S. FLOWER.

FOR SALE — 1917 CHANDLER [illegible] nearly new, cost new [illegible] a bargain. Terms [illegible] after 6:30 evenings. [illegible]

CIRCUMSTANCES OBLIGE [illegible] most new, 1917 7-passenger [illegible] car at a big sacrifice. Call [illegible] to see car.

HAVE GOOD LOT [illegible] work in and paid. Will [illegible] Answer by letter. E. McGRATH [illegible]

WANTED—THE BEST BARGAIN [illegible] cash will buy. Bring car to [illegible] ST.

WANTED—SECOND-HAND [illegible] light delivery. C. J. [illegible] 822 W. Sixth st.

FOR SALE—1915 FORD [illegible] extras. See car [illegible] and Broadway.

1915 STUDEBAKER 7-PASSENGER [illegible] condition. Has [illegible] and run very little [illegible] overhauled. If you want [illegible] passenger car, see this one at [illegible] A4786.

OAKLAND—
Dandy little 6-cylinder car [illegible]
A. H. VAUGHAN, Cheap Used [illegible]
Broadway 428. 754 Wall.

IF IT'S FOR THE AUTO WE HAVE IT [illegible] AUTO WRECKING & SALVAGE [illegible] Pico st.

FORD 1915, ABSOLUTELY [illegible] every respect, private [illegible] W. 7TH.

PARTS FOR CARS [illegible] Oldsmobile, Maxwell [illegible] and many others [illegible] SALVAGE CO., 162 W. Pico. [illegible]

1917 KING 8, JUST LIKE NEW [illegible] ment, genuine sacrifice [illegible] terms. 25154.

$1500 BUYS 5-ROOM [illegible] southeast; wants auto as [illegible] LYWOOD 2182.

FOR SALE—1914 FORD [illegible] hauled, good tires [illegible] some three months [illegible] SHRADER'S, 1234 S. Main.

1916 MAXWELL TOURING [illegible] tion; big bargain [illegible] S. Olive st. F5496.

WEDNESDAY MORNING

Classified Liners.

THINGS ON WHEELS—
All Sorts.
Automobiles.

FOR SALE—1 NEW 1916 STUDEBAKER, 3-passenger roadster with extra tire, cover and bumper. Car driven only 2 weeks. Better condition than when purchased. Ask for PONDERSMITH, Phone 10068—Main 8191.

$1750 BUYS 5-ROOM MODERN BUNGALOW, HOLlywood way; wants auto as first payment. HOLLYWOOD 2182.

FOR SALE—APPERSON ROADSTER, ELECTRIC lights, self starter, good tires, runs well; $185. Owner. Phones: 50943—WILSHIRE [illegible]

FOR SALE—OR EXCHANGE — LOCOMOBILE roadster; want cash or home, Hollywood way; will add cash to $4500; car at $800. Address B, box 556, TIMES SPRING ST. BRANCH.

1916 FORD TOURING, OVERHAULED, WONDERful value. W. D. DUNHAM FORD AGENCY, Seventh and Union.

1916 OLDSMOBILE, MODEL 42, LIGHT FOUR touring, beautiful little car, new tires, fine shape, $625, terms. F. W. GILMAN, 1046 S. Main st.

FOR SALE—DODGE TOURING CAR, IN GOOD condition, $385; am no dealer. HOLLYWOOD [illegible]

FOR SALE—1913 FORD TOURING CAR IN PERfect condition, cheap. By owner, apply IMPERIAL HOTEL.

FOR SALE—FORD TOURING CAR, LOTS OF extras. Car runs good, $175 today. 226 VERNON AVE.

FOR QUICK SALE, FORD ROADSTER, IN GOOD running condition, $150, $75 cash, $20 per month. 5084 HOLLYWOOD BLVD. 597297.

FOR SALE—OR EXCHANGE—CLASSY 4-PASsenger Chalmers "30," in fine condition with extras. R. A. MURRAY, Hillwell Hotel.

1916 HUPMOBILE, MY 5-PASSENGER HUP FOR sale at big bargain. Car in perfect condition. Runs good, am leaving city. PHONE 58280.

FORD TOURING BODY, 1914, LIKE NEW, UPholstery and top good, paint new. [illegible] 1010 S. MAIN.

[illegible] 4-PASSENGER, ELECTRIC STARTER, etc., $750; Hupmobile, 32, fine shape, $300. F. W. GILMAN, 1046 S. Main st.

KISSELKAR, 1916, 4-32 TOURING, FINE shape throughout. Bargain. 1334 W. SEVENTH.

GET IN AHEAD.
Telephone your Sunday ads to The Times Friday or early Saturday. MAIN 8200—10391.

1913 CADILLAC TOURING. 1913. Like new throughout.
A. H. VAUGHAN, Cheap Used Cars,
A4134. 754 Wall. Bdwy. 428.

WANTED—LIGHT AUTOMOBILE, IN GOOD CONdition, in exchange for fertilizer; Ford preferred. PHONE 41588, BOYLE 1098.

RENT A GOOD CAR AND DRIVE IT YOURSELF. Roadsters and five-passengers, $6 per day. Phone [illegible] MR. PICKETT.

1917 STUDEBAKER ROADSTER; LOOKS BETter than when new. BROWN & CADMAN, 206-8-10 W. Pico st.

FOR SALE—1916 CHEVROLET TOURING, BABY Grand model; overhauled and a bargain for cash or terms. W. H. COOK, 1006 S. Olive st.

FOR SALE—1916 OVERLAND TOURING, MODEL 83, upholstering like new, good tires and repainted. Terms. W. H. COOK, 1006 S. Olive.

WANTED—DODGE OR OTHER LATE MODEL light car, have fine Hermosa Beach lot as first payment. Value $850, SOUTH 5284.

1917 METZ TOURING CAR. IT'S JUST 3 months old. BROWN & CADMAN, 206-8-10 W. Pico st.

FOR SALE—FORD ROADSTER, $250 CASH. NEW body, perfect mechanically. F9615. MAIN [illegible]

AUTO WANTED—HAVE $300 FIRST MORTGAGE on 5-acre ranch; want car not later than 1915 F6287.

WANTED — CARS FOR WRECKING, ANY AGE or condition; highest cash prices. Write 8112 RAYMOND. Phone West 4851.

GET AN EARLY BIRD.
Telephone your Sunday ads to The Times Friday or early Saturday. MAIN 8200—10391.

EARLY 1917 FORD, BARGAIN FOR $365 CASH. Guaranteed like new. For demonstration PHONE [illegible]

1916 HUDSON "6-40," 7-PASSENGER. ONE of the best used car automobile buys in Los Angeles today. 909 S. HILL ST. F1300.

WANTED—DODGE, CHEVROLET, OR BUICK, will pay cash. J. L. CADMAN, 206 W. Pico st.

BUGGIES CHEAP; MODELED TO YOUR ORder, rubber tired. Ball-bearing, $35 to $60. 1113 CENTRAL AVE.

TIRES CHEAP! OFF WRECKED CARS. SOME nearly new. Hundreds to choose from. 1400 CENTRAL AVE.

1915 OVERLAND, FIVE-PASSENGER, PERFECT condition, $400. BROADWAY 2897.

BARGAIN, 5-PASSENGER, 36-H.P. CAR, SPEcial built for desert long trips. 124 E. 20TH.

TRADE—FOR CASH, ABOUT 200 CARS, FROM $100 to $800. A. H. VAUGHAN, 754 Wall.

1916 BUICK ROADSTER, $235. 935 S. MAIN.

Electric Automobiles.

GOING EAST, WILL SACRIFICE MY LATEST style Ohio electric coupe, car in perfect condition as to batteries, tires and paint; will accept mortgage. Address TF, box 552, TIMES SPRING ST. BRANCH.

Automobile Trucks.

1917 KISSELKAR "30," $150 CASH, IN GOOD mechanical condition, tires fair. Will make splendid truck. Act quickly.
SECURITY MOTOR SALES CO.,
1148-50 S. Olive st.
Bdwy. 2008. A5881.

1916 MORELAND LATE MODEL WORM DRIVE, has covered body, with side curtains. Terms can be arranged. MR. HOOVER.
PACIFIC KISSELKAR BRANCH, 10th and Olive.

LIGHT DELIVERY TRUCK, EXCELLENT CONdition, top, side curtains and windshield, $250, cash or terms. 77083, 1050 WEST 39TH ST. Sundays West 1765.

FOR SALE—AUTOCAR TRUCK, IN FIRST-CLASS condition, a bargain, terms. 2219 S. HOOVER ST. West 306.

Automobile Tires.

For Hire—Automobiles.

$2 HOUR, NEW 1917 MAXWELL, 5-PASSENGER, $15 day by day. Experienced careful driver. $1.50 hour up, very attractive 1917 Reo [illegible] passenger. BROADWAY 3068—F1863; residence [illegible]

RENT NEW CARS, WITH COMPETENT DRIVers, $1.25 per hour; special rates by day or trip. MAC'S AUTO SERVICE, 2973½ W. Pico. Phone 74170.

CHEAPEST AND MOST SATISFACTORY WAY TO travel. Buy a Ford, use as long as you like, sell for about what it cost. Get our proposition. W. D. DUNHAM FORD AGENCY, 7th and Union. Wil. 687.

$1 PER HOUR, NEW DODGE CARS. PHONE 72074 or BROADWAY 4691. Residence, 50881. Sunday orders taken after 10 a.m. WALTER [illegible]

PACKARD AUTO SERVICE, 1917 CHANDLER [illegible] 5 and 7-passenger. Reasonable rates. Phone 53426; WILSHIRE 2258.

FOR HIRE—1917 6-CYLINDER PAIGE CAR, $1.50 per hour. Competent driver. Day or night 20897.

EASY RIDING, 1916, FIVE (OR SIX) PASSENger Overland. Careful driver. $1.00 per hour. Garage Show, $10. MAIN 6908.

FOR HIRE—AUTOMOBILE BY THE HOUR, DAY, week or month; with or without driver. STILLWELL HOTEL, Broadway 297, 60097.

LATE MODEL TOURING CARS $1.50 PER HOUR.
GEORGE'S AUTO LIVERY,
WILSHIRE 3962.

FOR HIRE—BILL'S AUTO SERVICE—1917 MAXwell touring cars. Prices right. Owners do driving. Phone VERMONT 5557.

1916 TOURING CAR FOR HIRE CHEAP. Good, careful driver, special rates for special trips. Phone 29845-J.

FORDS—75c PER HOUR, TRIPS ANYWHERE. Careful driver; also Ford repairing. PHONE [illegible]

1917 5 AND 7-PASSENGER CARS, COMpetent, experienced drivers, $1, $1.25 and $1.50 per hour. VERMONT 5940.

$1 PER HOUR, 1917 BUICK SIX, 5-PASSENGER, competent, careful driver. Phone LA[illegible]

$1 PER HOUR, LATE MODEL FORD, REPUTABLE driver, trips anywhere, any time. Phone 28221. JAGEMANN.

RENT A GOOD CAR AND DRIVE IT YOURSELF. Roadsters and five-passengers, $6 per day. Phone [illegible] MR. PICKETT.

$1.50 HOUR AND UP—5 AND 7-PASSENGER CARS. HAWLEY'S AUTO SERVICE. Broadway 1465—[illegible]

FOR HIRE—MITCHELL, 7-PASSENGER, 6-CYLinder new car, with or without driver. A6914; [illegible]

$1.50 PER HOUR, NEW, CLASSY FORDS, COMfortable, courteous drivers. ORANGE AUTO SERVICE. 51787.

FOR HIRE—LATE 6-CYLINDER, 7-PASSENGER Overland, with driver, $1.25 per hour. 939 S. HILL ST. Phone F1300 and Main 2898.

DAY AND NIGHT FORD SERVICE, NEW CARS with or without driver. Prices reasonable. [illegible] 7152.

FOR HIRE — LATE MODEL 7-PASSENGER [illegible] $1.50 per hour. 21638.

NEW TOURING CAR WITH CAREFUL EXPERIenced driver, 75c hour. SOUTH 3166-W.

Automobile Repairing.

SAVE MONEY ON [illegible] —SAVE
First-class auto repairing and machine work at [illegible] per hour; or will contract; expert battery and [illegible] work at 50c per hour; all work guaranteed. [illegible] S. FIGUEROA. Call 56401.

75 CENTS PER HOUR, GUARANTEED AUTO REpairs at your home. PHONE 29474.

Motorcycles.

1917 INDIAN MOTORCYCLE, 1917 LIGHT TWIN [illegible] Just arrived. Call and see 1917 [illegible] 16 h.p. in per year. Also used [illegible] and bicycles sold on easy terms. PACIFIC MOTOR SUPPLY CO., [illegible] S. Main st.

FOR SALE—$75, CLEVELAND MOTORCYCLE, [illegible] tandem, prestolite, headlight, etc. CLARY, 303 S. Hill. Vermont 2931 or 52586.

Bicycles.

FOR SALE—INDIAN BICYCLE, USED 2 MONTHS, [illegible] will sell for $25. 1176 N. [illegible] AVE. Phone 55561.

Classified Liners.

THINGS ON WHEELS—
All Sorts.

Automobiles.

FOR SALE—1 NEW 1916 STUDEBAKER, 2-passenger roadster with extra tire, cover and bumper, car driven only 2 weeks. Better condition than when purchased. Ask for PONDER. [illegible] Phone 10068—Main 8191.

[illegible] 5-ROOM MODERN BUNGALOW, HOLLYWOOD; wants auto as first payment. [illegible]

FOR SALE—JEFFERSON ROADSTER, ELECTRIC lights and starter, good tires, runs well; [illegible] Owner. Phones: 568450—WILSHIRE [illegible]

FOR SALE—OR EXCHANGE — LOCOMOBILE roadster; want cash or house, Hollywood way; will add cash to $4500; car at $800. Address H, box [illegible], TIMES SPRING ST. BRANCH.

[illegible] FORD TOURING, OVERHAULED, WONDERFUL value. W. D. DUNHAM FORD AGENCY, [illegible] and Union.

[illegible] OLDSMOBILE, MODEL 42, LIGHT FOUR [illegible] beautiful little car, new tires, fine [illegible] terms. F. W. GILMAN, 1046 S. [illegible]

[illegible] DODGE TOURING CAR, IN GOOD condition, $[illegible]; am no dealer. HOLLYWOOD [illegible]

[illegible] 1915 FORD TOURING CAR IN PERFECT condition, cheap. By owner, apply IM-[illegible] HOTEL.

[illegible] FORD TOURING CAR, LOTS OF extras. Car runs good, $175 today. [illegible] AVE.

[illegible] QUICK SALE, FORD ROADSTER, IN GOOD condition, $150, $75 cash, $25 per [illegible] HOLLYWOOD BLVD. 597297.

[illegible] OR EXCHANGE—CLASSY 4-PASSENGER Chalmers "30," in fine condition with extras. R. A. MURRAY, Stillwell Hotel.

[illegible] MOBILE, MY 5-PASSENGER HUP FOR [illegible] at big bargain. Car in perfect condition. [illegible] am leaving city. PHONE 53280.

[illegible] TOURING BODY, 1914, LIKE NEW, UPholstery and top good, paint new; cheap. [illegible] MAIN.

[illegible] 4-PASSENGER, ELECTRIC STARTER, [illegible] $750; Hupmobile, $2, fine shape, $350. F. GILMAN, 1046 S. Main st.

[illegible] 1916, 4-32 TOURING, FINEST [illegible] throughout. Bargain. 1334 W. SEVENTH.

[illegible] EARLY BIRD. Telephone your Sunday ads to The Times Friday or early Saturday. MAIN 8200—10391.

CADILLAC TOURING 1912. [illegible] new throughout. A. H. VAUGHAN, Cheap Used Cars. 754 Wall. Bdwy. 488.

[illegible]—LIGHT AUTOMOBILE, IN GOOD CONdition, in exchange for fertilizer; Ford preferred. PHONE 41586, BOYLE 1063.

[illegible] A GOOD CAR AND DRIVE IT YOURSELF. Roadsters and five-passengers, $6 per day. Phone MR. PICKETT.

[illegible] STUDEBAKER ROADSTER; LOOKS BETTER than when new. BROWN & CADMAN, [illegible] W. Pico st.

[illegible]—1916 CHEVROLET TOURING, BABY grand model; revarnished and a bargain for [illegible] or terms. W. H. COOK, 1006 S. Olive st.

[illegible]—1916 OVERLAND TOURING, MODEL [illegible] upholstering like new, good tires, and repaint. Terms. W. H. COOK, 1006 S. Olive.

[illegible]—DODGE OR OTHER LATE MODEL [illegible] have fine Hermosa Beach lot as first [illegible] Value $850. SOUTH 5284J.

[illegible] TOURING CAR, IT'S JUST 3 [illegible] old. BROWN & CADMAN, 206-8-10 W. [illegible]

[illegible]—FORD ROADSTER, $250 CASH, NEW [illegible] perfect mechanically. F5613. MAIN [illegible]

WANTED—HAVE $300 FIRST MORTGAGE [illegible] for a roadster; want car not later than [illegible]

[illegible]—CARS FOR WRECKING, ANY AGE [illegible] condition; highest cash prices. Write 5112 [illegible] Phone West 4651.

[illegible] EARLY BIRD. Telephone your Sunday ads to The Times Friday or early Saturday. MAIN 8200—10391.

[illegible] 1917 FORD, BARGAIN FOR $325, CASH. [illegible] like new. For demonstration PHONE [illegible]

HUDSON "6-40," 7-PASSENGER. ONE of the best used car automobile buys in Los Angeles today. 939 S. HILL ST. F1300.

[illegible]—DODGE, CHEVROLET OR BUICK. [illegible] cash. J. L. CADMAN, 206 W. Pico st.

[illegible] CHEAP! MODELED TO YOUR OR[illegible] rubber tired. Ball-bearing, $35 to $60. [illegible] CENTRAL AVE.

[illegible] CHEAP! OFF WRECKED CARS. SOME [illegible] new. Hundreds to choose from. 1450 [illegible] AVE.

[illegible] OVERLAND, FIVE-PASSENGER, PERFECT [illegible] $400. BROADWAY 2897.

[illegible] 5-PASSENGER, 35-H.P. CAR, SPE[illegible] built for desert long trips. 134 E. 25TH.

[illegible]—FOR CASH, ABOUT 200 CARS FROM [illegible] to $500. A. H. VAUGHAN, 754 Wall.

[illegible] BUICK ROADSTER, $285. 935 S. MAIN.

Electric Automobiles.

[illegible] EAST, WILL SACRIFICE MY LATEST [illegible] electric coupe, car in perfect condition as to batteries, tires and paint; will [illegible] Address TF, box 302, TIMES [illegible] ST. BRANCH.

Automobile Trucks.

[illegible] "30," $150 CASH. IN GOOD [illegible] condition, tires fair. Will make [illegible] truck. Act quickly. SECURITY MOTOR SALES CO., 1148-50 S. Olive st. [illegible] A5231.

[illegible] LATE MODEL WORM DRIVE, [illegible] covered body, with side curtains. Terms [illegible] MR. HOOVER. KISSELKAR BRANCH, 10th and Olive.

[illegible] DELIVERY TRUCK, EXCELLENT CONdition, top, side curtains and windshield, $250. [illegible] 77058. 1650 WEST 39TH ST. [illegible] West 1705, 24455.

[illegible]—AUTOCAR TRUCK, IN FIRST-CLASS [illegible] a bargain, terms. 2519 S. HOOVER [illegible]

Automobile Tires.

For Hire—Automobiles.

[illegible] NEW 1917 MAXWELL, 5-PASSENGER [illegible] day. Experienced, careful driver. [illegible] very attractive 1917 Empire six, [illegible] BROADWAY 2050—F1382; residence [illegible]

[illegible] NEW CARS, WITH COMPETENT DRIVER, $1 per hour; special rates by day or [illegible] AUTO SERVICE. 2872½ W. Pico.

[illegible] AND MOST SATISFACTORY WAY TO [illegible] a Ford, use as long as you like, sell [illegible] get our proposition. W. D. [illegible] FORD AGENCY, 7th and Union. Wil. 637.

[illegible] HOUR, NEW DODGE CARS. PHONE [illegible] or BROADWAY 4691. Residence, 59521. [illegible] orders taken after 10 a.m. WALTER [illegible]

[illegible] AUTO SERVICE. 1917 CHANDLER [illegible] and 7-passenger. Reasonable rates. [illegible] 52426; WILSHIRE 2258.

[illegible] 8-CYLINDER, PAIGE CAR, $1.50 [illegible] Competent driver. Day or night [illegible]

[illegible] 1916, FIVE (OR SIX) PASSENger, careful driver, $1.00 per hour. [illegible] 810. MAIN 6906.

[illegible] AUTOMOBILE BY THE HOUR, DAY, [illegible] month; with or without driver. [illegible] Broadway 237. 60397.

[illegible] TOURING CARS, $1.25 PER HOUR. [illegible] AUTO LIVERY. WILSHIRE 3963.

[illegible] AUTO SERVICE—1917 MAXwell cars. Prices right. Owners do [illegible] Phone VERMONT 5857.

[illegible] CAR FOR HIRE CHEAP, [illegible] special rates for special trips. [illegible]

[illegible] PER HOUR, TRIPS ANYWHERE, [illegible] also Ford repairing. PHONE [illegible]

[illegible] 5 AND 7-PASSENGER CARS, COURteous drivers, $1, $1.25 and $1.50 [illegible] VERMONT [illegible]

[illegible] 1917 BUICK SIX, 5-PASSENGER [illegible] careful driver. Phone LAR-[illegible]

[illegible] LATE MODEL FORD, EXPEri[illegible] driver, trips anywhere, any time. [illegible] JAGEMANN.

[illegible] GOOD CAR AND DRIVE IT YOURSELF. [illegible] and five-passengers, $6 per day. Phone [illegible] PICKETT.

[illegible] 5 AND 7-PASSENGER CARS. [illegible] AUTO SERVICE. Broadway 1465.

[illegible] 7-PASSENGER, 6-CYL. [illegible] new car, with or without driver. A6814; [illegible]

[illegible] NEW, CLASSY FORDS, COMpetent drivers. ORANGE AUTO [illegible]

[illegible] LATE 8-CYLINDER, 7-PASSENGER [illegible] with driver, $1.25 per hour. 939 [illegible] F1300 and Main 2830.

[illegible] FORD SERVICE, NEW CARS, [illegible] driver. Prices reasonable.

[illegible] LATE MODEL, 7-PASSENGER [illegible] per hour. 21628.

[illegible] CAR WITH CAREFUL EXPERI[illegible] driver, 75c hour. SOUTH 3166-W.

Automobile Repairing.

SAVE MONEY ON —SAVE [illegible] and machine work at [illegible] expert battery and [illegible]

[illegible] PER HOUR. GUARANTEED AUTO RE-[illegible] at your home. PHONE 25474.

Motorcycles.

[illegible] MOTORCYCLE, 1917 LIGHT TWIN [illegible] 18 h.p. in per year. Also used [illegible] PACIFIC MOTOR SUPPLY CO.

[illegible] CLEVELAND MOTORCYCLE [illegible] headlight, etc. [illegible] 3651 or 53286.

Bicycles.

[illegible] BICYCLE, USED 2 MONTHS, [illegible] 1176 N. [illegible]

FOR SALE, EXCHANGE, WANTED
Agricultural Implements and Vehicles.

FOR SALE—LARGE ASSORTMENT SLIGHTLY-used and agents' sample plows, harrows, cultivators, wagons. Call and see them before buying; save 50 per cent. on some. Four floors. Largest stock. ARNOTT & COMPANY, 112 to 118 S. Los Angeles st.

FOR SALE—USED RANCH TOOLS, WINDMILLS, tanks, pumps, engines. See who sells cheapest, pays highest for good tools. DEMMITT, upstairs, 120 N. Main. 15191.

WANTED—SCOTTY PAYS CASH FOR ALL KINDS of ranch tools. SCOTTY'S PLACE, 135 S. Los Angeles st. Phone Main 2828.

FOR SALE — SECOND-HAND TRACTOR PLOW, and horse disc plows at SCOTTY'S PLACE, 135 S. Los Angeles St.

LIVE STOCK FOR SALE—
For Sale, Exchange, Wanted. Horses, Mules, Cattle, Etc.

FOR SALE—MILCH COW. I WILL FURNISH to a good responsible party who can furnish reference, who has business in the city daily and lives outside a fine young fresh Jersey cow, and furnish feed for her during the dry season. Party to deliver half the milk to West Adams street and keep the other half for care. Address L, box 143, TIMES OFFICE.

WANTED — TO BUY ALL KINDS OF HORSES, mares and mules. Bring them in. Spot cash waiting.

Also want a supply of light and heavy harness, wagons and buggies.

See me, SAM WATKINS, prop. Main 1856; 609 E. Seventh st.

FOR SALE—GOOD BIG WORK TEAM, 7 AND 8 years old, weight 3000; good leather harness and gravel wagon; will sacrifice for quick sale as I have lost my teaming job. Call 836 E. 22ND ST.

FOR SALE—65 HEAD CATTLE, WITH 10 ACRES of land. Barns for 100 head; dairy house, silos for 1000 tons; barns, houses, full equipment. Additional land for lease if desired. 1017 EUCLID AVE. Phone Boyle 1860.

FOR SALE—TEAM OF BAY HORSES, WEIGHT 2400, sound and gentle; also double wagon and harness; suitable for city delivery or light ranch work; will separate. 2122 N. MAIN. East 469.

FOR SALE—TEAM, MARE AND HORSE, 2500, sound, good workers, just in from country. Must sell, no work, this is good work stock. Must be sold at once. 837 E. 22ND ST.

FOR SALE—TEAM OF MULES, WAGON, HARness, weight 1200 lbs. each; young, gentle and are accustomed to farm work. Address L, box 167, TIMES OFFICE.

WANTED—TO BUY GOOD TEAM OF HORSES, not over 8 years old, weighing about 2800 pounds. Call WEST 1857.

FOR SALE—SMALL SERVICEABLE MARE, $20 cash. D. D. HAFFORD, 1324 Edgeware Place. Broadway 871.

WANTED — BEEF COWS, MILCH COWS AND calves; market prices. 1706 MAPLE AVE. South 3172.

WANTED—ALL KINDS OF LIVE STOCK, SPEcially feeders, new market, 121 S. PACIFIC BLVD., Huntington Park, South 5459-W. 28663.

FOR SALE—FRESH YOUNG JERSEY COW AND heifer calf, exceptionally fine milker, $55. 3436 S. FIGUEROA ST.

FOR SALE—THREE FIVE-GALLON COWS, fresh, heifer calves, all young. 707 E. 7TH ST.

WANTED—BEEF COWS, CALVES, FRESH COWS, highest prices paid. HANNON BROS., 1652 E. 20th. South 1518-J.

POULTRY—POULTRY SUPPLIES
For Sale, Exchange, Wanted.

FOR SALE—ECLIPSE POULTRY RANCH, BREEDers of single comb White Leghorns and Rhode Island Reds, careful breeding and selecting has brought this plant to the higest standard; once paid $250 for a cock, the best investment we ever made. Single Comb White Leghorns, special prices $2.50 to $15 per setting; special colony, same stock, $8.50 per hundred; $75 per thousand; White Leghorns, same stock baby chicks, $10 per hundred, $90 per thousand; Rhode Island Reds, $2.50 per setting, $8 per hundred; baby chicks, $15 per hundred, $122.50 thousand. One-fourth of the amount to accompany the order, balance on receipt of chicks or eggs. Better to buy good stock than to wish you had. Second st., Lankershim. Phone Blue 119. McNEELY'S FRUIT RANCH.

WANTED—POULTRY. WE BUY ALL KINDS OF poultry. Call anywhere, also young rabbits. CENTRAL POULTRY MARKET, 1213 Central ave. Main 2078.

WANTED — PAY CASH AND CALL FOR ALL kinds of poultry. SOUTHERN CALIFORNIA POULTRY EXCHANGE, 882 Central ave. Broadway 729.

FOR SALE—TODAY, BABY CHICKS, HATCHING eggs, poultry supplies, incubators, brooders, etc. Visit our new store. PIONEER HATCHERY, 320 S. Spring st. F1625, Broadway 7008.

WANTED — POULTRY, ALL KINDS, HIGHEST prices paid, and called for anywhere. LOS ANGELES POULTRY EXCHANGE, 1315 Central ave. Main 2094.

FOR SALE—20 LEGHORN YEAR-OLD LAYING hens and rooster and 7 Anconas, good stock and excellent layers. Phone Hollywood 3294 before noon or after 5 p.m., 1212 N. NEW HAMPSHIRE.

FOR SALE—55 THOROUGHBRED BARRED ROCK hens and pullets, 2 fine Rock roosters, cheap. 5901 MONETA.

WANTED — POULTRY AND RABBITS OF ALL kinds. M. BASHAR, 936 Central ave. Main 8092.

FOR SALE—WANTED POULTRY AND RABBITS of all kinds. VERNON POULTRY CO., 4370 S. Main. 28057.

WANTED—DELAYS ARE COSTLY— Telephone your Sunday ads to The Times Friday or early Saturday.

WANTED—YOUNG LAYING PULLETS FOR BEAUtiful new violet ray electric treatment for home use. San Gabriel. ROUTE 1, BOX 278.

Rabbits, Hares, etc.

FOR SALE—2 NEW ZEALAND DOES, WITH 12 young and buck; healthy stock and good hutches; cheap. Hollywood 3294 before noon or after 5 p.m., 1212 N. NEW HAMPSHIRE.

Cats.

WANTED—BLACK AND WHITE COMMON ALley cat, for moving pictures. Phone HOLLYWOOD 1482.

Dogs and Dogs at Stud.

FOR SALE—AIREDALE PUPPIES FROM REGIStered stock. DATUS S. LEE, 1619 Third ave.

FOR SALE—BLACK AND TAN TOY PUPPIES. 5515 MONETA AVE.

FOR SALE — BULL PUPS, $5 EACH. 3621 BUDLONG AVE. West 6149.

Goats.

WANTED—MILK GOATS. WILL GIVE GOOD realty or cash. Write to 755 W. 16TH ST.

FOR SALE—GOAT, JUST FRESH. CALL 206 E. 50TH ST.

ATTORNEYS—
Counselors-at-law.

DO YOU NEED LAWYER? COMPETENT AND experienced in general practice; moderate charges, easy terms. Free advice. FAY E. ROBERTSON, 714 Bryson Bldg., Second and Spring.

CONSULTATION FREE; DECREES, DAMAGES, ESTATES, adjustments, all cases. Notary. 503 GROSSE BLDG., Sixth and Spring.

DAMAGE SUITS, PERSONAL INJURIES SPECIALTY. JAMES M. GAMMON, 410 American Bank Bldg. 11498. Broadway 250.

A. G. HILL, ATTY. ALL CASES, COLLECTIONS, consultations. 440 WILCOX BLDG., Second and Spring.

BOILERS—
And Boilermakers.

L. A. BOILER WORKS, MANUFACTURERS OF boilers and tanks. Special attention to repair work. 119 REDONDO ST. Phone East 2256—A1833.

FURRIERS—

FURS REMODELED AND REPAIRED. LEO ENGLANDER, 530 W. Seventh st., Room 217. A2827.

MODELS—
And Model Makers.

WANTED—EXPERIMENTAL WORK, LIGHT MAchinery, tool and die making, by an expert machinist and tool maker, having a small but fully equipped shop for lathe and shaper work, index milling, drilling, grinding, hardening, etc. PHONE 606066.

EDUCATIONAL—
Schools and Colleges.

SPANISH, CONVERSATIONAL METHODS; CLASS just starting. Y.M.C.A. See registrar, Room 607.

LADIES, FLORENTINE HAIRDRESSING COLLEGE, oldest, largest, teaches right. 227 MERCANTILE PLACE. Electrolysis, shampoo, 25c.

KODAKS, CAMERAS—
And Accessories.

FOR SALE—ONE 5x7 PREMO NO. 9 CAMERA, with Zeiss Protar, 13 2-4 inches. F 7.7 lens, in Volute shutter or barrel. Leather case and four holders. Crown tripod. One six times, B & L Ray filter. One 5x7 Eastman plate developing tank. Two 8x10, Two 5x7, Two 4x5, enamel developing trays. Three printing frames, 8x10, 5x7, 4x5. One thermometer. One eight-ounce graduate. Outfit new about $120. Sell for $47. Good condition. Call WILSHIRE 2000, Apt. 205.

DRESSMAKING—
And Dressmakers.

WANTED—DRESSMAKING BY THE DAY BY EXperienced dressmaker; good fitter and designer, $2.50 per day. MAIN 2336.

ARTISTIC DESIGNING, GOWNS, LADIES' TAIloring, prices reasonable. Personal attention given. Call SOUTH 1068W.

WANTED—DRESSMAKER WISHES TO EXCHANGE work for room rent. El Centro Apartments, South Pasadena. Phone COLORADO 960.

DRESSMAKING, LADIES' TAILORING, REmodeling at home or by day. Satisfaction guaranteed. SOUTH 7087R.

WANTED — BY EXPERIENCED DRESSMAKER, work of any description, by day, $1.50. BROADWAY 4817.

WANTED—FIRST-CLASS DRESSMAKING BY THE day or at home. Phone 20474. 147 W. 27TH ST.

A GOOD AND RAPID SEAMSTRESS DESIRES engagements, $1.50 per day. 1616 GRIFFITH. South 5602.

SPEEDY AND ARTISTIC, SILK SUITS AND lingerie gowns; references. Satisfaction guaranteed. $2.50 day. PHONE 71888.

FIRST-CLASS FRENCH DRESSMAKER WANTS work by the day or at home, reasonable. Phone BROADWAY 3250.

LOST, FOUND, STRAYED—
And Stolen.

STRAYED—OR STOLEN—4-YEAR-OLD YELLOW Jersey cow, white spot behind front leg; has heavy strap halter, with heavy long chain wired to halter; also black and white 5-months-old heifer calf, with light chain and rope around neck. Liberal reward. PALMS DRUG CO., Palms, Cal.

LOST — BETWEEN CHRISTOPHER'S AND HAMburger's or in Christopher's or Hamburger's, gold bar pin with amethyst and pearl setting. Reward $5. Address O, box 444, TIMES SPRING ST. BRANCH.

LOST—SUNDAY EVENING ABOUT 8:30, BEtween Hollywood Library and 1763 CAHUENGA AVE., a yellow cut bead necklace; valued for association. Finder rewarded if returned to above address. PHONE 579101.

STOLEN—BUICK LITTLE SIX, FROM CORNER 6th and Broadway, Tuesday evening. Finder please call 568123. No questions asked. Receive reward. License No. 147308. Body No. 174129.

LOST—SUNDAY MORNING, ABOUT 11, SMALL gold Waltham watch, corner Sixth and Broadway. Reward. Address L, box 150, TIMES OFFICE.

LOST—JEWEL LINK BRACELET. RETURN TO J. C. WHEAT, Hall of Records, Los Angeles, or MRS. A. C. WHEAT, 211 S. First st., Alhambra. Tel. Alhambra 683-W. Reward.

LOST—MONDAY NIGHT, A MANUSCRIPT BEtween Fourth and Hill and Hill st. Station. Address on it. Finder please mail or notify. Expenses refunded.

LOST—SATURDAY A.M., FEB. 24, TAN HAND grip on state highway between Calabasas and Los Angeles. Finder notify MRS. L. P. RAFTERY, Owensmouth, Cal. Reward.

LOST — BETWEEN POSTOFFICE AND 59TH place, Sunday, jitney bus, one package of barber tools. Return 117 COMMERCIAL ST. Reward.

LOST—LIBERAL REWARD FOR RETURN GOLD handled knife, left on table Internal Revenue Office, Federal Bldg., Monday. F. W. JOHNSON. Telephone 72007.

LOST—STRAYED—WHITE ANGORA CAT, ONE eye blue, one green. Liberal reward. 1116 W. 75TH ST.

LOST—ONE BROWN FUR MUFF, ON HUNTINGton Blvd., between Monrovia and Los Angeles. Please call F1941. OWNER.

LOST—BROWN FUR NECKPIECE, ON WHITtier car, Saturday. Reward for return. Phone WHITTIER 4128.

LOST—OR STRAYED—YELLOW COCKER SPANiel. Reward for return. 2315 INGRAHAM. Phone 50656.

LOST—SUNDAY AFTERNOON AT OR BETWEEN Sycamore Park and Sixth st., gold brooch with diamond center. Finder Phone WILSHIRE 4140. Reward.

STRAYED—AIREDALE DOG, ANSWERS TO THE name of "Bob." Finder please phone HOME 28524. Reward offered.

LOST — GOLD BUCKLE WATCH FOB WITH sardonyx charm. Phone BROADWAY 220.

LOST—BETWEEN LOS ANGELES AND PASAdena. Marten fur collar. PHONE 52761.

MASSAGE—
And Other Baths.

CAL-WEST BATHS, CABINET AND BLANKET sweats, scientific massage, electricity; masseuse, masseur, 74287. 1919 W. 20TH ST. Best recommendations.

MASSAGE FOR GENTLEMEN IN THEIR HOMES by expert masseur. For appointment, phone South 2006-J. MR. RIDEAUX.

MASSAGE AND CABINET SWEATS, GRADUATE masseur; attendants both sexes. 520 SOUTH BROADWAY, Suite 318, Superba Bldg.

WIEST-BADEN INSTITUTE, SWEATS, BATHS, massage, electric. VIOLA MILLER, graduate nurse and masseuse. 863 S. Hill.

322 UNION LEAGUE BLDG., SECOND AND Hill. Cabinet sweats, baths, massage. Attendants both sexes.

BATHS, MASSAGE, ALCOHOL AND OIL RUBS. 305 W. NINTH ST. Attendants both sexes.

MISS LILLIAN STANLEY, GRADUATE MASseuse; attendants both sexes. 247 S. BROADWAY, room 14.

BATHS, MASSAGE, ELECTRIC CABINET, BLANket sweats. Graduate physiotherapist. 702 S. SPRING, suite 203.

BATHS, MASSAGE, 733 SOUTH HILL ST. HOURS 9 to 10. Open Sundays. Masseur, masseuse.

VIOLET RAY VIBRATORY TREATMENTS. PARticular people only. Operators, both sexes. 305 S. HILL ST. Room 217.

MEDICAL—

VITALA CURES HEART AND NERVE TROUBLE. Sold under guarantee. Address VITALA CO., El Centro, Cal.

PATENTS—
And Patent Attorneys.

PIONEER PATENT AGENCY. HAZARD & MILLER, Attorneys-at-law. Patents and Patent Cases. HENRY T. HAZARD established the patent agency 38 years ago. HERMAN MILLER, eight years' examiner in U. S. Patent Office. Library contains records of every U. S. patent; examination without charge. Hazard's Book on Patents free. 500 CENTRAL BLDG., Sixth and Main.

GET YOUR PATENT DRAWINGS AND APPLICAtion papers. Other inventors satisfied. No attorney fees. KRUEGER, 624 Roberts Bldg., Third and Main.

PATENTS—A. J. FARNSWORTH, ENGINEER AND registered patent attorney. Advice free. 916 HIBERNIAN BLDG., Fourth and Spring.

CASSELL SEVERANCE, PATENTS, 27 YEARS' experience, 506 SECURITY BLDG. Patent booklet free. A4582.

G. E. HARPHAM GETS PATENTS THAT PROtect. Thirty years' experience. Inventors financed. 1001 WASHINGTON BLDG.

MANICURING—CHIROPODY—
Facial, Scalp Treatment, Hair Dressing.

MISS KELLY—NU-FOOT TREATMENT; FACIAL, scalp. $11½ S. Spring, office 416. MISS COURTNEY, attendant.

MME. HIBBARD, ELECTRIC FACIAL SWEATS, shampooing, massage. 1135 S. GRAND AVE., near 12th st.

FACE, FOOT AND SCALP MASSAGE, MISS MAYS attendant. Open Sundays and evenings. 424 S. BROADWAY, Suite 621.

SPANISH TOILET PARLOR, MASSAGE, FACIAL and scalp treatments, for ladies and gentlemen. 607 S. HILL, room 227.

M. PIERSON, FACIAL, SCALP TREATMENTS, hair shampooing, hours 10 a.m. to 10 p.m. 303½ S. OLIVE ST., room 14.

Miss L. BURTON, FIRST-CLASS MANICURING, facial treatments. FERGUSON BLDG., Third and Hill. Office 203.

MASSAGE FACE AND SCALP, SHAMPOOING, electric vibratory treatments. 217½ W. 5TH ST. Open Sundays.

MASSAGE, SCALP TREATMENTS, 322 S. SPRING st. Hotel Kendrick, Room 4. MISS BROWN.

SCALP AND FACIAL MASSAGE, SHAMPOOING. Room 7. 308½ S. SPRING ST.

SENORITA J. I. MENDEZ, FIRST-CLASS manicurist, facial and scalp. 321½ W. FOURTH ST.

MISS BEATRIC GORDON, FIRST-CLASS MANIcurist, facial, scalp. 452 S. HILL ST., room 51. Top floor.

MISS E. BENNETT, MASSAGE, FACIAL AND scalp treatments. 649½ S. HILL ST., room 1.

MACHINERY—
And Mechanical Arts.

FOR SALE— New 35-horse-power, J. S. Mundy electric hoist; two ¾-inch mesh screens, and three sand or gravel buckets and carriers. Anxious to get rid of these, and will sell cheap for cash. 10745. C. E. WYMAN, Main 8040. 403 S. Hill st.

OIL AND WATER WELL DRILLING RIGS AND tools; general machine works. ENTERPRISE MACHINE WORKS, 115 W. Redondo st., Los Angeles. East 524. 12799.

FOR SALE—LATE MODEL NEW 60 H.P. WESTern gasoline engine, it is in the city and ready for quick delivery. O. M. CARPENTER, 119 Kern st. Call Broadway 2128.

FOR SALE—SEVERAL NEW AND SLIGHTLY-used engines at a bargain; best makes, 1 to 25 horse-power. ARNOTT & COMPANY, 112 S. Los Angeles st.

FOR SALE—BIGGEST STOCK USED BRASS CYLinders, guaranteed, same work as new, all sizes, single, double. Also tanks, windmills. DEMMITT, upstairs, 120 North Main.

FOR SALE—AMERICAN LATHE, DRILL PRESS motor, emery head, gear press, forge shafting and belting; complete outfit for garage work. 1507 E. FLORENCE AVE. Phone South 2445W.

MACHINERY OF EVERY DESCRIPTION, BOUGHT and sold. BUTTRESS & McCLELLAN, 205-207 N. Los Angeles st. Bdwy. 8006; A5472.

TO LET — CONCRETE MIXERS. 818 HENNE BLDG. A3304. Broadway 3054.

MINING—

FOR SALE — MINING HOISTS OF ALL SIZES and makes, from 2-h.p. to 150-h.p.; also other mining machinery and equipment of every description. BUTTRESS & McCLELLAN, 205 N. Los Angeles st. Broadway 8006, A5472.

WANTED—ONE OR TWO MINING HOISTS AND equipment, 10 to 12-horse-power; describe fully, giving location and price. Address JAMES E. KEELYN, 15 S. Raymond ave., Pasadena, Cal.

FOR SALE—5 MINING CLAIMS, LEAD, SILVER and copper. Smelter returns $100 ton. Investigate. Address D, box 434, TIMES SPRING ST. BRANCH.

WANTED—$800 TO GO ON DEVELOPING A rich gold property; money guaranteed; investigate. Address F, box 480, TIMES SPRING ST. BRANCH.

FOR SALE — COPPER PROPERTY, SOUTHERN California; easy terms to responsible parties. Address L, box 24, TIMES OFFICE.

IF YOU WANT TO BUY OR SELL MINING properties it may pay you to see me before doing so. M. KINNEY, 614 Story Bldg. Los Angeles. Phones: F5495. Bdwy. 1505.

JAS. IRVING & CO., ASSAYERS AND GOLD BUYers. Mines examined. 702 S. SPRING ST.

MUSICAL INSTRUMENTS—
For Sale, Exchange, Wanted.

FOR SALE—HERE'S YOUR CHANCE. BEAUTIful tone upright grand piano, nearly new, mahogany case, cost $425; price today $110. Call owner, Main 8413, 556384.

FOR SALE—MY VICTOR VICTROLA WITH FINE selections of Caruso and Melba and other famous records, very cheap. 813 W. SEVENTH ST.

WANTED—TO RENT PLAYER PIANO, GOOD care assured. State terms, make, etc. Address T7, box 303, TIMES SPRING ST. BRANCH.

FOR SALE—PARTY LEAVING CITY MARCH 5 will sell almost new piano at bargain. Call 4200 PASADENA AVE., or phone East 1908.

MUSICAL INSTRUMENTS—
For Sale, Exchange, Wanted.

FOR SALE—THREE STORAGE PIANOS—MUST be sold to stop storage charges. One for $87, one for $115, and a beautiful player piano of latest model, only $385. Agents everywhere for this old reliable make of piano sell it new for $650. This one is practically new; also fine Victrola cheap; also one A. B. Chase walnut case; one silver reed organ; any reasonable offer not refused. WESTERN STORAGE & TRANSFER CO., 822 S. Broadway.

FOR SALE—AUTO GRAND PLAYER PIANO, 88-note. An extra-beautiful mahogany case, formerly sold for $650. Removal Sale price, including bench and 15 rolls of music and free music roll exchange privilege, $395. You can't imagine so wonderful a bargain unless you see this instrument. FITZGERALD MUSIC CO., 951 S. Broadway.

FOR SALE — MY $500 CHICKERING UPRIGHT piano (used,) in good condition, for $145; must be sold immediately to stop storage charges; might sell on monthly payments to responsible parties. Ask for Mrs. Cannon's piano, stored at 822 S. BROADWAY.

FOR SALE—TWO USED CABINET GRAND PIanos, one bungalow size, mission case, $100; mahogany, regular size, $90; must sell at once for cash. 215 W. 9TH, between Hill and Broadway.

FOR SALE—UPRIGHT CONCERT GRAND PIANO, mission finish; will accept any reasonable cash offer. Cost $350; condition new; owner leaving town. Address L, box 244, TIMES OFFICE.

FOR SALE—BEAUTIFUL SHONINGER CABINET grand, Circasian walnut case; has had hardly any use; no reasonable offer refused. Can be seen at SMITH PIANO CO., 406 W. 7th st.

FOR SALE— Genuine Weber upright (used;) tone like new, snap, $235, payments. PLATT MUSIC CO., 812 W. Seventh st.

FOR SALE—USED KRANICH & BACH PIANO IN good condition. Removal Sale price $90. FITZGERALD MUSIC CO., 947-949-951 S. Broadway.

WANTED — VICTROLA WITH RECORDS; HAVE new or used Ford cars. Best exchange. BOOGAR, 55115. 706 S. Rosendo. 24455—West 1705.

FOR SALE—PIANO FOR $100 QUICK SALE, clear title. 610 W. SIXTH.

FOR SALE—STEINWAY PIANO, LOOKS NEW; would take payments or rent it. 610 W. SIXTH ST.

PIANOS TUNED, $1.50; EXPERT WORK, satisfaction guaranteed. OVERELL'S, 7th and Main sts.

WANTED—VICTROLA RECORDS. WILL CALL for same and pay the price. HOME F7407.

WANTED—MAN TO DO CEMENT WORK FOR piano. See YONKER, 951 S. Broadway.

WANTED—WILL PAY CASH FOR PLAYER PIano. Phone MAIN 664.

MUSICAL INSTRUCTION—

HOLMES-GIBSON STUDIO; GIBSON MANDOLINS, mandolins, mando-cellos, guitars. EASY TERMS. 711 MAJESTIC THEATER BLDG. A9197. Lessons day or evening. Also banjo, steel guitar, tenor banjo taught.

VIVIENNE STAFFORD, UKULELE, STEEL GUItar, banjo, original Hawaiian methods. Rapid advancement. 813 MAJESTIC THEATER. 19101.

TYPEWRITERS—
And Supplies.

TYPEWRITERS RENTED— 4 MONTHS FOR $5 AND UP. First rental applies on any machine purchased. Factory rebuilt typewriters from $15 to $60, covered by same guarantee as manufacturers. AMERICAN WRITING MACHINE CO., INC., 716 SOUTH SPRING ST. A5013, Main 3086.

TYPEWRITERS— RENTED SOLD REPAIRED. Factory rebuilt typewriters sold $5 down, $5 per month. All machines guaranteed one year. BARKER BROS. Main 8000—724-738 S. Broadway—10422.

FOR SALE—TYPEWRITERS, ALL MAKES rented, lowest prices; rentals paid allowed on purchase. Underwoods, Remingtons. Less than half price. 320 S. BDWY.

FOR SALE—REMINGTON, NO. 10, USED ONE year. Price $40. PHONE A9093.

SEWING MACHINES—
Old and New.

OUR TERMS, $1 DOWN, 50C PER WEEK; ALL makes dropthead sewing machines; guaranteed, $5, $10, $12, $14, $16, $18. New machines rented by week or month. Free delivery. NEW METHOD SEWING MACHINE CO., 847 S. Spring. 11415, Main 1718.

DO YOU WANT TO BUY A GOOD SEWING MAchine cheap? See us. CALIFORNIA SEWING MACHINE EXCHANGE, STORAGE CO., Bdwy. 5261. 649 S. Spring st. F2985.

DROP-HEAD SEWING MACHINE, $5; BEST MAchines rented. 738 S. HILL. Main 4017, 62306.

ALL MAKES, $10 UP. BOX TOPS, $2 TO $5. "Money back" guarantee. Rent, repair, store machines. 649 S. SPRING.

A Question.

IS THIS CRUELTY?

Judges will Take Time to Consider Whether Alleged Actions of Wife Toward Husband Caused Mental Suffering Contemplated by Law.

Judge Wood will consider the cross-complaint evidence in the divorce suit of Mrs. Ella Johnson against Walter G. Johnson, manufacturer of automobile accessories, as he wished time to decide whether the acts of cruelty alleged by Mr. Johnson caused mental suffering contemplated by the law.

Mrs. Johnson is young, slender and attractive. Mr. Johnson is of bulkier build. He charged that Mrs. Johnson threw various articles at him, scratched his face, cut his automobile tires, battered in the bathroom door with a stone when he took refuge in that room, threatened him with a butcher knife and chased him out of the house with a shotgun.

Mrs. Johnson supposed it happened as was said, but explained, when the court asked for details, that she was angry. She abandoned her own case when another divorce suit failed on charges similar to those in her complaint, in which alleged gay automobile rides figured.

ON FRAUD CHARGE.

Dealer in Sonoma County Acreage Faces Federal Judge.

Albert R. Bailey, alias Robert L. Carson Company; C. L. Burton and Ernest Sargeant, charged with using the mails in a scheme to defraud, were arraigned before United States Commissioner Hammack Monday, and in default of $2000 bond each were committed to the County Jail. Bailey desired to plead guilty, it is alleged, but this could not be done in advance of his indictment.

Bailey did business from No. 116 Sentous street, with branch offices in the Monadnock Building, Chicago. He made a specialty, it is alleged, of disposing of land in the vicinity of Cloverdale, Sonoma county, that he described as excellent for all sorts of agricultural operations. However, the postal inspectors declare it is mountainous and poor. Louis H. and Jennie Peterson of Marmon, N. D., who invested $192 in two ten-acre pieces of the land, are plaintiffs in the case.

SUMMONED BEYOND.

Tailor and Musician Passes Away at Home Here.

Dominica Gattone, a tailor and at one time manager of the Long Beach Italian Band, passed away yesterday at his home, No. 3441 Lander street. He had resided in this city twelve years and had built up a large business.

A native of Italy, he came to Philadelphia when he was a boy, and learned his trade in that city. Later he established a business in Denver, where he remained until his removal to this city.

He leaves a widow and two children. Besides his musical interests, he was active in fraternal work, as a member of Mizpah Lodge, F. & A.M., and a Shriner.

GERMAN ARRESTED CHARGED WITH ARSON

[BY DIRECT WIRE—EXCLUSIVE DISPATCH.]

EL CENTRO, Feb. 27.—Edward Braun, a German, who has been in the city but three days, is in the County Jail under a charge of arson, having been arrested Sunday in connection with the burning of a local cafeteria, with a loss of $3000. Marshal Jenkins says he has enough evidence to convict the German of setting fire to the cafeteria. Oil-soaked rags were found, partly consumed. Braun is the only one who had a key to the cafeteria when the fire destroyed the place early Sunday morning and was seen to leave the cafeteria just before the fire was discovered, according to the City Marshal.

The fire threatened an entire city block, the fire department extinguishing the blaze after a two-hour battle with the flames.

NORDHOFF GETS PARK.

[LOCAL CORRESPONDENCE.]

NORDHOFF, Feb. 27.—The Ojai Civic Association was incorporated yesterday in order to take title to valuable property which is being presented to the citizens by Edward D. Libbey, as well as to engage in the beautifying, lighting and policing of the same. The directors and members are Edward D. Libbey, Sherman D. Thacher, H. T. Sinclair, J. J. Burke, A. A. Garland, Harrison Wilson and H. R. Cole.

At an early date the property will be turned over to the corporation, which includes the old hotel site and tennis courts on which the annual tennis tournament takes place. They will be a gift for public use, and will be made the occasion of a celebration.

SUPPORT BOND ISSUE.

[LOCAL CORRESPONDENCE.]

PORTERVILLE, Feb. 27.—As the result of a series of meetings held here last week, officials of the publicity organizations of Southern Tulare county have pledged their united support to the proposed good roads bonds to be voted on March 7 for the construction of 220 miles of permanent highways.

SOLD HIS BIG BRUSH.

[LOCAL CORRESPONDENCE.]

EXETER, Feb. 27.—In addition to receiving the largest net price per acre for his fig crop of any fruit grower of the county, O. Brundage of this section added materially to his income for the year when he sold the prunings from his thirty-acre orchard for $300.

The brush was bought by a nurseryman who secured from it about 60,000 cuttings, which are to be handled by a Fresno nursery concern.

JAMES T. EWING DIES.

[LOCAL CORRESPONDENCE.]

VENTURA, Feb. 27.—After an illness of several weeks, death ended the career of James Felix Ewing, aged 56, son of Judge and Mrs. F. W. Ewing. Ever since the organization of the First National Bank in this city he has been assistant cashier, in which bank his father is a large stockholder. He was born in Modoc county of this tate, having lived here most of the time. He leaves a widow, a little son, Morris; his father, mother and sister, Mrs. E. L. Weist.

In Suspense.

JURY VOTES TODAY ON BETKOUSKI CASE.

COUNCIL PRESIDENT TELLS OF REALTY DEALS.

Explains His Part in Securing Options on Property for Union Terminal, and Says He Got Less Price for Own Property than Did His Neighbors.

Former owners of property to which Martin Betkouski, president of the City Council, secured options before the public knew the property would be a part of the Union Terminal site, were among the witnesses who appeared before the county grand jury yesterday in the investigation of the charges that Mr. Betkouski is guilty of misconduct in office.

Only a part of the jury was present throughout the proceedings, and no action was taken. It was reported last night a vote on the finding will be taken this morning. Rumor is bearish regarding Betkouski's chance of escaping having an information brought against him.

Mr. Betkouski appeared before the grand jury and recited his transactions and activities concerning the Union Terminal matter. It is alleged he showed where he secured a much smaller sum for his holdings than did others in the neighborhood.

Others called yesterday were Mrs. Neil Rogers, who owned property in the tract, and Ben Johnson, president of the Los Angeles Union Terminal Company, who was recalled to produce the records of the company showing the names of all the owners from whom property was bought.

Paul Shoup, president of the Pacific Electric Company, issued a statement yesterday, in which he said the city would receive, in return for the 102,000 square feet of property given the Terminal company, more than 200,000 square feet, which the company would give to the city for street purposes, as it was intended to open three streets in the tract.

Denial.

SLAYER ENTERS PLEA.

Not Guilty of Murdering Father of His Spouse, Duracq Declares in Court—Effort to Win His Wife Back Fails During Conference.

Daniel S. Duracq, professional dancer charged with having murdered his father-in-law, Willard Pardee, at Bell Station New Year's Day, when Duracq went there to attempt a reconciliation with his wife, pleaded not guilty, in Superior Judge Willis's court yesterday. His trial is set for March 23.

During Duracq's appearance in court information was given he had arranged a conference with his wife in the County Jail, without the knowledge of attorneys for either the prosecution or defense and against the wishes of the jailors. He induced social workers to arrange a meeting, and when the wife called at the jail, Duracq attempted to induce her to return to him if he is freed of the murder charge.

She is reported to have repulsed him and to have told him she would do all in her power to have him convicted of having murdered her father.

Temporary.

WEIR PERMIT IS RECEIVED.

Ranchers of Imperial Valley are Much Pleased.

May be Needed to Increase Flow of Water.

Irrigation Improvements may Make it Unnecessary.

[BY DIRECT WIRE—EXCLUSIVE DISPATCH.]

EL CENTRO, Feb. 27.—Officials of the irrigation district today received the much-wanted permit from the Secretary of War for the construction of a temporary weir across the Colorado River, to be constructed only in case the present improvements to the irrigation system are not completed by July 1, and in case it is needed to increase the flow of water into the Alamo channel.

That the Colorado River is still considered a navigable stream by the Federal government is plainly indicated in the permit. In consideration of the permit the district is admonished to use the utmost care not to interfere with the navigability of the stream, nor to damage in any way surrounding lands.

FAVORABLE REPORT.

The district is required by the Secretary of War to post a bond of $25,000 to insure the complete and prompt removal of the weir before January 1, 1918, in case it is built. The weir is not to be constructed within 150 feet of the site of the mud and brush dam constructed just below Hanlon's heading last year.

Ranchers in the vicinity of Yuma protested vigorously against the granting of the permit, stating in many messages to the Secretary of War that the temporary weir might cause damage to their lands by raising the level of the river so that it would flood the country on the left bank of the Colorado.

Maj. Pillsbury, United States Engineering Corps, Los Angeles, investigated this allegation, and reported favorably on the weir project.

MUST DISPLAY SIGNALS.

The district is enjoined to display lights and signals as required by the United States navigation laws and to place no unreasonable obstruction to navigation in the building and tearing down of the weir.

Agent Paris of the irrigation district stated today that the request for a permit to construct the brush and mud dam was merely a precautionary measure to avoid any water shortage this summer, which might be caused by extremely high water in the Colorado with its corresponding accumulation of silt. Mr. Paris was of the opinion that the present improvements to the irrigation system would be completed before the period of high water, and the weir will, therefore, be unnecessary.

BREAK FOR LIBERTY.

The residents in the neighborhood of Avenue 19, between Broadway and Pasadena avenue, were treated to a few minutes of excitement yesterday afternoon when two members of the chain gain, being brought back to the East Side Jail from a day's work on the road, worked their leg chains loose and attempted to escape. The prisoners, W. P. Green, serving a 180-day sentence, and D. J. Doyle, serving a ninety-day sentence, led the officers in charge of the gang a merry chase for several blocks. While they were attempting to escape, several of the guards watched the remaining eighty prisoners with drawn revolvers, fearing a general break for liberty. The recalcitrants were captured shortly and loaded down with extra chains.

SWALLOWS POISON.

Mrs. Clystie Thacker, 28 years old, of No. 4277 South Vermont avenue, suffered from an attack of nervous hysteria yesterday evening, in her residence, and before she recovered her composure had swallowed a can of ant paste. Her husband, R. S. Thacker, who was busy in the small furniture shop adjoining the residence, rushed her to the Receiving Hospital, where, after emergency treatment, she was permitted to depart, calmed.

PLAYWRIGHT'S LECTURE.

Under the auspices of the Los Angeles section of the Drama League of America, Sir H. Granville Barker, English playwright and producer, will lecture on "The New Art in the Theater" Friday night in Trinity Auditorium. The lecture will be preceded by a short organ recital by Archibald Sessions, commencing at 8:15 o'clock.

DELTA UPSILON DINNER.

Members of the Delta Upsilon Fraternity residing in Southern California will give a dinner at the Hotel Clark Friday evening and the annual election of officers will take place. Roy Kellogg will preside. The secretary, Stanley Guthrie, requests that all members of the fraternity now visiting in Los Angeles from other States, communicate with him.

DENTAL LECTURE.

The third of a series of interesting dental lectures was given last evening by Dr. John P. Buckley of Chicago at the Hotel Clark. The lectures were given under the auspices of the Delta Sigma Delta Fraternity for the benefit of local dentists. The regular monthly dinner of the Delta Sigma Delta Fraternity was given preceding the address.

Last Call.

SUDDEN SUMMONS.

"Jack" Adams, Deputy Sheriff and Long an Officer of the Law, Succumbs to Attack of Heart Failure—Was Widely Known.

John D. Adams, deputy Sheriff, familiarly known as "Jack," died at his home last night, at 8:45 o'clock, of heart failure. He leaves the widow, Mrs. Myrtle Adams, and a mother, Mrs. Isabelle Adams. The funeral arrangements will be announced later.

"Jack" Adams was one of the well known men of the force, and had a wide circle of friends. He has been engaged in police work for a number of years.

Grape Juice.

PLENTY TO DRINK.

Nine Boys Confess to Detectives that They Took Sixteen Cases of Bryan's Favorite Beverage from Warehouse on Lawrence Street.

Nine boys of the East Side, all under 16, discovered a cache of grape juice. The boys admit stealing sixteen cases.

When arrested by Detectives Blue and Williams the boys gave their names as Luke and John Fratello, No. 1319 Elwood street; William Barrera, No. 1358 Lawrence street; Gilbert Lipez, No. 2201 Wilson street; Lucas Farrara, No. 2211 Damon street; Frank Kent, No. 660 Mateo street; Sam Vega, No. 2009 Hunter street; William Hoffman, No. 663 Mateo street, and Mike David, No. 1728 East Seventh street.

The boys discovered a loose board in the high fence surrounding the yards of the Kellastone Manufacturing Company, No. 743 Lawrence street, three weeks ago. They gained an entrance to a warehouse of the company, where they found the grape juice in bottles.

The youngsters will be placed in Juvenile Hall pending an investigation.

Interminable.

IN M'COWAN CASE.

District Attorney of Kern County Files Petition in Appellate Court Asking that Recall Election Against Him be Declared Illegal.

Barclay McCowan, District Attorney of Kern county, has filed a petition in the District Court of Appeal, asking that the recall election against him be declared illegal.

The petitioner states that the petitions for his recall were illegally signed, in that the signers did not enter the date on which their names were written on the petition. It is charged that many of them did not give their occupation or street address, and that this is a violation of the Political Code of the State.

If the writ of review asked by Mr. McCowan is granted by the District Court of Appeal, the Board of Supervisors of Kern county will be required to show cause why the election should not be made void.

The action is one of the series of contests between Mr. McCowan and his alleged political enemies in Kern county. Mr. McCowan asserts that it cost his opponents more than $10,000 to obtain the signatures for the recall petition in the present case.

BACKS UP COMPLAINT.

Man who was Promised Dirt Demands an Investigation.

W. M. Siemons not only wrote the Supervisors, but backed up his complaint by appearing before the board with references to promises to let him have all the dirt he needed from the grading of San Pasqual street, between Huntington drive and Rose avenue.

Mr. Siemons wrote that not only was he promised dirt, but alleged he was told it was "customary to pay the road foreman" for dirt. Later, he stated, he was informed he could not have any dirt. He believed, he stated, that a promise was a promise. The board referred the matter to Supervisor McClellan and the county counsel for a report.

PATRIOTIC MEETING.

A George Washington memorial meeting, with Judge Paul McCormick as speaker, was held by the Admiral Robley D. Evans Post G.A.R. at Patriotic Hall, last evening. After an excellent musical programme, a large oil painting of Washington, painted by Mrs. S. B. T. Watson, was presented to the post. It was framed in a handsome gold moulding and, while the audience sang patriotic songs, members of the post hung the portrait over the speaker's chair.

BREAKS HER LEG.

As she stepped from an auto near her home at No. 3140 San Marino street late last night Mrs. Julia Phelps, 63 years old, was struck by a car driven by S. E. Ross of Fullerton, and her right leg broken. She had been attending a W.C.T.U. meeting and was returning home with friends. J. T. Handley, who was attending her, picked the aged woman up and brought her to the Receiving Hospital, where her injuries were treated.

Santa Monica.

ANTI-DANCING LAW ADOPTED.

Prohibition Applied Where Liquor is Sold.

Angry Cafe Men Decide upon Invoking Referendum.

Claim Ordinance will Result in Confiscation.

[LOCAL CORRESPONDENCE.]

SANTA MONICA, Feb. 27.—The cafe owners announced tonight that rather than lie down and let anybody walk over them they intend to invoke the initiative and referendum and put squarely before the people the true condition of affairs with regard to cafe dancing as conducted said Paul Schenck, manager of the

"We will invoke the referendum," said Paul Schenck, manager of the Nat Goodwin cafe, "and I shall offer to meet in open debate these ministers who want to close our places."

All three Commissioners, S. L. Berkley, W. H. Carter and M. K. Barretto, voted for the ordinance to prohibit dancing in cafes where liquor is sold. It was to take effect in thirty days. The action was taken after a hot debate in the Council chamber.

"This ordinance amounts practically to confiscation," said Mr. Schenck. "It is sufficiently grave in its import to demand submission to the voters. It is not right that three men should be forced to take upon themselves to decide such a weighty question. The business of the three cafes here is greater than any other combined interest in the bay district, with the exception of the banks, and without dancing as an attraction it is impossible to continue. If the people say that cafes shall close we are willing to bow to their wishes. Cafe men are not leeches who foster on immorality."

Rev. J. H. D. Browne said that Long Beach and Pasadena thrived without dancing in cafes. The ordinance was upheld by Rev. W. H. Cornett and Rev. C. S. Maddox.

San Diego.

TEAS ARE GIVEN FOR CANDIDATE.

PARTIES FEATURE CAMPAIGN OF OFFICE-SEEKER.

Friends of Woman Who is Seeking Place on Council Hold Social as Well as Political Meetings and are Making a Most Active Fight.

[LOCAL CORRESPONDENCE.]

SAN DIEGO, Feb. 27.—So far there are twenty candidates for the office of City Councilman. The primaries will be held March 20. Eighteen of these are men and two women; some represent the "drys," some the "wets," some the conservatives and some are independent.

Councilmen Percy Benbough, O. M. Schmidt and Charles W. Fox, the three whose terms expire, will not run again, as they say they have had enough of misunderstandings and difficulties with the Mayor.

A citizens' ticket supports Col. D. C. Collier, Fred. Heilbron and John L. Bacon. R. A. Chapman is among the candidates. The two women are Mrs. Minnie Hall, member of the State Central Progressive Committee, and Mrs. Emily A. Naylor, wife of K. C. Naylor of the Naylor Gem Company. Mrs. Naylor in State politics is a Republican. Her friends are making the most active campaign of any of the candidates, and teas and afternoon parties have been held for her. Mrs. Naylor says she represents no party, but will carry out the laws of the city regarding all things, wet and dry questions and other matters.

Mrs. C. C. Arnold, president of the southern district of the California Federation of Women's Clubs, arrived yesterday from her home in Riverside to visit the clubs of this district. She visited the La Jolla Women's Club yesterday, the San Diego Club today, and will be the guest of the Wednesday Club tomorrow. A luncheon will be held in her honor at the Cristobal Cafe at the exposition Thursday.

ABOARD LACONIA.

W. White Thatcher, Chinese interpreter for the United States Immigration Office here until recently, was among the passengers on the Laconia when that vessel was torpedoed. His mission that took him aboard the vessel was not known by those in the local office today. He left here about a year ago to go to Tucson, and was later transferred to the San Francisco office. It is not known whether he is among the ship's survivors.

GREEK MEETS GREEK.

Miss Maria Aithalis, a pretty Greek girl who came here from San Francisco, and Dennis Kapsas, a Greek restaurant proprietor of this city, were introduced yesterday afternoon, and married immediately after. A brother of the bride, J. Aithalis of San Francisco, acted as the intermediary, and introduced the couple. He says he seeks a husband for another sister, and will remain in San Diego a few days for that purpose.

Rev. Gerotios Koutounis of Los Angeles performed the wedding ceremony of the Greek orthodox church at the home of the groom at No. 4191 Florida street.

The bride is of a wealthy family of San Francisco, and is very attractive. The groom is proprietor of the Savoy Cafe of this city, and has lived here for a number of years.

Miss Anastasia Aithalis is the other marriageable sister who will secure a husband through the old Greek custom, as did her sister.

RECALL PETITION FILED.

The recall petition for Councilmen Herbert Fay and J. M. Moore was filed today by C. L. Cass. The petitions to recall Fay contained 5478 names, and those for Moore 5491. But 4754 names are necessary for a recall. When Cass filed the petitions Col. Fay and Moore were both at the City Clerk's counter. "I am more popular than you are," said Fay to Moore, smilingly.

The men are charged in the petitions with being incompetent for office.

Visitors to California.

Read the most interesting varieties of Southern California activities, enterprises and diversions recreation in the splendidly illustrated edition of the Midwinter Times. Price 10 cents per copy; wrapped and mailed, 15 cents per copy, at The Times main office or the branch office, 619 South Spring street and 726-728 South Hill street.

By Council Committee.

INSTANT IMPROVEMENTS AT JAIL AGREED UPON.

COMPLYING with the recommendations of the City Jail Association that an investigation of sanitary conditions in the women's department of the City Jail be made, the Public Welfare Committee of the Council yesterday inspected the quarters and agreed upon a number of improvements that should be made. Estimates on the cost will be made at once and after the Finance Committee has passed upon them the matter will be taken up by the Council.

Councilman Conwell, chairman of the committee, said new sanitary bath tubs are needed, that a drinking fountain should be installed, that provision should be made for seclusion of those taking baths, that more comfortable benches should replace those now in the jail and that there should be a supply of hot water bottles. Several other minor improvements were decided upon by the committee. Other members of the committee are Councilmen Langdon and Roberts. All said the Council will see that the work is rushed.

"We believe the improvements will cost less than $3500," said Chairman Conwell. "The City Jail Association wants repairs and improvements that would cost more than $8000, but for the time being we believe our recommendations will suffice."

THE CITY
AND ENVIRONS.

EVENTS BRIEFLY TOLD

Iowans to Meet.
The Sioux City (Iowa) Club will hold a meeting at 2 o'clock Friday afternoon in its headquarters in the Trinity Auditorium Building.

Missionary to Speak.
Cecil Croxel, who has been a missionary in the Orient for the past sixteen years, will speak at a meeting at the Union Rescue Mission at 7:30 o'clock tomorrow evening.

Scottish Rite Lecture.
Tomorrow evening at the Scottish Rite Cathedral, No. 929 South Hope street, Sir Granville Barker will lecture on "Why Worry with Art?" This lecture is for Masons and their families.

To Jovians.
Charles F. Lummis, president of the Landmarks Club and founder of the Southwest Museum, will be the principal speaker at a meeting of the Jovian Electric League, at noon today at Jahnke's Tavern.

Fish for You.
Mayor Woodman received 300 pounds of fish, yesterday, from Oliver Bros. at Santa Monica for distribution to the worthy poor. The fish will be distributed today, following a consultation with Superintendent of Markets Britt.

Osborne to Speak.
Congressman-elect Osborne will speak today noon before the Commercial Board of Los Angeles at the Clark, on the foreign situation. About fifty members are expected at the noon-day luncheon-meeting. F. B. McCrosky will preside.

Exhibits of Drawings.
The Southern California Chapter of the American Institute of Architects will give in the Metropolitan Building at 8 o'clock, tomorrow evening, a private view of its exhibition of architectural drawings and mural decorations and allied industrial arts and crafts.

Mme. Montessori to Speak.
Mme. Montessori, the Italian educator, will address the City Planning Association at noon today at the Wistaria. Her subject will be "The City of the Sun," outlining what she believes an ideal condition of all people, the method of city construction, ideal life conditions and the elimination of the evils that exist today in practically every city of the world.

Appeal for Orphans.
The high cost of living has created a problem for the Missionary Sisters of the Sacred Heart, No. 610 North Hill street, who have charge of the Regina Coeli Orphan Asylum. They announced yesterday that donations are needed for the proper carrying on of their humanitarian work. Clothing, shoes, house supplies and provisions are on the list of wants.

Reception to Pastors.
A public reception will be given tonight in the Orchard-avenue Baptist Church, West Twenty-ninth street and Orchard avenue, in honor of the new pastor, Rev. J. W. Greathouse, and the new assistant pastor, Rev. J. W. Long. Dr. J. A. Francis, pastor of the First Baptist Church, will make the principal address, and there will be short talks by other ministers of the city and by heads of church departments.

Credit Men Meet.
Ladies held full sway at the Los Angeles Credit Men's Association meeting at the Alexandria last night and took an active part in the affairs of the evening. In addition to a brilliant musical programme, George H. Maxwell, executive director of the National Reclamation Association spoke on the "Moral Equivalent of War." It was one of the most enjoyable functions of the Credit Men's Association.

On Lloyd George.
Lloyd George, England's war chief, will be the subject of an oration to be delivered by Dr. Charles Edward Locke, D.D., at Walker Auditorium, tomorrow evening. March 1 among the Welsh people is known as St. David's Day. The occasion will be one of unusual interest owing to the fact that Rev. Hugh K. Walker, D.D., noted divine and orator, will be the chairman. The Scotch and their Kiltie Band will be in attendance. Admission is free.

Civil Service Openings.
The local secretary of the United States Civil Service Commission, room 618, Federal Building, yesterday announced examinations will be held at an early date for the following positions: Aid (male,) $600-$720 per year; junior mechanical engineer (male,) $1000 a year; civil engineer and superintendent of construction (male,) $1500 a year; engineer of tests (male,) $4000 a year; inspector of gauges (male,) $2000-$2400 a year; fireman (male,) $600-$720 a year; junior engineer (male,) $1080-$1200 a year; laboratory apprentice (male,) $480-$660 a year; mechanician, qualified as instrument maker (male,) $1000-$1400 a year.

To Dedicate Cottage.
The A. B. Kuppenheimer cottage, erected at the sanatorium of the Jewish Consumptive Relief Association, at Duarte, will be dedicated next Sunday at 2 o'clock p.m. A special train, carrying guests, will leave the Santa Fe Station at 11 o'clock a.m., and electric cars to the site will leave the Pacific Electric Station every hour. Rabbi Hecht will deliver the dedication address and among the speakers will be Mayer Berlin, New York editor and leading Hebrew scholar. Louis M. Cole will be chairman. A. B. Kuppenheimer, the manufacturer, will be present, and Isaac Frank, wealthy business man of Pittsburgh. Several thousand invitations have been issued.

LAST DAY OF TAX.

Penalty for Income Owners is Due After Tonight.

Collector Carter reports that 1400 income taxpayers in the local internal revenue district, who made reports last year, have not yet done so this year. Also, that when all reports are in at 5 o'clock tomorrow evening, there will be a larger number of taxpayers than ever before noted in the district, and a consequent increase in the amount of the collections.

The day of grace for the filing of all returns under the income tax law, both individual and corporation, will expire at the close of business tomorrow evening, and all delinquent at that time will be assessed a heavy penalty. The collector has no authority under the law to extend the time for the presentation of these returns.

Send it to Your Friends.
The glowing story of Southern California, as told in the superbly illustrated edition of the Midwinter Times. Price, wrapped and including postage, 15 cents per copy.

Critical.

AUSTRIAN BREAK HELD IMMINENT

Arrangements for Americans to Leave Being Made.

Spain Asked to Take Over Our Interests in Monarchy.

Berlin Quotes Penfield as Still Being Hopeful.

[BY A. P. NIGHT WIRE.]

WASHINGTON, Feb. 27.—Complete arrangements for the withdrawal of American diplomatic and consular officers from Austria-Hungary have been made by Ambassador Penfield, on instructions from the State Department. It was learned today that the Ambassador had been directed to take this step, the belief at the department being that a break in relations is inevitable. The Spanish government has been asked to take over American interests and plans have been made to expedite the withdrawal of all Americans if the break occurs.

The last report from Ambassador Penfield, a brief cable received after the instructions were sent, suggested a slight possibility that Austria's reply to this government's aide memoire, asking a definition of her attitude in the submarine situation, might be favorable. No real hope was raised here, however, and no change in instructions followed.

Pending a reply to the aide memoire the Austrian situation will remain in the same indefinite state which has characterized it since the day of the rupture with Germany, when a note similar, though not identical to Germany's submarine proclamation, was received from Ambassador Penfield. Then the aide memoire was sent, asking for an exact definition of Austria's intentions, because of the difference between American relations with that country and those with Germany.

WON'T RECEIVE TARNOW.

The State Department recently notified the Austrian Embassy here that Count Tarnow Tarnowski, the new Austrian Ambassador, who landed at New York the day the German proclamation was received, could not present his credentials to President Wilson until the issue between the two countries was cleared.

The feeling prevails here that while both this country and Austria are seeking to avoid a break, Germany is determined that her ally shall support to the greatest degree possible the submarine campaign.

The withdrawal of the American diplomatic and consular corps from Austria will not present as difficult a problem as in the case of Germany. The Embassy force at Vienna is smaller and there are only about twelve consuls in the dual empire. Latest official reports indicate that while there are several hundred Austro-Americans there there are less than fifty native Americans who would return to the United States in case of a break.

PENFIELD OPTIMISTIC.

[BY WIRELESS AND A. P.]

BERLIN (via Sayville) Feb. 27.—According to a telegram received here from Vienna, says the Overseas News Agency, Frederic C. Penfield, the American Ambassador, in a conversation expressed optimistic views concerning the relations between the United States and said he was working hard to maintain friendly relations.

Eat Heartily

Use Stuart's Dyspepsia Tablets After Each Meal and You can Eat as Much as You Want of What You Want.

Write for FREE Trial Package.

When you were a child you ate ravenously of anything that pleased your taste. No dyspepsia or other "stomach trouble" resulted. Why? Because your stomach juices were plentiful. Make up for the present deficiency with Stuart's Dyspepsia Tablets while your supply "catches up." It will pay you well.

Sit down to your next meal with the confidence born of the knowledge that you have a couple of Stuart's Dyspepsia Tablets ready to take afterward. Eat heartily. Enjoy your food in peace. Let your appetite have full play. When all through take a couple of Stuart's Dyspepsia Tablets and fear no consequences. Thousands have taken this advice and been glad they did.

Get a 50c box of Stuart's Dyspepsia Tablets from your druggist, or mail the below coupon today.

Free Trial Coupon

F. A. Stuart Co., 253 Stuart Bldg., Marshall, Mich.: Send me at once a free trial package of Stuart's Dyspepsia Tablets.

Name ....
Street ....
City .... State ....

BUSINESS BREVITIES.
(Advertising.)

Weaver's Mission Red Roofing (made in Los Angeles) is now being applied to the spacious new Culver City Club and the beautiful new Angelus Mesa grade school. It also covers the splendid Hollywood Women's Club and many other substantial structures. Weaver's Mission Red Roofing is put up in convenient rolls and for sale by reputable dealers. Ask for Weaver roofing or call Weaver Roof Company, manufacturers roofings and papers, Nos. 339-341-343-345 East Second street. Broadway 784 or F2855.

Special prices on glasses this week. Rightly-fitted eyeglasses or spectacles, $1.50 upward; with Toric lenses, $2.50 upward; bifocal lenses, $3 upward. Special prices on Kryptok spectacles. Twelve years in Los Angeles. Open evenings. C. L.

Branch offices for the convenience of The Times patrons are located at No. 619 South Spring street and Nos. 723-25 South Hill street. Advertisements and subscriptions taken. Telephones, Main 8200, 10391.

For quick action drop answers to Times "liners" in Times liner boxes in downtown office buildings. The locations of the boxes are printed in the first column of The Times "liner" section.

Have Steckel make your pictures.

McCleery, O.D., 533½ S. Broadway.

"The Exclusive Specialty House for Feminine Apparel" Garments of Style, Quality, Lowest Prices

Myer Siegel & Co.
443-445-447 South Broadway

A New Selection of **Philippine (Imported) Hand-Made Underwear**

Each day we are receiving more of this exquisite hand-made underwear which comes to us direct from the islands where it is made under the direct supervision of our personal representative. Exclusive designs, beautifully hand embroidered on finest materials. Note the very moderate prices.

Gowns from $2.45
Envelope Chemises from $2.25
Combinations from $4.85
Chemises from $1.95
(Lingerie Section, Third Floor)

Neckwear at 50c

New Neckwear, also very many specials among the assortment. Many novel styles to select from, prettily lace trimmed, with touches of embroidery and hemstitched.
(Neckwear Section, Main Floor)

Garments of Style, Quality, Lowest Prices "The Exclusive Specialty House for Feminine Apparel"

THIS ESTABLISHMENT is prepared now to show selected models and adaptations from all designers of world-wide fame—and is authorized exclusive representative for the original models of

Hickson INC

your inspection is invited

THE UNIQUE
"The House of Authentic Styles"
725 BROADWAY

A CLEAR COMPLEXION

Ruddy Cheeks—Sparkling Eyes —Most Women Can Have

Says Dr. Edwards, a Well-Known Ohio Physician

Dr. F. M. Edwards for 17 years treated scores of women for liver and bowel ailments. During these years he gave to his patients a prescription made of a few well-known vegetable ingredients mixed with olive oil, naming them Dr. Edwards' Olive Tablets, you will know them by their olive color.

These tablets are wonder-workers on the liver and bowels, which cause a normal action, carrying off the waste and poisonous matter in one's system.

If you have a pale face, sallow look, dull eyes, pimples, coated tongue, headaches, a listless, no-good feeling, all out of sorts, inactive bowels, you take one of Dr. Edwards' Olive Tablets nightly for a time and note the pleasing results.

Thousands of women as well as men take Dr. Edwards' Olive Tablets—the successful substitute for calomel—now and then just to keep in the pink of condition. 10c and 25c per box.

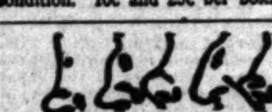

Drs. Steele & Steele
The Skin and Feature Specialists,
Consolidated Realty Bldg., Sixth and Hill Sts.
Rooms 302-3. Hours 10 to 5.

Correct ill-shaped noses, outstanding and deformed ears, sagging cheek and brow, double, thick and harelip, receding chin, baggy or stringy necks, puffy eyelids. Round out hollow cheeks, thin necks, shoulders, arms, hands. Remove scars, pittings, moles, birthmarks, wrinkles, withered skin by our peeling process. Superfluous hair, red veins, pimples, blackheads and other defects of features eradicated.

Paraffine or lumpy fillings removed.

Home Phone A9782
Consultation Free

HOTPOINT VACUUM CLEANER
$5.00 DOWN
$1.00 Per Week.
ELECTRIC LIGHTING SUPPLY CO.
215 West 3rd St.
LOS ANGELES, CALIF.
Main 3461 F3437

The Los Angeles Times carries the story of your goods, and presents your appeal to a vast army of readers who are able to buy advertised articles, and who, on account of believing in this paper, are predisposed in favor of its advertisers.

Ask For and Get Horlick's The ORIGINAL Malted Milk

Safe Milk For Infants & Invalids

Substitutes Cost YOU Same Price

A Nutritious Diet for All Ages. Keep Horlick's Always on Hand Quick Lunch; Home or Office

Rhoades & Rhoades
Expert Live Stock Auctioneers
Ben A. Rhoades and Harold B. Rhoades. Sales conducted in all parts of California and adjoining States.
Office 1501-3-5 So. Main St., Los Angeles
Phones Main 1259—25679

AUCTION
J. J. SUGARMAN
AUCTION AND COMMISSION HOUSE
General Auctioneer. Furniture, Merchandise, Fixtures.
141-143 No. Spring Street
112-116 Court Street
F4810 Main 3113

THOS. B. CLARK
General Auctioneer and Importer of Antique Furniture
840 SOUTH HILL STREET
F1907, Broadway 1921

AUCTION
Big Furniture Auction, Today, Wednesday, 1 P.M.
234 E. SEVENTH ST.
Dealers and everybody invited. Clean goods throughout.

Furniture 6 rooms
Fri., March 2, 9:30 A.M.
At The Fidelity Storage Warehouse
1530 Arapahoe St.
STROUSE & HULL, Aucrs. M. 5874; 62705.

AUCTION
Wednesday—10 A. M.
2308 West 45th st. Take Moneta ave. cars to 45th st. The complete furnishings of 4-room flat.
REED & HAMMOND, Aucrs.

T. FOO YUEN
Chinese Herbalist,
Has returned from his vacation and desires to see all his old friends and make new friends. He has no assistant—every caller will meet him personally. You are cordially invited to call. Foo Wing Herb Co., 903 So. Olive St.

For DRUNKENNESS
AND ALL DRUG ADDICTIONS
No sickness, no publicity. Ladies treated as privately as in their own homes. Send for free booklet.
The Keeley Treatment
THE KEELEY INSTITUTE
2400 W. Pico St.
Los Angeles

Ate his words.

You Have 8 Hours More
Brauer's Sale
Ends Today

Last call for winter Suits, Vests and O'coats to order from our latest style fabrics.

20 Per Cent. Reductions

A. K. Brauer & Co.
—Tailors to Men Who Know—
TWO SPRING ST. STORES
345-347 and 529-527½

—TEETH $5.00—

BEST SET (none better, no matter how much you pay), guaranteed 10 years	$7.00
Bridge Work	$4.00
Gold Crowns	$4.00
Porcelain Crowns	$4.00
Gold Fillings	$1.00 up
Gold Inlays	$1.00 up
Synthetic Porcelain Fillings	$1.00 up
Cement Fillings	50c up
Silver Fillings	50c up
Teeth Treated	50c
Nerve Removed (Painless)	$1.00
Teeth Extracted (Painless)	50c

No charge for painless extracting when plate or bridge work is ordered.

ONE PRICE ONLY
The Only Private Dentist in the City Doing Work at Such REMARKABLY LOW PRICES

NOT A "DENTAL PARLOR." A private high-class, up-to-date, SANITARY dental office, with sterilized instruments and gentlemanly operators, whom you will not be ashamed to recommend to your friends.

EXAMINATION FREE
Evenings Till 7, Sundays Till 12.
DR. FAIRFIELD,
301-304 Pantages Theater Bldg.
536 South Broadway. Both Phones

For Health-Strength USE
DAMIANA BITTERS

A wonderful invigorator and Nervine. A powerful special tonic for both sexes. For sale at all Drug Stores and Liquor Dealers or

NABER, ALFS & BRUNE, AGENTS,
635 Howard St., San Francisco, California.

Drs. Shores & Shores
THE RELIABLE SPECIALISTS FOR
Men & Women

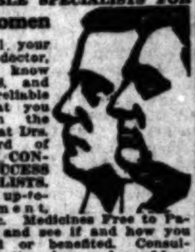

When you tell your troubles to a doctor, you want to know WHO HE IS, and that he is reliable and will treat you absolutely on the square. Look at Drs. Shores' record of 22 YEARS of CONTINUOUS SUCCESS AS SPECIALISTS. Low Rates, up-to-date Treatment, Electricity, etc. Medicines Free to Patients. Come and see if and how you can be cured or benefited. Consultation, examination free and confidential. Remember, right now is the favorable season to begin treatment. Your opportunity. Don't let it slip.

Our Specialties: Catarrh, Deafness, Head Noises, Asthma, Hay Fever, Rheumatism, Lumbago, Sciatica, Neuritis, Piles, Goitre, Insomnia, Epilepsy, Eczema and other Chronic Diseases of the Nerves, Skin, Blood, Stomach, Bowels, Heart, Bronchial Tubes, Lungs, Bladder, Kidneys and Liver.

Rooms 303-4-5 Lissner Building, 324 South Spring Street, Los Angeles, Cal.
Office Hours: 9-5. Evenings, 7-8. Sundays, 10-12.

SUPERIOR TO COPAIBA & INJECTIONS
SANTAL CAPSULES MIDY
RELIEVES IN 24 HOURS

Bladder Trouble
ONE WEEK **FREE TRIAL**

If suffering with Diabetes, Bright's Disease, Kidney, Bladder, Prostate Trouble, burning, smarting, frequent and painful urination, skin diseases, nervousness, etc., call at once for Trial Treatment. We can refer you to many well-known, satisfied patients.

Apply to Laboratory, 404 San Fernando Building, Fourth and Main streets, Los Angeles, Cal. Hours 10 a.m. to 4 p.m.; Sundays, 10 to 12; Wednesday evening, 7 to 8.

INDESTRUCTO TRUNKS
Are Guaranteed For Five Years Against Damage, Loss or Fire.
INDESTRUCTO LUGGAGE SHOP
224 West Fifth

IAN HAY

Ian Hay's New Book
Getting Together
has just that readable, human twist that made "The First Hundred Thousand" the most popular book of the way.

50 cents Net, at all Bookstores

HOUGHTON MIFFLIN CO. and DOUBLEDAY, PAGE & CO.

Watch That Pimple

Go Before Cuticura

Just smear it lightly with Cuticura Ointment on end of finger. Let it remain five minutes and then wash off with Cuticura Soap and hot water, best applied with the hands which it softens. Remember that one pimple may become many. Prevent them by using Cuticura for every-day toilet use.

Sample Each Free by Mail
With 32-p. book on the skin. Address post-card: "Cuticura, Dept. 29F, Boston." Sold everywhere.

DO YOU EAT?

Everybody who does is a possible victim to appendicitis and nobody knows, when paying the penalty for eating too much, whether his pain is just old-fashioned belly-ache or the new fangled appendicial inflammation. If it happens to be the latter, a purely digestive remedy will do him no good; what he needs is a solvent of the poisons that cause appendicitis and he needs it quick.

ANTIPENDIC

Fills all the requirements in such cases whether the trouble be Acute Indigestion or Incipient Appendicitis. 25 Cents at All Druggists

Paintings, Art Objects
Fine Furniture, Oriental Rugs
Jos. Basch Co.
Auctioneers
760 S. Olive St.
Phone A2264 Los Angeles, Cal.

INNES SHOE CO.
New Location: 642 Broadway, Opposite Bullock's.

Oriental Rugs
M. Constantian
340 So. Broadway

Sunkist
Oranges are uniformly good. They are carefully selected from California's finest groves—All good dealers sell Sunkist Oranges—Order today.

EAT Christopher's Quality Ice Cream

CHICAGO AND EAST
EVERY DAY
Through Salt Lake City

LOS ANGELES LIMITED	1:25 P.M.
PACIFIC LIMITED	9:00 A.M.
OVERLAND EXPRESS	8:00 P.M.

OBSERVATION, SLEEPING AND DINING CARS
TICKETS AT 501 SOUTH SPRING STREET

Automobile News

in The Times is gathered and compiled by a corps of expert writers, and it is always comprehensive and reliable.

The Pink Section of the Sunday Times, comprising from 12 to 16 pages of authentic, dependable text and business announcements relative to motoring, roads, machines, accessories, and athletic and sporting events, is of wide interest to dealers and readers. Its advertising columns are regularly used by every reputable automobile and accessory dealer in Los Angeles.

THE WEATHER.
[Official Report.]

LOCAL OFFICE, U. S. WEATHER BUREAU, Los Angeles, Feb. 27.—[Reported by Ford A. Carpenter, Meteorologist.] At 5 o'clock a.m. the barometer registered 30.21; at 5 p.m., 30.12. Thermometer for the corresponding hours showed 46 deg. and 57 deg. Relative humidity, 5 a.m., 80 per cent.; 5 p.m., 53 per cent. Wind, 5 a.m., northeast, velocity 4 miles; 5 p.m., southwest, velocity 10 miles. Highest temperature, 60 deg.; lowest, 43 deg. Rainfall for season, 14.41 inches; last season, 18.49 inches. Barometer reduced to sea level.

WEATHER CONDITIONS.—Steady increase in pressure marked the weather conditions over the United States during the past twenty-four hours. Cold weather persists in the Northern States, and freezing temperatures are common to all regions except in the South. The area of high pressure in the Northwest cleared the skies over the greater part of th Pacific States. It is cooler in Southern California. Mt. Wilson reports a temperature of 28 deg., and seven inches of snow remain on the ground.

ORCHARD REPORTS.—Minimum temperatures as reported during the past twenty-four hours: Bonita, 38 deg.; Corona, 34 deg.; Escondido, 34 deg.; Mt. Wilson, 28 deg.; Pasadena, 35 deg.; Pomona, 33 deg.; Redlands, 36 deg.; Riverside, 36 deg.; Santa Barbara, 39 deg.; San Bernardino, 36 deg.; San Fernando, 33 deg.; Tustin, 40 deg.

LOCAL FORECAST.

For Los Angeles and vicinity: Fair Wednesday; heavy frost in the morning; light northwest winds.

For Southern California: Fair Wednesday; heavy frost in the morning.

STATE FORECAST.

SAN FRANCISCO, Feb. 27.—Weather forecast: San Francisco, Oakland and vicinity: Fair Wednesday; light northerly wind.

Sacramento, Santa Clara and San Joaquin valleys: Fair Wednesday; heavy frost in the early morning; light northerly wind.

Southern California: Fair Wednesday; frost, heavy in places, Wednesday morning; light northerly wind.

ARIZONA FORECAST.

WASHINGTON, Feb. 27.—Forecast for Arizona: Wednesday and Thursday, generally fair; not much change in temperature.

YUMA (Ariz.) Feb. 27.—[Exclusive Dispatch from the U. S. Reclamation Service.] Gauge height Colorado River, 17.70 feet.

Vale.

LIFE SAVER PASSES.

Man Who Braved Perils of Many Lake Storms Dies Shortly After His Arrival Here—Superintendent of Eleventh District Guards.

After a long life spent amid the dangers of storm and stress on the Great Lakes, Capt. Jerome Kiah, aged 74 years, formerly head of life saving stations on Lake Huron and Lake Superior, passed away in this city Sunday at No. 6163 Aldama street. At the time of his death he was superintendent of the Eleventh District Coast Guards of the Great Lakes.

Capt. Kiah began life at Ogdensburg, N. Y., and later became captain of a life-saving station at Point Aubarques on Lake Huron. Almost at his initiation in the profession of saving life he was swept into the swirling waters of a lake storm, in which not only the entire crew of the ship he sought to save were lost, but all of the men in the lifeboat, himself excepted.

He leaves a widow and three sisters, Mrs. W. S. Moore, Mrs. S. S. Moore and Mrs. Mary Higgs, and an adopted daughter, Mrs. A. T. Leidington of Detroit. His sisters were with him at the time of death. Capt. Kiah came to California only a few weeks ago, his advancing age making another winter on the storm-swept lakes unadvisable. The funeral will be held today from the Highland Park undertaking parlors.

MALADY DELAYS LAW.

Chief Witness Ill, Diamond Embezzlement Case Waits.

The illness of Mrs. Jessie Ullray made it necessary yesterday for Justice Hanby to continue the preliminary examination of Max Baranov until March 12. Baranov's attorneys opposed the continuance and threatened to bring proceedings to compel a speedier trial.

Mrs. Ullray is ill in San Diego and an affidavit from a physician was presented in court, showing she was not sufficiently well to stand the ordeal of appearing in court.

Baranov was arrested with Eurico Arasoni on a charge of having embezzled money from Mrs. Ullray in a diamond transaction. Arasoni is now being brought here from New York to face trial.

CREDITARIUM

Every funeral service conducted by this establishment reflects credit upon our equipment and work. If when you need our services you will call upon us you will afterward commend us for the manner in which we carried out your instructions.

W. A. BROWN,
FUNERAL DIRECTOR
1335 South Flower Street
Main 2023 Home 23940

War Rumors
DO NOT AFFECT OUR PRICES.
We are still selling guaranteed used Sewing Machines at

$6 and up
Drop-head Whites, Singers and many other famous makes. $8, $10, $12 and $15. A few a little higher. CASH or TERMS as low as 50c Per Week
No Interest.
All machines absolutely guaranteed
The Brooks Sewing Machine Co.
Home F6787. 318 W. 6th St. Main 3165.
We rent and repair all makes.

PERFECT FUNERALS
½ Trust Prices

Ask Any Question

about the style of casket, the kind of funeral, the richness of paraphernalia and equipment—or anything else—and we will tell and show you freely. The price we quote will be just half of that charged by your neighborhood undertaker for the same service.

TELEPHONE
Bdy. 2731; Home 53427

Godeau-Martinoni
Funeral Directors
827 South Figueroa Street

No Extra charge for funerals in any part of Los Angeles county.

As a market place in which all kinds of people cry their wares, The Times is to Los Angeles what the centers of trade and activity are to other American and European cities.

VITAL RECORD

MARRIAGE LICENSES.

The following marriage licenses were issued yesterday. Name and age given.

BOLES—HELMOLD. Wesley G. Boles ... Helmold, 20.
BRADLEY—CHERNIS. ...
BURGESS—SPANNAGEL. ...
DAUGHERTY—GROMMELING. ...
EDSTRAND—ANDERSON. ... Edith Anderson, 24.
GREENFIELD—KEEFER. ... Pauline Keefer, 19.
HANSEN—CARPENTER. ... Mildred M. Carpenter, 20.
HARRIS—POWER. ... L. Power, 27.
HAWLEY—HARVEY. ... Harvey, 40.
HORSEFIELD—BARNER. ... Eva M. Barner, 38.
HOYT—MOLES. ... Moles, 53.
NEWMAN—BOSSAK. ... Bossak, 22.
POCHON—WAHL. ... Wahl, 21.
RIDEAUX—ANDERSON. ... F. Anderson, 20.
RODRIGUES—GOMEZ. ... Gomez, 20.
SARTUCHO—HERNANDEZ. ... Antonia Hernandez, 45.
SUMNER—STOUT. ... Stout, 37.
STRELMA—BURRIS. ... Burris, 18.
TOLERTON—SHARP. ... Esther V. Sharp, 21.
WADSWORTH—WEBB. ... Maude A. Webb, 24.
WILSON—WARD. ... 22.

BIRTHS.

Names, sex, place and date of birth.

BOYD. Mr. and Mrs. William ...
BROWNE. Mr. and Mrs. Clifford ...
FAIRMAN. Mr. and Mrs. ...
HAMMERSMITH. Mr. and Mrs. ...
HODGES. Mr. and Mrs. ...
MATELLO. Mr. and Mrs. ...
RATLIFF. Mr. and Mrs. ...
SMITH. Mr. and Mrs. Walter ...
SPENDLEY. Mr. and Mrs. ...
WOLDMAN. Mr. and Mrs. ...

DIVORCE SUITS FILED.

CHERRATY. Maude against ...
EICHBAUM. Leila ...
FLASHPOEHLER. ...
GRAYBILL. Annie E. ...
HERMAN. Lillie ...
LAMPORT. Frances ...
LE BRUN. Madeline ...
McKINLEY. Adna F. ...
NOLEN. Mae E. ...
ODELL. Lin J. ...
RUSSO. Caterina ...
SNODGRASS. Matilda ...

DIVORCE DECREES GRANTED.

CURTIS. Pamela from ...
DILLON. Ethel ...
STAGG. Gazelle ...
VENGARICK. Max from ...
WILSE. Anna from ...

OFFICIAL DEATH RECORD.

Name and place of death—

ARRIOULON. Thomas, Los Angeles.
BAKER. Jane. Los Angeles.
CAHILL. William ...
CLENDENEN. Louisa ...
FOX. Samuel ...
FLYNN. Elizabeth ...
GOODWIN. ...
KIAH. Jerome ...
LEROY. Arthur ...
MARTINEZ. ...
McCARTHY. ...
MOSES. ...
NASHER. ...
SPICER. Ephriam ...
STROTHER. ...
TOPIA. ...
WININGER. ...
ZUCCOLI. Luigi. ...

DEATHS.

With Funeral Announcements.

ARRIOULON. ...
BAKER. ...
BEST. ...
BROWN. ...
DARKES. ...
GATTONE. ...
GORE. ...
HAMMOND. ...
HEMMER. ...
LINDLEY. ...
MORRISON. ...
NELSON. ...
RICHARDS. ...
STROTHER. ...

FUNERAL NOTICE.

CARD OF THANKS.

LODGE NOTICE.

Darling's Shop. Floral Designs ...

The Angelus Flower ...

FLOWER designs ...

Telephone ...

Thousands of People ...

EFFICIENCY.

Ellsworth M. Taylor, ... engineer, yesterday ... torneys, Gibson, Dunn & ... filed a suit for divorce ... W. W. Taylor. The Taylor ... is No. 1153 Crenshaw ... Taylor is in the city, but ... is at present in New York ... not return here until ... of March.

FEDERAL EXAMINATIONS.

Examination of applicants ... positions in the government ... were conducted yesterday ... of the secretary of the ... Service Commission in the ... building. The places ... freight rate clerk ... army quartermaster ... biological assistant ... ment of Agriculture.

Ever-advancing Sou...

XXXVIth YEAR

WOMEN FOR MILITA...

City's Social Leader... Heads Indorse Ch...

WHEREAS the question of universal military training is now before Congress, it

"Resolved that the members of the Woman's Navy League approve the present bill before Congress, providing for universal military training on the lines of what is known as the Chamberlain bill, providing one year's training at the age of 19."

This is the resolution adopted unanimously at a spirited meeting of the local branch of the Woman's Navy League, comprising the city's most prominent women, yesterday. The preparedness spirit permeated the gathering, and there were applications for membership in the league, for American Red Cross support and for registration of women showing what they would be able to do in case of their country needing their services.

The women first convened in the lecture-room in the Chamber of Commerce Building. Before the speaker was well started, the overflow reached so far out into the corridors that the standing women were unable to hear. Then the meeting adjourned to the largest hall in the building, and that was filled to capacity.

"American Women! Your country Needs You!"

This was the heading of the notice sent out widely by the league, announcing the meeting of yesterday. The call was more fully amplified in the addresses of the afternoon, and the appeals had the direct result of securing many new members for the American Red Cross ..., emphatic indorsement of the ... to require universal military ..., and expressions of intention on the part of the women to ... all within their power to secure ... enlistments in the naval service. ... every woman present took ... with her a form blank in ... she is requested to write in ... information as to what she can best ... for the service of her country. As a result of this meeting, a ... number of these blanks, properly filled, will be sent on to Washington, as a portion of the thousands ... are rolling in from women in ... parts of the United States ... through the activities of the National ... Registry of the woman's section of the Navy League.

Capt. Randolph Huntington Miner presided at yesterday's meeting, and briefly outlined its purposes. Mrs. ... Wilcox Miner, president of the woman's section of the Navy League, then addressed the assemblage.

BY MRS. MINER.

In the course of her address, Mrs. Miner said:

"My definition of patriotism is the sacrificing of one's self, and to some ... personal service seems the supreme sacrifice. It is not only the greatest privilege but the greatest benefit that a country can enjoy.

"We must urge military training. ... our sons a chance in this ... modern warfare. Don't send ... to face a possible death unprepared. It is in your hand to help ... now. Don't, I beg, let this opportunity pass from you. [Applause.]

This is YOUR... Invitation to Insp... New Season's S...

MODART CO... Front Lac...

—At Blackstone's ... responsible for ... ures of this mat... so generally ... Angeles women

—Unusual care ... assemble correct ... figure.

—For the sligh... the extreme stout ... of the many m... between, the p... been designed i... the happy com... and comfort.

—The benefit ... ized service and ... pleasure of buying ... Blackstone's.

—A model at $5.00—for the medium ... low bust and medium skirt. In pink broch...
—A model at $10.00—for the stout fig... low bust; extra long skirt. In fancy broc...

N. B. Blackstone...
318-320-322 South Broa...

VITAL RECORD.

MARRIAGE LICENSES.

BIRTHS.

DIVORCE SUITS FILED.

DIVORCE DECREES GRANTED.

OFFICIAL DEATH LIST.

DEATHS.

FUNERAL NOTICE.

CARD OF THANKS.

LODGE NOTICE.

EFFICIENCY?

FEDERAL EXAMINATIONS.

Pictorial City Sheet (II.)

Ever-advancing Southern Metropolis. | California and the Coast—8 Pages.

The Los Angeles Times

XXXVITH YEAR | WEDNESDAY, FEBRUARY 28, 1917.—EDITORIAL SECTION. | POPULATION { By the Federal Census (1910)—319,198 By the City Directory (1914)—[illegible]

Patriotic.

WOMEN FOR UNIVERSAL MILITARY TRAINING.

City's Social Leaders, Navy League's Heads Indorse Chamberlain Bill.

WHEREAS the question of universal military training is now before Congress,

"Resolved that the members of the Woman's Navy League approve the present bill before Congress, providing for universal military training on the lines of what is known as the Chamberlain bill, providing for one year's training at the age of 19."

This is the resolution adopted unanimously at a spirited meeting of the local branch of the Woman's Navy League, comprising the city's most prominent women, yesterday. The preparedness spirit permeated the gathering, and there were applications for membership in the Navy, for American Red Cross work and for registration of women showing what they would be able to do in case of their country needing their services.

The women first convened in the small lecture-room in the Chamber of Commerce Building. Before the first speaker was well started, the crowd reached so far out into the corridors that the standing women were unable to hear. Then the meeting adjourned to the largest hall in the building, and that was filled to capacity.

"American Women! Your Country Needs You!"

This was the heading of the notice sent widely by the league, announcing the meeting of yesterday. This call was more fully amplified in the addresses of the afternoon, and the appeals had the direct result of securing many new members for the American Red Cross, an emphatic indorsement of the bill to require universal military training, and expressions of intention on the part of the women to do all within their power to secure enlistments in the naval service. Every woman present took with her a form blank in which she is requested to write information as to what she can best do in the service of her country. As a result of this meeting, a large number of these blanks, properly filled, will be sent on to Washington, as a portion of the thousands that are rolling in from women in all parts of the United States through the activities of the National Service Registry of the woman's section of the Navy League.

Col. Randolph Huntington Miner presided at yesterday's meeting, and outlined its purposes. Mrs. Ruth Wilcox Miner, president of the woman's section of the Navy League, then addressed the assembly.

BY MRS. MINER.

In the course of her address, Mrs. Miner said:

"My definition of patriotism is the giving of one's self, and to some national service seems the supreme sacrifice. It is not only the greatest sacrifice but the greatest benefit that any can enjoy.

"We must urge military training. Give our sons a chance in this horrible modern warfare. Don't send them to face a possible death unprepared. It is in your hand to help them now. Don't, I beg, let this opportunity pass from you. [Applause.]

"The voluntary service method now in use in our country is manifestly unfair to both the country and the young men of the country. It amounts almost to class legislation, to send none but our young men, practically all from one walk of life, into war. Under compulsory military service, the burdens of war would be shared by all alike. This should be the case in a republic.

"Prof. Edward Elliott of the department of law of the University of California, in a recent address said, 'It is decidedly unfair, in my opinion, that none but the bravest and best men should be sent to the wars to be killed or maimed, while privileged classes are permitted to remain at home.' It is my conviction that the adoption of the compulsory service plan would do away with this discrimination.

"Let us look at this from the point of view of the mothers of our soldiers under our present system. Why should the patriotism and sacrifice come from them alone. Is it the American spirit that only one part of our people should give their husbands, sons and brothers. No! this is not the American spirit and the American mother will do her share when she thinks the time has come, but in justice to her sons, let me tell her that the time is here now. Never before has our beloved country been so harassed from all sides.

"It is the belief of many of our statesmen that a break with a European country will only precede, by a few hours, a fresh disorder on our borders. Perhaps you do not know that we have only a handful of regulars in both the army and the navy. One of our best-known war correspondents tells us that in witnessing a ball game in Philadelphia, he was appalled when he realized that there were more people seated in the bleachers than there were men in the entire United States Army. So it is very plain that our wars, whenever they may be, are to be fought by our volunteers, because our army and navy will be gone after the second engagement, if we are to judge by the numbers of men killed in any battle in Europe today. If your sons must go to fight, why not give them a fighting chance?

"When I say our wars will be fought by volunteers, probably your own sons will be those very volunteers. Are they ready today with the bringing up that they have had, the education and the training, to go into the trenches and suffer the incredible sufferings that the men in Europe are going through today? Are you willing to send them from you with no training to sustain them in this awful ordeal? Do you realize that all these instruments and munitions that have made this war the most frightful carnage that the world has ever seen have all been invented by Americans, and will now be used against Americans. Don't say 'What can we do?' when it is too late, but pray that your indorsement for military training will reach Washington in time to help the men you love, because if we have to fight we are going to do it whether our men are trained or not." [Applause.]

WHAT WOMEN CAN DO.

Mrs. George Denis, first vice-presi-

(Continued on Second Page.)

FLOOD BONDS IN BALANCE.

Supervisors Consider Calling in All Election Officers to Check 'Em Up.

So many irregularities in the recent election results have developed and so dubious does the prospect for ever selling the flood control bonds appear, even if the official canvass shows that they carried, that the Supervisors yesterday took under consideration a motion by Supervisor Norton to call in, under subpoena, every election official in order to make the figures look legal to bond buyers. Mr. Norton says it will be necessary to make the total vote equal the sum of yes and no votes, which they are now far from doing.

Deputy County Counsel Murphy yesterday ruled that the many blank ballots discovered, although figured in the total vote, will not invalidate the result. The canvass is still in progress.

Scat!

CAT-AND-DOG LIFE IN WILSHIRE HOME.

SEEK TO OUST MENAGERIE FROM MANSION.

Nineteen Head of Live Stock, not to Mention Four Unknown Bipeds in on One Lease, Says Owner in Suit—Opposing Factions Entrenched.

Fourteen canary birds, three cats, two dogs and four adults, in addition to the two persons named in a lease, are alleged, in a complaint filed in the Superior Court yesterday, to have taken possession of the home of Mrs. Gertrude S. Norris, No. 1032 South Oxford boulevard, in the fashionable Wilshire district, and she petitions the court for their removal. The complaint was filed by

Attorney Clyde E. Cate, who asks for a restraining order of the removal of the livestock, pending the hearing of the case.

Besides declaring that the cats and dogs are ruining the furnishings of the house and the birds annoying Mrs. Norris, it is further alleged that, instead of receiving the sum of $66.56 in advance, the defendants, Edward and Carrie Lower, together with John Doe, Richard Roe, Jane Doe and Sara Roe, moved into the house on the 19th inst., and tendered in payment only a part of the sum, $16.50, and declared that they did not know when the remainder of the rent would be forthcoming.

Mrs. Norris wasn't particularly annoyed by the alleged failure of the

payment of the rent agreed upon, but, according to Attorney Cate, the array of animals and birds, the additional men and women, who, because their real names are unknown are called Doe and Roe, and the fact that the livestock was permitted to "roam at will" did cause her serious vexation.

The cats had unfriendly relations with the dogs, it appears, and persisted in taking refuge on the lace curtains, just out of reach of the yelping hounds. The dogs, because of the rain, refused to take their exercise in the yard, but sought amusement in the best rooms, it is further alleged upon information and belief, chasing each other and pawing the rugs for imaginary rats and lustily calling to one another, as dogs in playful mood are wont to do.

The cats also displayed a taste for canary bird meat and stalked

the birds from room to room, it seems. Then, too, the birds anticipated the dawn by first sleepily peeping to one another and then in chorus thrilling all the songs they could pour from their little throats, which the attorney says was quite some.

Mrs. Norris continued to occupy a part of the residence, but was ordered to leave by the new tenants, the attorney declares. She served verbal and written notice on them to quit the house, as, she says, they had not complied with their agreement and anyway, she wasn't housing a menagerie. Whereat, taking refuge in Shylock's cry, they are alleged to have produced the legal document and demanded "Is it so nominated in the bond?"

Thereupon she retained an at-

(Continued on Second Page.)

Casus Belli?

U-BOAT VICTIM ANGELENO GIRL.

Miss Elizabeth Hoy Formerly of Los Angeles.

Her Death on Laconia Shock to Friends Here.

Classmates Mourn Her Loss; Brother to Avenge.

The international crisis, made the more acute by the torpedoing of the Cunarder Laconia by a German submarine, was brought very close to Los Angeles yesterday when it developed that Miss Elizabeth Hoy, whose death on the liner may develop a casus belli, was formerly of this city and well-known to many persons here.

She was a classmate at Smith College of Mrs. Howard D. French, No. 1715 South Westmoreland avenue, and of Mrs. N. C. Edwards, No. 1742 North Mariposa street, and had made her home here on several occasions for varying periods.

Mrs. Edwards, who was recently in the East, met her again at Chicago and at that time Miss Hoy told her she was about to embark for England, to visit her brother, Austin Hoy, an American business man now in London.

Mr. Hoy, who is an intensely loyal American, states, according to dispatches, that if the United States refuses to take action avenging the dealth of his beloved sister, he will personally join the British army and by this means seek to avenge the slaying of his sister.

Mr. Hoy has been in London for the past four years on business for the firm he represents. Referring to his father, who is now an aged man, he is quoted as saying:

"Father is now too old to take any steps to avenge this dastardly act and it devolves on me, as the active head of a good old American family to take such steps as the circumstances warrant. This outrage shall not go unavenged."

His cablegram to President Wilson, said in part: "My father is a veteran of the Civil War, having enlisted in the Nineteenth Wisconsin in 1861. A fact which attests his patriotism. He served throughout the war and his daughter should be avenged."

Dr. Albert Hoy, a native of Haven, O., is said to be confined to his bed, as a result of the shock, which deprives him in his old age of a wife and daughter. Mrs. Mary Hoy, who was born in Galena, O., was 65 years old and her daughter 40. Dr. Hoy is now a practicing physican in London.

Swift Action.

Y.M.C.A. SCHOOL'S "FLIVVER" AMUCK.

RUNS OVER A WOMAN, RESTS WHEEL ON ANOTHER.

Victims Go Home to Nurse Bruises While Student Driver of Car and His Official Instructor Spend a While in Jail—Recklessness Charged.

A refractory "flivver," operated by a student of the Y.M.C.A. motor class and in which was riding the instructor, last evening ran over one woman, knocked another down and halted with one wheel still resting on the second of its victims. It required the combined strength of Patrolman M. C. O'Connor, the two men in the "flivver" and a squad of witnesses to free the pinioned woman.

The injured women are Mrs. Katherine Bennett of Glendale and her daughter-in-law, Mrs. E. W. Bennett, also of Glendale. They were crossing Sixth street at Hill when the small automobile belonging to the Y.M.C.A. school, driven by C. R. Stegeman, the pupil, under the supervision of H. L. Gunn, instructor, swished around the corner. Mrs. Bennett, senior, was knocked down and ridden over. Continuing on its way, the car struck Mrs. Bennett, Jr., knocked her down and started across her prostrate form. Half way over it stopped.

Both women were taken to the Receiving Hospital and both men to the City Jail. The former, thanks to the light weight of the "flivver," went home shortly after, being only bruised. The men remained in jail several hours, on a charge of reckless driving, before friends bailed them out. Both live at the Y.M.C.A.

Coolness.

DISCIPLINE WINS.

While Gritty Engineer Broils His Arm to Stop Spread of Flames, Students March from School in Perfect Order—Hero Goes to Hospital.

Heroism and discipline forestalled disaster at the Los Angeles High School yesterday morning, when fire broke out in the engine-room, the gongs rang and the students marched out in perfect order, while Head Engineer Patterson deliberately broiled his right arm to stop the flames. He succeeded. The students thought it was only a fire drill, and all danger was over when they knew better. Mr. Patterson was treated at the Receiving Hospital for major burns.

The fire was caused by an electric spark igniting oil that had leaked from a tank. The apparatus that generates electricity for the school was put out of commission for the day.

Woman Whose Death May Constitute Overt Act.

Miss Elizabeth Hoy,

Formerly of Los Angeles and well known here. She lost her life when the steamship Laconia (shown in insert) was torpedoed and sunk by a German U-boat, off the coast of Ireland, Sunday night. Her mother, Mrs. Mary E. Hoy, also lost her life at the same time.

Speed Up!

TO OIL LAGGARD WHEELS OF LAW

Bar Association Asks Double Present Appeal Courts.

Would also Have Commissions of Justice, Attorneys.

Oscar Mueller, New President of County's Lawyers.

The problem of relieving congestion in both the State Supreme Court and the local Superior Courts was discussed at length last night at the annual meeting and dinner of the Los Angeles Bar Association, held at the Los Angeles Athletic Club. It was not within the province of the association to take any action in relation to the Supreme Court condition, but a resolution was unanimously adopted, indorsing a bill now before the Legislature, providing for an addition of six Superior Court judges.

Oscar Mueller, who attended a recent meeting of members of the Legislature and of the State Bar Association in San Francisco, gave an interesting report of the conference at which it was decided that the following suggestion should be made to the Legislature:

First—The institution of two divisions of the District Court of Appeal in Los Angeles and San Francisco.

Second—That a Commissioner of Justice be appointed.

Third—That a Commission of Attorneys be created.

Fourth—That there be a provision requiring that lawyers coming to California from other States and applying for admission to the bar show that they have been members of the bar in their native States three or five years.

Fifth—That a code of uniform laws be adopted.

TWO YEARS BEHIND.

In reference to the two divisions of the District Courts of Appeal, Mr. Mueller said several other plans had been considered for relieving the congested calendars in the present courts, but they were finally deemed impracticable. He said the Supreme Court now has 1232 cases on its calendar and is twenty-eight months behind in its calendar for the Los Angeles district. It is twenty-six months behind in San Francisco and twenty-two months behind in Sacramento.

Mr. Mueller said that the creation of additional courts would not entirely solve the problem and would be very expensive, while the addi-

(Continued on Sixth Page.)

New Movement.

WILL ENLIST MEN HERE IN VOLUNTEER DEFENSE.

LOS ANGELES is to be one of the three points in California where offices will be established for the enlistment of men for training for volunteer regiments to defend the territory west of the Missouri River, according to statements made in New York yesterday by Maj. Frederick R. Burnham. Visalia will be another point for enlistments, and the third will be a location that will have the advantage of being able to quickly mobilize the enlisted men.

Maj. Burnham at present lives on his ranch near Three Rivers, not far from Fresno. He formerly resided on Orange Grove avenue, Pasadena. He is one of Richard Harding Davis's "real soldiers of fortune." To his little daughter, Nada, who died of starvation during the Matabele land campaign, H. Rider

(Continued on Sixth Page.)

On Lawyer's Trail.

GIANTESS CHARGED WITH SPECTACULAR GUNPLAY.

CHARGED with carrying a concealed weapon, Mrs. Ella Pyle, who lives at No. 150 East Forty-sixth street, is 35 years old and weighs 300 pounds, was placed in jail yesterday after she had been seized by Vincent J. Monteleone at his home, No. 463 West Forty-seventh street. It is charged Mrs. Pyle exhibited a loaded revolver and said she would cause trouble unless she were permitted to see Mr. Monteleone's brother, Stephen, an attorney of this city.

Back of the arrest is a story covering a period of two years. Mrs. Pyle was sent to Attorney Monteleone in the first place by a friend who said he would be a good man to handle a court action the woman contemplated. Later she decided not to file the suit.

Some time after that she again appeared at Mr. Monteleone's office and asked him to sue a drayman who had moved her household effects from one location to another. The matter was apparently satisfactorily arranged without a suit, and for a time the attorney saw no more of Mrs. Pyle. Then she called and again asked Mr. Monteleone to be her attorney in a damage suit. He refused. Since then, according to his story, she has repeatedly called him on the telephone, and there have been two untoward episodes, about which Mrs. Pyle, in the matron's ward at the City Jail, also talked yesterday.

Once Mrs. Pyle called at the attorney's office and, they both say, she laid a revolver on a table, where it remained during their talk. Again, it is related by both, she called to see him, and being told he was not in the office, hammered the door of his private sanctum with a monkey wrench. Mr. Monteleone came in unexpectedly and called the police, and a patrolman and two detectives persuaded Mrs. Pyle to leave the building.

A climax was reached four days ago when Mrs. Pyle appeared before the Lunacy Commission and asked that complaints charging insanity be issued against Mr. Monteleone and his law partner, Olin Wellborn, Jr. The request was refused. She told the commission a neighbor had told her the two attorneys were insane.

And now officials state her own case will be referred to the Lunacy Commission for investigation.

QUICK! WAITER, THE GALLUSES!

New Yorker's Dinner Party Nearly Goes Wrong, Due to Poor "Support."

F. J. de Arlian arrived at the Angelus yesterday, with a dinner date to keep in mind and in need of sleep. The dinner party was to be his, so he made the arrangements and left a call for 6:30.

Promptly at the appointed hour the boy who serves as alarm clock to the Angelus guests knocked at Mr. de Arlian's door—and trouble began. Mr. de Arlian, it developed, or rather continued to develop, as a sort of six-reel feature, had come West with his dress suit and no suspenders.

A bellhop scoured the neighborhood, to no avail; Manager Paget called on a couple of "drummers" for help, but "supports" there were none. At last he hit on a bright idea—he traded a perfectly good No. 36 belt to a waiter of Mr. de Arlian's hefty construction for a pair of "holdtights" of approved vintage, and the puzzle was solved.

This is YOUR Special Invitation to Inspect the New Season's Styles In

MODART CORSETS
Front Laced.

—At Blackstone's—The store responsible for the superior features of this matchless corset being so generally enjoyed by Los Angeles women.

—Unusual care has been taken to assemble correct models for every figure.

—For the slight girlish form or the extreme stout one, or for any of the many medium figures in between, the perfect style has been designed in a "Modart"—the happy combination of style and comfort.

—The benefit of highly specialized service and fitting doubles the pleasure of buying a "Modart" at Blackstone's.

—A model at $5.00—for the medium figure; extremely low bust and medium skirt. In pink broche.

—A model at $10.00—for the stout figure; well boned; low bust; extra long skirt. In fancy broche.

N. B. Blackstone Co.
318-320-322 South Broadway

YOU will enjoy all of these Records. They are Musical Gems selected from the

March List of New

Victor Records

Let us play these Selections for you.

"Dixie" .... *Mabel Garrison*
"Murmuring Zephyrs" ...*Geraldine Farar*
"Pastorale" ....*Mischa Elman*
"Tommy Lad" .... *John McCormack*
"Passion Dance," Saxophones *Six Brown Bros.*
"Teasing the Cat"..........*Van Eps Trio*
"When Rag Time Rufus Rags the Humoresque .... *M. J. O'Connell*

Pay $5 Monthly —and we will send this Victrola outfit to your home

Outfit Consists of

Victrola X, Mahogany or Oak, $75, and your choice of eight 75c double-faced Victor Records, $6.00. Total cost only $81.

We Have the Complete Line, $15 to $450 Terms as low as $1 Weekly.

Catalog on Request—Mail Orders Solicited.

FRANK J. HART
SOUTHERN CALIFORNIA MUSIC COMPANY
332-334 SOUTH BROADWAY, LOS ANGELES.

America First.

GREAT DEFENSE RALLY TONIGHT.

Thousands Expected to Take Part in Mass Meeting.

National Service Society's Plan to be Presented.

Proposes Land Force to Make Pacific Coast Bulwark.

Thousands of Southern Californians are expected to throng the Shrine Auditorium this evening, when several speakers will present the plan of the American Society of National Service looking toward the certain and adequate defense of the nation against invasion. All arrangements for the great patriotic mass meeting were in order yesterday, and keenest interest was in evidence.

The most striking feature claimed for the plan of the Society of National Service is that it antagonizes no plan heretofore proposed for national defense. The society does not urge its plan as a substitute for any other, but as a supplementary system without which it is impossible to provide an adequate land force, which is considered an indispensable factor in any complete and adequate system for the defense of the Pacific Coast.

The society at its banquet at the Alexandria the 15th inst. decided to hold a Pacific Coast congress for national service, and this mass meeting is only a stepping stone toward the greater gathering. This congress will be held during the third week in March, and all patriotic societies, civil and commercial organizations and associations of every kind interested in defense—either against nature's devastations or war's devastations—will be invited to send delegates. A letter was received yesterday from the secretary of the San Bernardino Chamber of Commerce, strongly urging that such a congress be held soon.

SOCIETY'S OBJECTS.

The harmonizing of the different agencies now being developed and looking to Pacific Coast defense is one of the chief objects of the American Society for National Service.

The general plan of the society for the immediate organization of an adequate land force for Pacific Coast defense, to supplement the regular army, the Naval Militia, the Coast Artillery Corps and the National Guard, is as follows:

To establish: (1.) A national educational reserve, in schools for soldiers, where boys of 17 to 19 years of age would be given military, vocational and garden training.

(2.) A national construction reserve, similar to the German foresters, to provide national defense against nature's devastations, as well as against war's devastations.

(3.) A national rural reserve, composed of men of military age and training settled on small farms in organized rural communities.

TONIGHT'S EVENTS.

The programme for the mass meeting this evening is as follows:

From 7 to 8 o'clock p.m.—Concert of patriotic martial music by Lidetsky's Band.

At 8 p.m.—Mrs. Robert Wankowski will sing "The Star Spangled Banner."

Opening address by Louis M. Cole, president of the society.

Talk by Congressman-elect Osborne on "National Defense Against War."

Discussion of a "national aviation service" by Maj. J. Robinson Hall, graduate of Boston Institute of Technology and a noted aviator, who served twenty-three months with the German and Austrian armies as a flight commander, with the rank of major.

Review of "The Lessons of the Great War," by George H. Maxwell, executive director of the National Reclamation Association.

Talk on "The Moral Equivalent of War," by Dr. James A. B. Scherer, president of Throop College of Technology.

Clamish.

MONTANA RENDEZVOUS.

Many Prominent People of Northern State Gather at One Hotel and Lobby Looks Like Regular Convention of Folks from Back Home.

Any one wandering into the lobby of the Angelus yesterday might have come to the conclusion that a convention of Montana people was in session. Numerous prominent residents of that State were there. In a group were former Gov. E. W. Norris of Great Falls, who was accompanied by E. O. Selway, a State Senator of Dillon.

Butte supplied the greatest number. Among them were Thomas Hinde, a general builder and contractor; Al Green, multimillionaire mining man; H. L. Wilson, owner of the Butte and Salt Lake City race tracks at one time, and at present owner of the Butte Hotel and numerous other properties there; and James A. Murry, also a mining man.

From another part of the State came C. H. Guthard of Billings. He is in the cattle business and is accompanied by Mrs. Guthard. T. R. Miller is a mining man of Helena, and there are numerous other Montant people registered at the hotel.

DISMISSAL CONFIRMED.

Council Committee Ends Inquiry Affecting Employment Bureaus.

Fully exonerating Harry C. Donoho, superintendent of the Public Employment Bureaus, and confirming the dismissal of Mrs. Margaret A. Henderson because of temperamental unfitness to act as a clerk in one of the bureaus, the Welfare Committee of the City Council yesterday closed the case by approving the findings of the Municipal Industrial Commission.

The members of the commission made individual investigation of the grounds on which Supt. Donoho dismissed Mrs. Henderson, as well as of the charge of favoritism made against Mr. Donoho by Mrs. Henderson and at a special meeting on the 19th inst. confirmed the clerk's dismissal and expressed approval of Supt. Donoho.

Call Upon the Youth of the Country to Serve Her.

Officers of the Woman's Navy League, Los Angeles branch,

Which went on record yesterday in favor of universal training. From left to right, those in the picture are Mrs. Randolph Huntington Miner, president; Mrs. George Denis, first vice-president; Mrs. J. J. A. Van Kaathoven, secretary.

Universal Training.

(Continued from First Page.)

dent, spoke feelingly of the loyal support that has been given to the government by women in other times of stress, even from the beginning of this republic, and then declared that the present is the opportunity for Los Angeles women to see what they can each do for their country. She cited various heroines of American history, and said:

"Our ancestors did what they could, and we are proud of their efforts. The woman who answers the call today, and fares forth to do what she can for her country, is also a heroine as truly as those who have gone before. Our country needs us. We cannot be soldiers in the field, but in case of need we can really serve in just as needful a manner.

"The time has come for every loyal woman to consider seriously just what she can do best, and then to send on to Washington this data, so that it may be filed in the big movement that is going on to determine just what help of women is available. [Applause.]

"Think what this may mean to those that are in high office—this army of patriotic women ready for service."

Commander Ward Winchell, chief recruiting officer of the navy for Los Angeles, told of the great need of men to man the ships that the United States now has. He said that the last Congress provided for about 32,000 more men in the navy than there were before, but that we are getting recruits at the rate of only about 600 a month. He told of the advantages of a naval career for young men, setting forth many features of the service, and declared that as proof of the attractiveness of the life 85 per cent. of the men reenlist after their service period has expired.

FOR RED CROSS.

Mrs. J. J. A. Van Kaathoven made a special appeal for membership in the American Red Cross Society, and this was supplemented by an illumining talk by W. W. Hush, one of the organizers working in the Pacific Coast States. He told of the Red Cross service under the two distinct lines of its activities—civilian relief, when there are disasters, and military relief in time of wars. He told many interesting incidents of the Red Cross service, and declared that Washington is now asking that every community have an American Red Cross Society, so that help may come from all available sources.

The address of Mrs. A. S. C. Forbes, one of the directors of the woman's section of the league, was full of patriotic sentiment, setting forth the part that women can take in the present crisis, and urging each one to do her full duty. Her special plea was for the women of Los Angeles to work to secure enlistments in the navy, and that each woman determine to secure at least one such enlistment, then to pick out the one thing they can do best for the aid of the government, and notify the headquarters in Washington that she stands ready to perform this service.

Mrs. Miner pointed out that through the activities of the league during the past summer, there are now nearly 300 women in Los Angeles who have taken the Red Cross training, and stand ready to step right into active work, and that the field is open for further training for all the women who desire to take it up.

The direct result of the appeal for Red Cross members was the taking of twenty-nine members. One of these was a $100 membership, taken by Mrs. Matilda T. Thomson, No. 1210 West Adams street.

Approves.

MILITARY TRAINING GOOD FOR THE BOYS

SUCH IS EASTERN EDUCATOR'S OPINION.

Superintendent-elect of Cleveland Schools, Sojourning Here, Discusses Subject to be Settled by Ohio City's Board of Education Today for Own Students.

"If every boy were physically fitted for it, then I would say that military training is a good thing for them all. Under certain conditions, that is, if our country should be menaced, I would say that military training is necessary and should be universal."

This was the expression of Dr. Frank E. Spaulding, superintendent-elect of the Cleveland schools, last night at his temporary home, No. 1500B Maltman avenue, as he discussed the general situation and the fact that today the Cleveland Board of Education will decide whether compulsory military training shall be required in the high schools there.

"Unless it becomes necessary because of general conditions that stand as a menace to this country, I think that boys in the high schools should not be required to begin military training seriously until they are 17," said Dr. Spaulding.

In discussing the subject, he showed that the Cleveland Board of Education in naming him as Superintendent of Schools has selected a diplomat, for he was very careful in the expression of his opinions. But Mrs. Spaulding is enthusiastic about military training; she thinks that every boy should have this advantage, and Dr. Spaulding would not deny that he and his wife have the same views on the subject, only he was more cautious in expressing them.

"Do you think it wise to put arms in the hands of high school boys?" he was asked.

"Military training without arms would be silly," he answered. "Many people are opposed to military training in high schools on the ground that it isn't effective, for the reason that not sufficient time can be given to such training during school hours. Such people favor, in preference, summer camps in which the whole time during two months is devoted to military training.

"Personally, I favor summer camps for training high school boys. The scheme hasn't been really tried out theoretically, but I think the plan well worth trying."

Before his election, in January, as Superintendent of the Cleveland schools, Dr. Spaulding was superintendent of the Minneapolis schools for three years.

Honored.

BOMBED WITH PRAISE.

City and County Officials Join in Feasting Two Young Poilus who Have Just Returned to City After Campaigning for France.

Emil Christopher, son of L. J. Christopher, the confectioner, and Jim Pouyet, two young soldiers who have just returned from the French trenches, were the honor guests at a banquet given at Christopher's Monday night by Frank Roque.

A large number of representative citizens were present, including District Attorney Woolwine, City Prosecutor Williams and other city and county officials. Mr. Williams acted as toastmaster. Toasts were responded to by Frank Domingues, Dist.-Atty. Woolwine, Rev. Glen MacWilliams, on behalf of Mayor Woodman, Mr. Christopher and Mr. Pouyet.

Mr. Christopher gave a graphic description of his experiences in the trenches, covering more than two years of actual fighting at the front.

SWAN SONG OF JITNEY BUS?

Unflattering Report on Their Efficiency by Utilities Board Engineer.

It would take 11,430 jitneys to accommodate the passengers that are handled by 700 street cars during the rush hours, according to a report filed yesterday by Chief Engineer Howell with the Board of of Public Utilities. The touring cars, too, would occupy thirty-eight miles of street while the street cars would occupy but 6.5 miles.

The report was requested by Councilman Wheeler in connection with the hearing before the Council relative to licenses of motor busses.

According to the report ten street cars of the average type will each accommodate 131 passengers or a total of 1310 during the rush hour period and they will occupy 494 lineal feet while to handle the same number of passengers 164 "flivvers" would be necessary and they would occupy 3564 lineal feet.

The report points out that street cars run regularly whether the weather is propitious or not and that jitney busses run when there is a profit in it.

Cat-and-Dog Life.

(Continued from First Page.)

torney, swore that the livestock had already done more than $100 damage to the house furnishings, would undoubtedly make the place unfit for habitation by others and had failed to pay the rent. Therefore, as the first move, a restraining order to have the dogs, birds and cats removed from the house was sued out last evening. Later the usual legal procedure will be followed in an effort to evict the tenants. In the meantime Mrs. Norris holds the fort in a part of the house and the six tenants and their array of pets are entrenched in another. They meet on common ground in the kitchen, as it has been determined that to live all must eat, so they take turns in cooking.

In addition to asking for damages, the plaintiff asks for attorneys' fees; that the rent be trebled and the tenants be compelled to comply with the terms of the lease as to advance payment of rent and be forced to house their pets in more suitable quarters.

SKATING PALACE REOPENS.

Three sessions of public skating a day is again the regular order at the Ice Palace, which reopened yesterday afternoon following a shutdown of a week, caused by machinery trouble. Delay in obtaining parts necessary for repairs extended over so long a time that when they were secured and repairs effected, the ice surface had largely melted away and the making of a new sheet, an operation involving the expenditure of a lot of time and much patience, was necessary.

What Do You Say
TO A NEW CLOAK AND SUIT SHOP?
WAIT FOR OPENING DAY
SATURDAY, MARCH 3rd
Of the Most Imposing—Daring and Stupendous Undertaking in America!

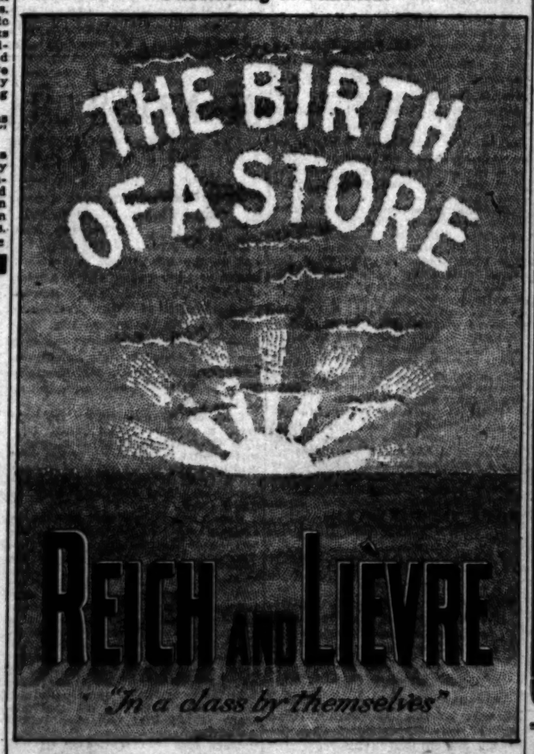

SAY Rich & Lee avre

Furs

It's a good time to buy. Extra Special Discounts.

When fur headquarters announce a discount you can count on it—there is real value—bigger value than any other store can offer. We are manufacturers—and notwithstanding our already low prices, we are offering very special discounts throughout our entire stock, discounts so that you can have Obrikat quality and Obrikat workmanship at the price you have usually paid for ordinary furs.

F. Obrikat Fur Company
LEADING FURRIERS
Los Angeles Third and Hill Spreckels Theater Bldg., San Diego

GOLD TO THE GOOD

Elated by the success that attended our recent specially-priced offering of stylish suits and overcoats we place on sale for the rest of the week another large assortment at rock-bottom prices and we urge you to grasp this opportunity of saving money. It's gold to the good. It's money easily made.

HERE'S HOW!

20 Per Cent. Reduction

on 450 STYLISH SUITS. Models to suit every form. Styles for young men and grown men. Originally $15 to $40, now priced $12 to $32. Fine worsteds, cheviots and serges. We guarantee every purchase. Alterations free.

OVERCOATS—Beautiful creations, exquisitely tailored. $25 and $30 values at.....$17.50
OVERCOATS—Pinch backs, full backs, ulsters; large variety. $20 and $22.50 values at $13.50
OVERCOATS—in fancy effects and raincoats. $15 to $20 values this week at.....$10.00

There's lots more unpleasant weather ahead. Hence it will pay you to be provided.

SPECIALS

Fancy Shirts 95c
Silk Shirts, values to five dollars.....$3.65

Scott Bros
425-427 South Spring Street

J. W. Robinson Co.
Seventh and Grand

Charge Customers' Purchases Billed April 1st.
All charge purchases made today will be charged on March bills rendered April 1st.

The 1917 Spring Fashions Here in All Their Completeness

The Latest in Silks, Dress Goods, Wash Goods

Laces, Trimmings, Veils and Veiling, Millinery, Suits, Gowns, Dresses and Coats and every wearable, in fact, that the most fastidious dresser could suggest is here in its first freshness of Spring.

You are cordially invited to review our Special Display of
Spring Fashions
during the
UNITED FASHION SHOW
Next Thursday and Friday
March First and Second
Show Windows Will Be Uncoverd Thursday Morning

In short the Robinson Store is, as usual, ready to greet the Spring Shopper with the best and newest the World's markets produce and at prices consistent with quality and thorough reliability.

COULTER DRY GOODS CO.
EXCLUSIVE LOS ANGELES AGENTS FOR
John S. Brown's Shamrock Linens
St. Mary's Woolen Blankets
For 27 Years The Home of Perrin Gloves
SEE DAILY ADVERTISEMENTS FOR OTHER ITEMS OF INTEREST.
215-229 South Broadway. 224-228 South Hill

WEDNESDAY MORNING

Life's Ge

SOCIETY.

Coming Wedding.

Miss Viola Burden, daughter of George A. Burden, a retired banker of Dubuque, Iowa, will be married in this city this afternoon to Lieut. Alexander L. James of the Fifteenth Cavalry, U.S.A., and recently aide to President Wilson. The wedding comes in the Lenten season because of recent orders calling Lieut. James immediately to the Philippines, where he was formerly stationed at Manila.

Rev. J. Arthur Evans of St. Stephens Church will officiate, and only immediate relatives and close friends will be present during the ceremony. Lieut. James and the future Mrs. James will tour Southern California before sailing for the Philippines.

Miss Burden's parents are living for the winter at No. 829 South Hobart boulevard, and Lieut. James is at the Alexandria.

Inaugural Ball.

In celebration of President Wilson's inauguration a ball will be given at the Alexandria next Monday evening.

Many unusual features will be included, among them fancy dancing by local artists. Numerous private dinner parties will be given before the ball.

Miss Lucretia Del Valle is chairman of arrangements, and will be assisted by Mrs. B. A. Davis, Mrs. W. C. Tyler and Mrs. Rufus V. Bowen.

Buffet Dance.

The first of the new buffet dances, a feature offered at the Alexandria, was given last evening, and many theater parties took advantage of the supper and dancing after the evening performances. Among those who had box parties that later enjoyed supper and dancing at the Alexandria were Mr. and Mrs. Frederick Barrows, whose party included Mr. and Mrs. Walter Story, Mr. and Mrs. Godfrey Holterhoff, Miss Katherine Mellus and Thomas B. Brown, with them they first entertained at the Alexandria.

Silver Octogenarian.

Honoring M. L. Kelsey on the occasion of his eighty-fourth birthday anniversary, a score of friends gathered recently at the Kelsey residence, No. 1414 Harvard boulevard, to wish him many happy returns of the day. Mr. Kelsey is well known in Boston, where he has a summer home.

Many of the guests present were from Vermont. The list included Senator and Mrs. Gross of Orleans, Vt.; Dr. and Mrs. Newlands of Newport, Vt.; Miss Amelia Colby of Derby, Mr. and Mrs. Archie Nott of Derby, Mrs. U. A. Stewart Coventry, Vt., and Mrs. Benjamin Franklin of Barton, Vt.

Theaters—Amusements—

CLUNE'S— THEA

AUDITORIUM Clune's Theatre

STARTING MON., FEB. 26 PRICES

William Fox presents

A DAUGHTER OF THE GODS

The $1,000,000 Picture Beautiful

KELLERMANN

FIVE MONTHS IN LYRIC THEATRE, NEW YORK

CLUNE'S Broadway Theater 528 South Broadway

TODAY AT 4 O'CLOCK "STAGE STRUCK"

A COMEDY DRAMA OF DAILY—12:30, 2:1

TRINITY AUDITORIUM— L. E. Behymer, Mgr.

TODAY At 4 o'Clock FLONZALEY

Seats: Students and Teachers, 25c.

Tomorrow Night, Mch. 1 GRAVEURE

Sat. Mat. Mch. 3 CADMAN and

Seats Now Selling—75c, $1.00, $1.50

THUR. EVE. MARCH 8 CAVALIERI

SEATS 75c, $1.00

Friday Eve. March 2nd 8:15 o'clock

L. A. Center, Drama Leag... GRANVILLE on "The New Art in the Theatre" Seats now selling. Architects' ...

TALLY'S Broadway THEATER 833 So. Broadway

ANITA STEWART AS "THE GIRL PHILI...

SHOWS AT 11 A.M., 1, 3, 5, 7:15

TRINITY AUDITORIUM— L. E. Behymer, Mgr. Friday Afternoon, Saturday

LOS ANGELES SYMPHONY ORCHESTRA ADOLF TANDLER, Director

S. R. VALENZA, HARPIST

Borodin Symphony No. 2 in B Minor. First time. Seats 50c to $2.00—400 Seats available at 50c

SYMPHONY THEATER—

SYMPHONY THEATER BROADWAY and SIXTH

FRANCES NELSON in the photodrama ONE OF MANY

MILLER'S— Just South of Main at 9th

Four Features and Comedies. Shows 11, 1, 3, 5, 7 and 9 P.M.

Second and Last Record Breaking Week

Theda Bara

In "THE TIGER WOMAN," and "THERE'S MANY A FOOL," musical comedy of the whole year.

ALHAMBRA Main, Spring & 3rd Sts.

June Caprice "A CHILD OF THE PARADISE"

GARRICK Broadway at 8th

WM. S. HART & ... in "BETWEEN ...

Life's Gentler Side—Society, Music, Song and the Dance—Los Angeles Theater.

SOCIETY.

Army Wedding.

Miss Viola Burden, daughter of George A. Burden, a retired banker of Dubuque, Iowa, will be married at this city this afternoon to Lieut. Alexander L. James of the Fifteenth Cavalry, U.S.A., and recently aide to President Wilson. The wedding comes in the Lenten season because of recent orders calling Lieut. James immediately to the Philippines, where he was formerly stationed at Manila. Rev. J. Arthur Evans of St. Stephen's Church will officiate, and only immediate relatives and close friends will be present during the ceremony. Lieut. James and the future Mrs. James will tour Southern California before sailing for the Philippines.

Miss Burden's parents are living for the winter at No. 839 South Hobart boulevard, and Lieut. James is at the Alexandria.

Inaugural Ball.

In celebration of President Wilson's inauguration a ball will be given at the Alexandria next Monday evening.

Many unusual features will be included, among them fancy dancing by local artists. Numerous private dinner parties will be given before the ball.

Miss Loceretia Del Valle is chairman of arrangements, and will be assisted by Mrs. B. A. Davis, Mrs. C. C. Tyler and Mrs. Rufus V. Bowen.

Hotel Dance.

The first of the new buffet dances, a feature offered at the Alexandria, was given last evening, and many dinner parties took advantage of the supper and dancing after the evening performances. Among those who had box parties that later enjoyed supper and dancing at the Alexandria were Mr. and Mrs. Frederick Barrows, whose party included Mr. and Mrs. Walter Story, Mr. and Mrs. Godfrey Holterhoff, Miss Katherine Mellus and Thomas B. Brown, who they first entertained at the dinner.

Our Octogenarian.

Honoring M. L. Kelsey on the occasion of his eighty-fourth birthday anniversary, a score of friends gathered recently at the Kelsey residence, No. 1414 Harvard boulevard, to wish him many happy returns of the day. Mr. Kelsey is well known in Boston, where he has a summer home.

Many of the guests present were from Vermont. The list included Senator and Mrs. Gross of Orwell, Vt.; Dr. and Mrs. Newlands of Hubbardton, Vt.; Miss Amelia Collier of Boston; Mr. and Mrs. Archie Nott of Boston; Mrs. U. A. Stewart Coventry, Vt., and Mrs. Benjamin Franklin Wright of St. Andrews place, Los Angeles; Mrs. Sessions of St. Johnsbury, Vt.; Frank Pierce, Mr. and Mrs. Davis of Glendale; Mr. and Mrs. Day and daughter of Pasadena; Mrs. J. H. Wilson of Pomona; Mrs. Hiram Darling of Pomona, and many others.

Sister of Angeleno Weds.

News comes from Winchester, Ky., that Miss Gertrude Grigsby, sister of L. E. Grigsby, for twenty years a resident of this city, was married the 15th inst. to Robert Raymond Reid, grandson of ex-Gov. Reid of Florida, and president of the Federal Oil Company of New York.

Mr. and Mrs. Reid will reside at the Plaza Hotel, New York.

Complimentary Tea.

The members of the Schubert Club gave an afternoon tea at Hamburger's yesterday afternoon in honor of Mrs. Florence Dobinson. The rooms were prettily decorated. The hostesses included Mrs. Ada Henry Van Pelt, Miss Sybil Jones, Mrs. E. J. Brent, Mrs. Susan Jane Reichert, Mrs. John X. MacDonald, Mrs. Ed Rothe, Miss Gertrude Rothe, Mrs. W. D. Stephens, Mrs. Kenneth Wallace, Mrs. Ralph Burdick, Mrs. I. N. Hall, Mrs. William Mabee, Miss Belle N. Hall, Miss Lucretia Del Valle, Mrs. George D. Chambers, Mrs. Harriett B. Goodman, Bessie Fuhrer, Mrs. Emma Reed, Miss Alberta Jones, Mrs. Amanda Matthews Chase, Mrs. George Tomlinson, Mme. Beatrice de Troost, Mrs. William Wylie Johnston, Mrs. Robert F. Hayhurst, Mrs. Harry Cardell, Roselyn Madden Sargent, Mrs. C. H. Thompson, Mrs. Carleton Stockwell, Bertha Fiske, Mrs. Edward Crossman, Gloria Mayne Windsor, Mrs. Carl Johnson and Mrs. Charles Treat.

Informal Party.

Mr. and Mrs. R. W. Kemp of No. 1421 La Vita Terrace entertained thirty-five friends and relatives at their home Sunday afternoon. The time was spent with music, contributed by Mrs. R. Williams, Miss Ethel Starr and Miss Leta Stout. Later light refreshments were served.

The guests were: Mr. and Mrs. Fred Sine, Charlie and Britt Sine, all of Calgary, Alberta, Can.; Mr. and Mrs. J. F. Klingaman, Mr. and Mrs. Frederick Blanchard of Lajord, Saskatchewan, Can.; Mr. and Mrs. S. L. Klingaman of Waterloo, Iowa, Mr. and Mrs. R. G. Dupuy, Mr. and Mrs. Will A. Stout, Miss Daisy Stout, Miss Lela Stout, Miss Lizzie Klingaman, Fred Klingaman, Mr. and Mrs. E. E. Klingaman, Mr. and Mrs. Charles Listenwalter, Miss Shirley Listenwalter, Ward Listenwalter, Mrs. W. H. Starr, Miss Ethel Starr, Mrs. Eliza Weller, Lloyd Weller, Mr. and Mrs. R. W. Kemp, Miss Phiyllis Kemp, Robert and Doris Kemp and Mrs. R. Williams.

Miss Viola Burden,

Daughter of George A. Burden. She is to become the bride of Lieut. Alexander L. James, Fifteenth Cavalry, U.S.A., in this city today.

Theaters—Amusements—Entertainments

CLUNE'S— THEATER BEAUTIFUL

AUDITORIUM Clune's Theatre Beautiful

STARTING MON., FEB. 26 | PRICES 25c, 50c, 75c, $1 Nights 25c, 50c, 75c Matinees SEATS NOW ON SALE

William Fox presents

A DAUGHTER OF THE GODS

The $1,000,000 Picture Beautiful with

ANNETTE KELLERMANN

FIVE MONTHS IN LYRIC THEATER, NEW YORK.

CLUNE'S Broadway Theater 328 South Broadway

TODAY A SPECIAL SELECTED CAST IN "STAGE STRUCK"

A COMEDY DRAMA OF HUMOR AND PATHOS. DAILY—10:30, 12, 1:30, 3, 4:30, 6, 7:30, 9.

TRINITY AUDITORIUM— L. E. BEHYMER PRESENTS GRAND AVE. AT NINTH.

TODAY at 4 o'Clock FLONZALEY QUARTETTE

Seats: Students and Teachers, 25c. Public, 50c and $1.00.

Tomorrow Night, Mch. 1 GRAVEURE BARITONE 75c, $1, $1.50, $2

Sat. Mat. Mch. 3 CADMAN and TSIANINA

Seats Now Selling—75c, $1.00, $1.50, $2.00.

THUR. EVE. MARCH 8 CAVALIERI and MURATORE

SEATS 75c, $1.00, $1.50, $2.00, $2.50.

Friday Eve. March 2nd 8:15 o'clock. L. A. Center, Drama League of America, Presents GRANVILLE BARKER on "The New Art in the Theater." Tickets, 50c, 75c, $1.00. Seats now selling. Archibald Sessions at organ.

TALLY'S Broadway THEATER 833 So. Broadway

ANITA STEWART AS "THE GIRL PHILIPPA" SHOWS AT 11 A.M., 1, 3, 5, 7:15 & 9 P.M.

2nd WEEK NOW SHOWING

TRINITY AUDITORIUM— L. E. Behymer, Mgr. EIGHTH PAIR CONCERTS Friday Mat., Mar. 2nd, at 3 o'clock. Saturday Eve., Mar. 3rd, at 8:15 p.m.

LOS ANGELES SYMPHONY ORCHESTRA ADOLF TANDLER, Director.

S. R. VALENZA, HARP SOLOIST

Dvorák Symphony No. 2 in B Minor. First time in Los Angeles. Seats 50c to $2.00—$00 Seats available at 50c each. F. W. BLANCHARD, Mgr.

SYMPHONY THEATER— Bdwy. Near 6th

FRANCES NELSON in the photodrama ONE OF MANY

FRANCIS X. BUSHMAN IN THE DRAGON'S DEN

MILLER'S— Main at 9th. Near Spring & Main at 9th. Pat Patterson and Comedies. Show 11, 1, 3, 5, 7 and 9 P.M. Second and Last Record Breaking Week

Theda Bara

ALHAMBRA— Miller's Hill Street Theater Bet. 7th & 8th on Hill

June Caprice Baby Jane Lee "A CHILD OF THE WILD" A new William Fox Picture. "Kidding Sister," a cute Christie comedy. Shows 11, 12:30, 2, 3:30, 5, 6:15, 7:45, 9:15.

BARRICK Broadway at 8th

WM. S. HART & HOUSE PETERS In "BETWEEN MEN"

MUSICAL.

Magic of Name.

THRONG TO RECITAL.

AUDIENCE CROWDS AUDITORIUM TO HEAR MELBA.

By Edwin Schallert.

Whenever the name of Melba appears on the billboards and the posters it is a signal for the casual concert-goer to begin his semi-annual assault on the box office. Neither are the adherents of the ranks musical blind to the spell of the five letters, even though they have seen them many times before. It is little wonder, therefore, that this double parade always leads to a big audience at a Melba concert.

The recital by Melba last night at Trinity Auditorium was no exception. In fact, Manager Behymer was so well satisfied with the attendance that he had fully made up his mind some little time in advance of the concert that he would play a return engagement of the noted prima donna the afternoon of March 10. This will make the fourth time that the singer has appeared here in the past two seasons.

Except for the fact that it contained a recitation, Melba's programme was minus any unusual offerings. The "Jewel Song" from "Faust;" the "Addio" from "La Boheme;" "Depuis le Jour" from "Louise" and the waltz "Se Saran Rose" are all familiar to Melba's hearers. Her encores included among others the "Cuckoo" and "Annie Laurie." And "Annie Laurie" is the spirit of loveliness as Melba gives it. The beautiful quality of her tone and its rare sweetness shone forth in this favorite of favorites, for it lies comfortably within the compass of her voice. It was the song the majority of her audience wanted to hear most of all.

Melba's renditions have that authority of the past about them which makes a singer of her standing in the artistic world ever-interesting. There have been few voices of the golden-like timber she possesses, and it has rare charm. Melba's high voice was lacking in roundness and fullness and her work was rather uneven at times, but the audience was not inclined to bother about details and gave the singer a marked ovation at the close of the programme.

The recitation "A Voice of the Desert," by Elgar, possessed an interest a trifle remote for the local audience. A word of explanation would have served to clear the way for a better understanding. The piece concerns the war and is therefore a subject dear to Mme. Melba's heart. Elgar's music to the number is not notable, and the most attractive section was the song which is sandwiched in between two rather thin slices of impressionism.

Antonio de Grassi, violinist, showed a marked variety to tone, and considerable interpretative skill in several groups. The audience made a strenuous effort to get two encores to the last of these, after Mr. De Grassi had already played Kreisler's "Liebesfreud," following the programme numbers "Ave Maria" (Schubert-Wilhelmj.) and "Tambourin Chinois" (Kreisler.) Uda Waldrop proved his cleverness as an accompanist in the able assistance he gave the violinist. Ruby Gray effectively assisted Mme. Melba in the same capacity, and our own Archibald Sessions played the organ part in the Elgar composition.

The Flonzaley Quartette are to give their return concert this afternoon at Trinity.

GENERAL REVIEWS.

Pantages.

"Circus acts" are usually the bane of the vaudeville fan's existence—the only fly (usually it's a horse or a bear or something) in the ointment of joy. And they are well placed at the end of the bill for the benefit of the "dodgers."

But you don't want to dodge Gruber's Animal Circus at Pantages this week. From the courteously obliging elephant to the willing St. Bernard, the four well-groomed creatures of the act take real pride in giving a pleasing, intelligent performance.

The Wilson Brothers would make a good business partnership—they look the part in "straight" dress—but as they prefer to make their living by nasal comedy, that's their business, and they do it well. If the mirth-stricken members of the audience obeyed their order, "You go out," the next show would have to start right then.

Nan Gray, that bit of Scotch thistledown (when viewed from a safe distance) is here again. Her mirror song, "I've Got My Eye on You" and the favorite "When the Bonnie, Bonnie Weather is Blooming" are the best she does.

The Metropolitan Five were only four last night, but they gave full measure—seven numbers. According to their last two songs they are wavering between "Coming Back to California" and "Going to Where the Swanee River Flows"—a difficult choice.

Gaston Palmer is a gay young juggler who worries not, neither does he care if he misses a "juggle;" he is really clever, though. Dan Kelly and Irene Outtrim do a good bit of Irish fun and pathos.

"The Secret Kingdom" proves a most amusing serial—if you can stand forty minutes of that kind of amusement. If not, come forty minutes late and you will see a good show.

Hippodrome.

A pleasing blending of music and singing characterizes the programme at the Hippodrome this week. The feature act is Pepple and Greenwald's Sextette De Luxe, six clever and pretty girls who offer a neat combination of singing, dancing and instrumental numbers. Special scenery, depicting the veranda of a hotel in Hawaii, provides a picturesque and atmospheric frame for the offering.

Some clever and fancy roller skating is offered by the Turners, who open the show. Allegro proves an interesting and entertaining artist on the violin, along eccentric lines. A big surprise is scored by Francis and Nord, with a singing and dancing offering decidedly clever.

Character impersonations are offered in fast order by Russell and Hughes, who fit in nicely. A pretty picture in black and white is found in the Juvenile Six—three clever boys and a corresponding number of girls—who possess nimble feet.

Completing the bill is Judson Cole, a talkative and entertaining young fellow who does sleight-of-hand tricks.

Virtuoso of Aquatics.

Hello, Annette!

The Kellerman diving and swimming and Kellerman beauty are prime features of the big film spectacle, "The Daughter of the Gods," this week at Clune's Auditorium. This is a picture of the clever Annette in her swimming togs, which, by the way, she doesn't wear in the new cinema attraction.

FRIVOLS.

Reviews.

JANE LEE CAPRICES.

MAE MURRAY INGENUE IN HER LATEST PLAY.

By Grace Kingsley.

The revival season in pictures has arrived. It was just bound to happen. All-star revivals on the stage are expensive things, and it is well-nigh impossible to gather original casts. But in the films it's different. A film revival is very inexpensive, indeed. All a picture-house manager has to do is to reach up on his shelf, blow the dust off a film so that he can read the title, and present it again to the public. He can almost make his selection with his eyes closed, for he can't shake the spider webs out of any film without disclosing a number of present-day stars. Provided the clothes aren't out of date, the picture is sure to be a hit. That's where producers of pictures like "The Daughter of the Gods" show their shrewdness. There aren't any clothes in it to get out of date.

Garrick.

The revival at the Garrick this week is "Between Men," in which appear a group of three present-day film stars. These are William S. Hart, House Peters and Enid Markey. Other players now well known to film fame are Burt Wesner, Robert McKim and Barney Sherry.

All these distinguish themselves in "Between Men," one of the best stories C. Gardner Sullivan ever turned out.

The story deals with the ruin of a stock broker by a fellow-stock gambler, and the way in which an untutored man of the West helps him to recoup his fortunes. The plot has freshness and novelty, and is clearly worked out, without any padding.

Hart is the simple-mannered, but shrewd-witted, western man to perfection, while House Peters plays the polite villain with his usual naturalness, quiet force and impression of reserve energy, which always make for convincingness. That admirable actor, Burt Wesner, plays the tragic role of the suiciding stock broker with his usual strength, and Barney Sherry, always reliable in any role assigned him, makes the dauntless speculator an impressive figure. Enid Markey has no great amount of acting to do, but is wholly charming in the role of the speculator's daughter.

Al Christie, praise be! is winning out with his clean, high-class, little comedies. "What's in a Name?" is the title of the one being shown this week at the Garrick. Flo Ziegfeld himself hasn't anything on Christie as a picker of peaches, and "What's in a Name?" has half a dozen of them, headed by Billie Rhodes, the plump and mischievous. Eddie Barney, whose geography is good for a laugh any day, is also possessed of one of the most distinctive of comedy personalities and makes a hit as the detective. In fact, a lot of more famous ones will have to look to their laurels if that guy Barney is ever given a fair chance.

Alhambra.

The craze for introducing the heroine of a picture in a novel manner will lead heaven knows where! This week at the Alhambra, June Caprice is first viewed apparently from a point in the bowels of the earth, through a cleft in a rock, from which politely distant angfile one descerns the mischievous miss climbing a tre in pursuit of a coon.

But Miss Caprice isn't the real heroine of "A Girl of the Wilds" Little Jane Lee may fairly be said to claim that honor, as the wee lady—one of those natural born home bodies—who takes it upon herself to preside over the destinies of her small brother and sister. The delicious part of it is, there's no obvious pushing forward of the youngster as the "whole show." But she is, all the same. She's quite the cutest thing in filmdom this week, as hands on hips she orders the comings and goings of the household.

One of the funniest episodes is the entrance of a burglar, whom small Jane meets in the kitchen. "Now, you've wakened the baby!" she cries. "You're a fine kind of a burglar, aren't you?" The thief ends by leaving money on the shelf, and Jane declares with a sigh as she settles down to sleep, after finding the money, "Oh, dear, I wish he'd burgle us every week!" This small Lee person's characterization may indeed be hailed as something new and refreshing in the whole world of film offerings.

"A Girl of the Wilds" is delightful comedy.

Another of the fun features from the Christie factory unfurls its amusing length at the Alhambra, with Ethel Lynne, Harry Ham and Billie Rhodes in the leading roles.

Woodley.

That delicious child, Mae Murray, is at the Woodley this week in "On Record." Of course, nobody could possibly be as inlocent as Miss Murray looks. In the present photoplay she fairy out-Pickfords Mary Pickford herself with the ingenue stuff. "On Record" has to do with a small and helpless bit of femininity who blows into a great city looking for a job as a stenographer. She gets a job, but no money at the end of the day, and is run in as a street walker while timidly accosting as her only friend a man who had shown interest in her during the morning.

It seems as if a girl with sense enough to hold down a private secretary's job where she is required to go to the public library and hunt up scientific data of a complicated sort, would have brains enough also to ask her employer for a little advance of wages. But, of course, the plot has to pick on the Pickfords, and so she is arrested, the bertillon system being applied. Sentence is suspended, however, in order that she may go out and get into more trouble with the villain.

There is one moment of supreme suspense in this film: That's when Mae in an evening dress, with only a bit of net as the whole upper part, grapples with the villain. One wonders breathlessly whether that net will ever hold to the end of the scrap!

The picture, as a whole, is pretty much the same old stuff, with virtue triumphant in the last reel. The villain is foiled, and the judge, wiping a fay a tea, destroys the Bertillon record, exclaiming, "I never saw the young lady before!"

But Mae Murray is so well worth looking at all the time that her presence in the picture redeems the mustiness of plot.

Tom Forman, Gertrude Maitland, Charles Ogle, Bliss Chevalier and the others appear to good advantage. This being Miss Maitland's first appearance in pictures since leaving the Morosco, one views her performance with more than ordinary interest. While her role is a small one, she makes it effective and she photographs exceedingly well.

Keystone offers Charlie Murray and Louise Fazenda in a madly-moving comedy entitled "Maggie's First False Step."

Cressy's Still with Us.

Will Cressy and Blanche Dayne remain a second week at the Orpheum, where they are presenting a sketch plum full of native drollery and spice. "The Village Lawyer" is another "Squire Tappan" episode, in which is revealed the lawyer who knows human nature even if he doesn't know law. The sketch opens with the squire receiving a letter containing $20. "Now what subject on earth," drawls the squire, "do I know $20 worth of law about?"

Odiva, the beautiful diver, is also among those present a second week.

Proficient Borrower.

Robert Middlemass, playing the leading masculine role in "The House of Glass" at the Mason this week, lets it be known that when a youth he wasn't the finished actor he is nowadays. In fact, he was extremely giddy, and tells a story at his own expense.

"One night I had forgotten my cue and really made a lot of trouble for the long-suffering company," said Mr. Middlemass. "That night I had the temerity to ask the manager for a loan. He kindly handed it out. As I left, I heard one of the company say: 'What did you do that for?' 'Oh,' answered the manager, 'I need some encouragement. The role of borrower is the only one he's perfect in.' Say, I don't believe I've ever borrowed from that day to this."

Tape for Maggie.

Film fans all over the world prepare to mourn. For Maggie is no more. The friends of Maggie—and these friends are legion—will be desolated to hear of her death yesterday at Universal City. Maggie was one of the heroines of a picture being put on by Director Swickard, and was a most talented actress.

Maggie was a Scotch collie belonging to Mrs. B. Glick. She drew a big salary for her services. She died of pneumonia after an illness of only two days.

Interpretation.

READS PHILLIPS DRAMA.

ABLE DRAMATIC READER ALSO TO STAGE PLAYLETS.

By Henry Christeen Warnack.

Mrs. Florence Dobinson, who has really belonged to the stage for a long time, instead of psychological dramatics, took the first important step in what ought to prove a brilliant career yesterday afternoon. Under the auspices of the Schubert Club, she read to a choice audience at Hamburger's Theater, "Paolo and Francesca," the beautiful version by Stephen Phillips, which vies with D'Annunzio's "Francesca da Rimini" in immortalizing the tragic episode of Dante.

Phillips was a poet of grace and fire and his works have rare dramatic values, as well as poetic.

Mrs. Dobinson reads with the emphasis of the born tragedienne and the trained actress.

Locally she is soon to give as regular stage productions, three excellent one-act plays, all of which have been specially written for her as the leading woman. One is from the pen of Mrs. Haynes Reid, one is by a writer in Pasadena and the third is being written by Gilbert Edward Murdock of New York.

Mrs. Dobinson expects to go to New York and take her plays to the Washington Square Theater or the Princess. She has every reason to anticipate a large measure of success.

Theaters—Amusements—Entertainments

MASON OPERA HOUSE— Tonight and All Week

DON'T OVERLOOK THIS ONE!

Los Angeles has not seen so good a play since Spring street was an Indian trail as COHAN AND HARRIS' 100% Dramatic Triumph

"The House of Glass"

PRICES: NIGHTS 50c to $2.00. MAT. TODAY, $1; SAT. MAT., 50c to $1.50.

Next Week—Seats Tomorrow— NIGHTS AND SAT. MAT. 50c to $2

JULIAN ELTINGE in "Cousin Lucy"

ON THE OPENING NIGHT JULIAN ELTINGE WILL SHOW A SPECIAL $18,000 WARDROBE. THESE MODELS ARE SO FAR IN ADVANCE OF THE STYLES THAT THEY ARE CAREFULLY GUARDED AGAINST BEING COPIED.

ONE WEEK ONLY POP. MAT. WED. 50c to $1

WORLD'S GREATEST STOCK COMPANY— MOROSCO

MATINEE TOMORROW THE ROYAL COMEDY

Don't Miss It—And Buy Your Seats Early.

A PAIR OF QUEENS

A Laugh a Minute for 110 Minutes. Prices—Nights, 10c to 75c; Mats., 10c to 50c. Would You Like "A Pair of Silk Stockings?"

MAJESTIC— TWICE DAILY

At 2:15 and 8:15

CECIL B. DE MILLE'S CINEMA MASTERPIECE

JOAN THE WOMAN

WITH

GERALDINE FARRAR

BY JEANIE MACPHERSON

LOOK! These Prices: NIGHTS—200 Seats at 75c, 300 Seats at 50c; 500 Seats at 25c. Others at $1.00. MATINEES—25c, 50c, 75c.

BURBANK THEATER—

Third and Last Week!

"HELLO, HAWAII"

Musical Comedy

MATS. WED., SAT., SUN. PRICES, 10c, 25c, 35c, 50c.

PERFORMANCES EVERY NIGHT. PRICES 10c, 25c, 35c, 50c, 75c.

WOODLEY THEATER— 838 South Broadway

Shows Begin 11, 12:30, 2, 3:30, 5, 6:30, 8, 9:30

TWO CORKING FEATURES

MAE MURRAY In the Sensational Lasky Paramount On Record

SENNETT-KEYSTONE Charlie Murray and Star Cast in MAGGIE'S FIRST FALSE STEP

SUPERBA— 818 So. Bdwy. THE ONE PLAY YOU SHOULD SEE

FLORENCE LA BADIE in "HER LIFE AND HIS"

GOOD. INSPIRING. YOU'LL GET A BROADER VIEWPOINT

THE SERIAL SUPREME SEVENTH EPISODE OF "PATRIA" ACTION A-PLENTY A SUCCESSION OF THRILLS

THE HEARST-PATHE NEWS WEEKLY IS GREAT.

ORPHEUM— The Best of Vaudeville

Every Night at 8, 10-35-50-75c; boxes $1.00. Matinee at 2 DAILY, 10-25-50c. Boxes, 75c. Except Holiday Matinees.

GEORGE NASH & CO., "The Unexpected;" MME. CHILSON-OHRMAN, Prima Donna Soprano; ELSIE PILCER AND DUDLEY DOUGLAS, Dancers; FOSTER BALL & CO., "Since the Days of '61"; IMHOFF, CONN & COREENE, "Surgeon Lender, U. S. A.;" HARRY LESTER MASON, "The Waiter"; WILL M. CRESSY & BLANCHE DAYNE, "A Village Lawyer;" ODIVA and Sea Lions.

Orchestral Concerts 2 and 8 p.m. Pathe Semi-Weekly News Views.

PANTAGES— VAUDEVILLE 10—20—30

Shows 2:30, 7 and 9

GRUBER'S ANIMALS THE METROPOLITAN FIVE WILSON BROTHERS NAN GRAY DAN KELLY AND CO. GASTON PALMER

SECOND CHAPTER OF THE GREAT SERIAL, "THE SECRET KINGDOM."

PALACE— Theater 7th Near Bdwy. 11 a.m to 11 p.m. In the Heart of the Shopping District Continuous

LOU TELLEGEN And Nell Shipman in the Romantic Drama, "THE BLACK WOLF"

Latest Episode, "Pearl of the Army." Hearst-Pathe News—A Joyous Comedy.

SAN GABRIEL MISSION— The Mission Play

Every afternoon, beginning March 4th; also Wed. and Sat. evenings. Seats on sale Information Bureau, Pac. Elec. Station, Sixth and Main Sts. Both Telephones.

HIPPODROME Mat. Pictures 1 to 2:30. Vaudeville 2:30 to 4:30. Night shows, 6:30 and 8.

All Star Program Headed by Sextette De Luxe VAUDEVILLE'S CLASSIEST ACT.

MATINEES 10 Cents ALL SEATS EVES. 15c

PUBLISHED BY
THE TIMES-MIRROR COMPANY.
OFFICERS:
H. G. OTIS, President and General Manager.
HARRY CHANDLER, Asst. Gen. Mgr., and Treas.
HARRY E. ANDREWS, Managing Editor.
F. T. TWAFFORD, Assistant Treasurer.
MARIAN OTIS-CHANDLER, Vice-Pres. and Sec'y.

Los Angeles Times

EVERY MORNING IN THE YEAR.
Daily and Sunday, Illustrated Weekly and Semi-Monthly Magazine. Yearly $9.00; Monthly, 75 Cents. Postpaid. Daily Founded Dec. 4, 1881.—50th Year.
Member, Class A, of the Associated Press. Issued ultra mileage covered: Day, 22,000; Night, 24,000; words transmitted, 64,000, not including sporting.

OFFICE:
New Times Building, First and Broadway.
Branch Office No. 1—319 South Spring Street.
Branch Office No. 2—730 South Hill Street.

LOS ANGELES (Los Ahng-hayl-ais)

Entered at the Postoffice as mail matter of Class II.

TREND OF THE FINANCIAL NEWS.

CHIEF EVENTS OF YESTERDAY.

(At Home:) Apprehension arising from the sinking of the Laconia, which Wall street, on advice from Washington, considered the "overt act," was the overshadowing feature on the New York Stock Exchange. Trading was moderate and narrow at all periods, except on a temporary rebound of prices in the first hour. The tone of the bond market was irregular, due to recurrent weakness in international issues.

PRETTY TOUGH.

The prohibitive laws of this country are getting worse and worse. Now this birth control business is a serious proposition with women and doctors and lawyers. First thing you know a man will not even have a right to be born without consulting some sort of commission.

BETTER GO SLOW.

A woman now visiting in Los Angeles tells young women to flatter their husbands and sweethearts if they would make ideal men of them. We are not so sure about that scheme. Once we heard of a man who flattered his wife so much that she wouldn't speak to him.

THE UNKINDEST CUT.

Appearing to try her first case, a young woman attorney in San Francisco was told by the Superior judge that all attorneys must remove their hats in court. After all her work and study, to have a mere man tell her to remove her hat! Well, a woman has to pay for a "career."

WHERE WE SHINE.

During 1916 more than 42,000 miles of motion picture films, most of them exposed films, were exported from this country. The United States is the world's largest manufacturer of films and Southern California is the greatest center of picture production. Let us retain our lead!

TO GREATER HEIGHTS.

They tell us the cost of living will go higher. Perhaps. So also will something else. After the warm and soaking rains of the last ten days on the mesas of Southern California the grass will be knee-high this season and in the bottom lands, waist-high; and our farmers will soon be neck-high in prosperity. The thought that we shall live on the heights this year has no terrors for us in the Southland.

GOOD AS GOLD.

In Chicago potatoes are already being used as current coin; a citizen the other day paid a taxicab fare with a couple of tubers. Large clean potatoes may soon be obtainable only through the cashier's window of a bank. Of course potatoes are not an actual necessity, any more than diamonds. At a pinch we could live without either. But you will notice the more a thing gets out of reach, the greater the sacrifices made to procure it.

GOOD NEWS.

California Orange Day organizations are waging relentless war against those soft-drink dispensers who serve the public colored chemical compounds and call it "orange juice." There is no excuse for this sort of thing. There are plenty of oranges in Southern California and they are cheap. There might be a little more money in selling "chemicals" but the faker who peddles a substitute for orange juice, claiming that it is the real juice of the fruit, deserves to be put out of business.

THE SHORT-TERMER.

The immense influence in Congress of Short Term Benedict is demonstrated by his aiding to obtain an appropriation of $10,000 for the improvement of San Pedro harbor and $65,000 to pay special counsel and witnesses to take away oil lands from Californians.

When, eleven days hence, Short Term Benedict closes his desk and pockets his stationery and returns to the seclusion of private life, his will be the proud consciousness that he has—drawn his salary.

"PEACE WITH HONOR."

A missionary, returning from Japan, tells us that the Japanese want "peace with honor." That is the claim of every country. In the past the kings who went to war usually had this to their credit, they frankly admitted that it was a matter of conquest. Today, ashamed of such motives, governments invariably talk of "honor." While we cannot agree with Falstaff that "honor is a mere word," we have to admit that a great deal of precious red blood has been spilled because of the manner in which that sacred word has been juggled by kings.

SENATORIAL CHANGES.

Of the thirty-two United States Senators whose terms will begin next Sunday noon, sixteen will have been re-elected and there will be sixteen new faces. From Tennessee and Florida there will be two new Democrats, and from Pennsylvania, California and Minnesota three new Republicans to take the places of the present members. From Rhode Island, Delaware, New Mexico, Utah and Wyoming Democrats will take the places of Republicans. From Maine, New York, New Jersey, Maryland, Indiana and West Virginia Republicans will take the places of Democrats. The sixteen changes that will take place in the United States Senate affect the personality of sixteen Senators, but the political balance is about the same. The present Senate has fifty-five Democrats and forty-one Republicans. In the incoming Senate there will be fifty-four Democrats and forty-two Republicans.

CONGRESS AND THE PRESIDENT.

The situation at Washington is perplexing. Congress has but five days more in which to enact legislation to meet the awful exigency which the action of Germany has precipitated upon us. It has, and the country has, confidence in the wisdom and patriotism of President Wilson, and in his courage to act promptly and fearlessly in defense of the rights and the honor of his country. Yet Congress is unwilling to bestow upon him the power to declare war, for that would be to violate or ignore a duty which the Constitution of the United States vests in Congress alone.

If Congress should give Mr. Wilson power to take measures which, though short of our declaring war, would yet inevitably lead to Germany declaring war against us, the practical result would be the same.

On the whole, the best and safest course to be pursued will be for President Wilson to call an extra session of Congress to meet on the second or third Monday in March. The members of the new Congress are fully advised as to the facts and will be prepared to act promptly. The action of the new Congress would be even more expressive of the will of the American people than that of the present Congress, for the House of Representatives is so evenly divided that no measure could be enacted without the support of both Republicans and Democrats.

The President himself will probably prefer to have Congress take the responsibility of war or peace—and peace seems now impossible unless Germany recedes from her unwarrantable position, or the United States consents to an ignoble surrender.

If it were not for the attitude of Germany the President could not be censured as a politician for declining to anticipate by nine months the substitution of a Congress divided, politically, for one which has been under his dictation. As it is, the country will expect him to yield to necessity and call an extra session. If he should absolutely refuse to do this, it has been suggested that there is still time to meet the situation by Congress enacting a law changing the day for the assembling of the sixty-fifth Congress from the first Monday in December to the second or third Monday in March, or the first Monday in April.

However President Wilson may act, it may be confidently asserted that the American people will never be entirely satisfied with a war not authorized, as the Constitution provides, by their Senators and Representatives in Congress assembled, acting jointly.

THE PENITENTIAL SEASON.

The penitential season of Lent, which opened on Ash Wednesday, is a period of forty days' fast preceding Easter and is observed after the example of Christ, of Moses and of Elias. This observance is made to prepare the faithful for the Easter Day and also because of the general spiritual advantages to be gained from a protracted season of penance.

The word Lent comes from the Anglo-Saxon "lencten," meaning spring, perhaps a spiritual allusion to the springtime of the soul which will give place to a gladsome summer on resurrection morn. The German word for this period is "Fastenzeit," meaning the season of fasting. The Dutch term is "Vasten," which may admit of the free translation, "The Fast."

As far back as the early part of the second century there occur passages in the writings of ecclesiastical scholars of foremost rank which clearly indicate that a fast preceding Easter was known in Apostolic times or shortly thereafter. Even Tertullian, who identified himself with the Montanist schism in the second century, advocates the Lenten fast and urges a more rigorous law. From the writings of Irenæus, a celebrated doctor of the church, who lived in the forepart of the second century, it may be seen that the Lenten fast must have been practiced at least in the latter part of the first century.

Other evidences occur in later ecclesiastical writings, among them those of St. Ambrose and St. Augustine, of the fourth and fifth centuries respectively, and in the records of the Council of Gangra, held in the middle of the fourth century.

It is a mooted question among ecclesiastics whether or not a fast of forty days, as at present, was the practice of the early church. From the early part of the fourth century, however, there are abundant references to Lent as a season of about that extent.

In the early days imperial laws prohibited criminal processes during this season. The church would reconcile penitents at the altar; emperors would pardon prisoners; masters exercised similar clemency to their slaves, and enemies became friends. The money saved by fasting was given to the poor. The people prayed to God for mercy and were bidden to show mercy to their neighbors.

While the discipline governing the observance of Lent has been relaxed by the church because of gradual change in conditions, the spirit of the church is the same. Inasmuch as divers conditions prevail in different parts of the world, the church regulates her discipline accordingly. Nowhere today, perhaps, is there a fast so rigid as that in the early ages of the church when the Christian world was entirely Catholic.

The Lenten fast as prescribed for the Catholics of this country consists of a cup of coffee, thin chocolate or similar beverage with a slice of bread, not exceeding two ounces in weight, for breakfast, a full meal at or about midday and a collation of about eight ounces for the evening meal. When it is not convenient to partake of the main meal at midday, the order may be reversed and the collation eaten at that time.

The church excuses from the obligation of fasting certain classes of persons, such as the sick, the aged, those who are attaining their growth, persons whose work is of an exhausting or laborious character. But these are not excused, except in special cases of sickness, from the law requiring abstinence from flesh meat.

There are also special provisions made under a papal dispensation whereby the law of abstinence is considerably modified for workingmen and their families.

The church exhorts the faithful to mortify the body that the soul may be invigorated. This recommendation is made at various times throughout the year, but particularly in the penitential season of Lent. Religious exercises in the churches are increased and private devotions multiplied. The church recommends that persons who are excused from the law of fasting should enter into the spirit of the Lenten season by some other acts of penance.

Possibilities of a Food Boycott.

CHILD STREET TRADING.

There is a child labor measure which is receiving considerable support from the women's clubs dealing with the small independent merchants of the streets. The measure would prohibit all boys under 14 years of age and girls under 18 years of age from such employment, having the sale of newspapers particularly in view.

There is, of course, a good deal to be said for such a measure, but on the other hand, there is much to be urged against it—particularly at this time when the high cost of living is an urgent problem in many a household. It is a moot point whether the advantages of education and protection accruing to the child will not be offset by what in many cases will be a serious depletion of the family exchequer. Ideals and stomachs so often conflict! The small, enterprising trader of the streets is often a very present help to the family larder, a most creditable contributor to the wherewithal for meeting the ever-soaring prices of food and household essentials. Many a boy keeps himself entirely in clothing and shoes, pays for his own small pleasures and thus considerably lightens the burden which his harassed mother is facing in these difficult times of costly necessaries.

The arguments for the measure are often purely sentimental, and based upon theory rather than practice. They declare that the streets are no place for children and that they acquire undesirable associations and ideas of life. But it is also true that if the home conditions fall far short of the ideal, the boy kept in school until he is 18 years of age will learn quite as many undesirable activities, and regrettably postpone the acquirement of that sense of responsibility which goes so far to equip him for after life. Street trading does not curtail the schooling, either, but oftener only curtails the hours of play. And the playgrounds of such boys are usually the streets.

And while the proponents of this bill scoff at the idea that all our big business men started life as newsboys, there are just as many to deride the idea that prolonged schooling fits a man for earning his living. Certainly the dangers and disadvantages of street trading for the youthful merchants are exaggerated by the sentimentalists, and many of the practical advantages both to the boy and the household finances are overlooked. It is far more probable that the little street merchants acquire resourcefulness, self-confidence, helpfulness and a very desirable sense of responsibility towards their families, than that their opportunities and "rights of childhood" are undermined.

LOYAL BOSTON SPEAKS.

If war with Germany comes, history will credit President Wilson with having taken every honorable course which could be adopted to avoid it. If war comes, it will not be a war for power, for plunder or extended rule, but a war for the freedom of the seas and the perpetuation of civilization.

Germany in May last, in response to the righteous and reasonable demand of the United States, pledged herself to respect the rules of international law and the rights of neutrals and not to sink unarmed, non-combatant, noncontraband-carrying vessels, and not to sink non-resisting enemy vessels without providing for the safety of American passengers. These pledges she repeatedly and insolently disregarded, and finally, on February 1 last, recalled them. The recall was itself a declaration of war against all the maritime nations of the world. Holland and the Scandinavian nations are so near to Germany and so weak that they are in immediate peril and have submitted without resistance to the destruction of their vessels. The United States promptly suspended diplomatic relations with Germany, but is waiting for an overt act before declaring war for the protection of its citizens and the maintenance of its rights as a member of the family of nations.

Germany has thus far refrained from the overt act; it may be from a determination to recall her inconsiderate proclamation of February and not to do what she has threatened to do, and it may be to make fuller preparation for a conflict with us which she has resolved to bring about.

As was stated by Clarence E. Carr of New Hampshire at a great meeting in Tremont Temple, in Boston, the people of the United States are not desirous of making war, but will accept it "rather than submit to long-continued and unprovoked wrong, rather than permit autocracy to destroy democracy, rather than suffer the declared purposes of this government to be overturned by the feudal hand of a modern Cæsar, rather than tamely submit further to the unprovoked slaughter of American innocents by the ruthless pirates of the sea."

The resolution at the Boston meeting denounced the action of certain pacifists in seeking to restrict enlistments in the army and navy, denounced the proponents of an embargo on foodstuffs and supplies, and declared that Germany's actions were contrary to the law of nations and that those actions had become intolerable, and in conclusion stated: "Resolved, That we pledge to the President our unwavering support in every lawful measure to break the present virtual blockade of American ports and to protect from German frightfulness the lives and interests of Americans upon the high seas."

OH, JOY!

The Federal government, through its learned and earnest investigators, has determined that pet elephants and canary birds have gone up in price along with the other staples of existence, but by way of counterbalance and in full recompense it tells us that goldfish have gone down.

Here is indeed balm of Gilead, here is happiness and joy. Tomorrow, when mother finds that a couple of potatoes and a slice of onion are beyond the powers of the weekly envelope, she can step across the way to the nearest Japanese flower garden and acquire enough goldfish for a mess. Now that the cost of bones has compelled the son of the house to conclude a reluctant break with old Tige, Skinnay, as he comes on over, will doubtless grasp in one grimy paw a cool little fish instead of a handful of Tige's hide; when young Mr. Pilkins calls to see Sister Florence he can pass up the expensive sweets, and, instead, hand her, with his best smile and his murmured greetings, a nice, slick, wiggly, clammy goldfish for her very own.

We had always assumed that goldfish were a special luxury, found only in the palatial homes of the idle rich, or in the mansions of screen favorites, but it seems that we were wrong. This is to our comfort, for a goldfish is now within the reach of each of us and it will bring with it an elusive glitter and a fascinating color that in no other form can we keep by us.

Justice Demanded.

[New York Times:] "I have come here," said the angry man to the superintendent of the street-car line, "to get justice; justice, sir. Yesterday as my wife was getting off one of your cars the conductor stepped on her dress and tore a yard of frilling off the skirt."

The superintendent remained cool. "Well, sir," he said, "I don't know that we are to blame for that. What do you expect us to do? Get her a new dress?"

"No, sir, I do not intend to let you off so easily as that," the other man replied gruffly. He brandished in his right hand a small piece of silk.

"What I propose to have you do," he said, "is to match this silk."

THE SUFFRAGETTE AND THE CHURCH.

BY ALMA WHITAKER.

Christianity relies chiefly on the women. The churches are mainly supported by women, although the parson is nominally masculine. Actually he is expected to be neuter.

But the modern woman is a keen, intelligent being with a dominant desire for action. If the church does not provide the outlet for this activity, she won't continue to go to church. She is already backsliding in large numbers. Many of her consider it essential to belong to a good, enterprising club, but they don't deem it essential to belong to a church. In fact, to put it bluntly, the church is mostly a bore, circumscribed, ingrowing, hide-bound, old-fashioned. As the woman "progresses" she leaves the church behind.

And the progress of woman is one of the inevitable things. The church's ideal of her humble place in the scheme of things doesn't fit the circumstances. She yearns for immediate, definite, far-reaching social service. The church offers her an altar guild, a sewing circle, a little half-hearted district visiting, baby branches, trite Sunday-school teaching, and a proper appreciation of her inferiority. The church criticises her clothes and manners and holds her responsible for the virtue of men.

Yet the suffragettes and the churches have nominally the same ideals. They both want to improve the world. But the suffragette does whatever her hand finds to do and does it with all her might. The church just meanders along. The suffragette believes that charity begins at home, likewise reformation, and in the latter case she would like to begin on the men. She knows they are the superior beings and she wants them to prove it. The church knows the women are inferior beings and says so, while expecting from them all the virtues of superiority. And the church preaches missionary sermons every few weeks, making impassioned appeals for funds for China, Japan and Central Africa, for the conversion of the benighted heathen. Its women are exhorted to sew petticoats and shirts for the distant heathen. The suffragette feels that she would like to practise on the heathen at home. She establishes women's courts, juvenile courts; she fosters child labor legislation; she gets after the cheap politicians and the grafting lawyers; she sets up clinics for the needy close at hand; and she feels that it would be highly becoming for Christianity to establish at least one really Christian nation before she starts fussing about the remote and not necessarily evil Chinaman. It has been said of the church that Christianity is a fine commodity for export purposes but very unpopular for home consumption. The suffragette, having no sense of humor, doesn't appreciate the joke.

We have the Prohibitionists' and the Morals Efficiency Association's word for it that we are reeking in immorality and vice. If that is true, we ought to be ashamed of ourselves, much too ashamed to impress our doctrine on the benighted heathen. If they are good doctrines we have certainly not yet learned how to apply them and are in no position to teach.

When one thinks what the great and vast organization of the church could accomplish and then review what it does accomplish, it is to weep. Their very methods of raising money are paltry and piffling. Potentially intelligent women spend their days making trumpery little pincushions, doilies and book-markers for bazaars, and the stores are pestered for contributions. Or a church supper is arranged, via the contribution method, and the members buy back at so much per plate what they have donated in victuals. If they but gave the original cost of their contribution and the amount they pay for their inferior supper, to which they go with martyred reluctance, they would have a more substantial fund and the wasted work and vitality could be put to so much better use. If, instead of paying out money for dressing up purposes, for church entertainments, they put that cash into the desired fund, they would raise more money and save a wealth of paltry worry, fussing, small bickering, jealousy and waste.

The suffragettes pull together, organize, do things. Achievement is their watchword. They concentrate and accomplish. Ask our City Council, ask our Legislature. They don't try to bring about the millennium by making pincushions and buying them from each other. They know a trick worth two of that. They can't see the urgent necessity for sweating for new altar vestments, but they do see the urgency of a training home for discharged women prisoners, the victims of men's indulgence who earned their living in the one sure market, and were, as likely as not, sent to jail for it by a masculine jury composed of some of the purchasers. The suffragette does not believe that such women sin for pleasure in the majority of cases, but that if she is trained in some profitable labor she will readily choose the better way. At all events, the suffragette wants to give her a chance to try.

The suffragette does not believe that the benighted heathen must be provided with clothes and gifts, but she does believe that the girls on probation from the Juvenile Court should be sent forth clothed and fed, that they may have at least an opportunity of securing decent employment.

The suffragette considers conditions in the jails demand more urgent attention than the remote Chinese. She will work to get a suitable addition to the county hospital for the restoration of diseased prisoners to health and hope; but sewing petticoats for the Eskimo leaves her cold.

And this feminist movement is here to stay. It is established, enterprising, progressive. Why doesn't the great church seize upon this wonderful feminine activity and forcefulness for its great purposes?

The union suit is not so universal as may be imagined. Evidence in rebuttal can be seen just above the trousers of a number of leading citizens.

National Editorial Service.

IF SHIPPING STOPS.

[CONTRIBUTED TO THE TIMES.]

BY CARL VROOMAN,
Assistant Secretary of Agriculture.

THE United States is amply able to feed herself even in the extreme case that all of our imports of food should be cut off. As Secretary Houston declared in his annual report this year, there is ground for optimism that the nation is able not only to supply itself with foodstuffs, but increasingly to meet the needs of the world. In spite of our increased population, and in spite of many statements to the contrary, the fact remains that, with the exception of meats and dairy products, our per capita production of foodstuffs during the last sixteen years has either remained the same or has increased. There is need for better production even more than for increased production. By better production I mean production which is profitable to the farmer and which brings food to the consumer at the minimum price.

I do not care to express an opinion as to what might happen in this or that eventuality, but the figures given below will enable every man to form an opinion for himself. In forming an opinion, allowances must be made for our tremendous export trade in beef and beef products and in the cereals.

We produce in the United States in round figures 23,000,000,000 pounds of meat, and we import less than 100,000,000 pounds, or less than one-half of 1 per cent., the bulk of which comes from Argentina, Australia and Canada.

We produce in the United States slightly over 2,000,000,000 pounds of sugar, and we import over 5,500,000,000 chiefly from Cuba. The imports in this commodity are about 275 per cent. more than the production.

We produce about 7,500,000,000 gallons of milk, importing about $1,500,000 worth, mostly condensed milk, from the Netherlands and Canada.

We produce close to 2,000,000,000 pounds of butter in the United States. We import less than 1,000,000, or one-twentieth of 1 per cent. of our population, chiefly from Denmark and Canada.

As to cheese, we produce more than 300,000 pounds, importing over 30,000,000 pounds, or about 10 per cent. of that produced, most of which comes from Italy, Switzerland and France.

Our hens lay nearly 2,000,000,000 dozens of eggs per year, and we import less than 1,000,000 dozens, or one-twentieth of 1 per cent. coming from Canada, England and China.

Corn, wheat and rice we produce to the total of 4,000,000,000 bushels. As to our import of cereals, we bring in 5,000,000 bushels of corn, practically all from Argentina; nearly 6,000,000 bushels of wheat, practically all from Canada, and 2,500,000,000 pounds of rice, mostly from China, England and the Netherlands. Of these cereals, corn, wheat and rice, the imports are about 2 per cent. of our home production.

We produce something over 1,000,000,000 pounds of fish. We import over $17,000,000 worth from Norway and Canada.

We grow about 450,000,000 bushels of sweet and Irish potatoes. From Canada, Bermuda and Mexico we bring in slightly over 200,000 bushels.

Our 25,000,000 boxes of oranges, lemons and grapefruit are supplemented by lemons from Italy to the value of $2,000,000 and oranges from the West Indies to the value of less than $100,000.

Unfortunately there are no comprehensive statistics for fertilizers, without which agriculture is doomed to failure. A study of our imports of nitrates and potash during the last four years shows that we have been importing practically no potash and decreasing supplies of nitrates from foreign sources. The decrease in nitrates is due to the lack of tonnage as well as to the fact that larger amounts are being shipped to France and England. The decrease in potash is unquestionably due to the European war, for up to the outbreak of the war the larger part of this product came from Germany. As a consequence of this situation our own fertilizer resources are being developed. The Federal government is about to build a nitrate plant, and the Department of Agriculture is working out important experiments with the extraction of potash from the giant kelp of the Pacific, with a view to developing this resource as a constant and reliable supply.

JUST POINTERS.

A machine has been invented by a German that sews the open end or side of a filled bag and knots the thread automatically.

Tests made by Irish scientists have shown that the wind will carry disease bacteria 200 feet and as high as sixty feet into the air.

A rubber bulb enables air heated by electricity in the handle of a new comb to be forced through its perforated teeth to dry hair.

Prospecting for petroleum in Venezuela is being carried on with encouraging success by one American and two English companies.

Although color-blindness is hereditary, according to a British scientist, it is transmitted to children only by mothers and never by fathers.

Billiard cues are chalked automatically by a new device, which revolves a block of chalk as the tips of cues are pressed against it.

To print advertisements upon roadways an inventor has devised a huge rubber stamp to encircle an automobile tire and receive paint from a tank.

An East Indian scientist contends that plants feel pain and he has invented a machine which he claims measures their nerve shocks and reaction.

With a piano keyboard a Kansas musician's musical instrument reproduces the parts of the four violins of an orchestra, including the bass viol.

Representative Callaway of Texas refuses to give the names of the newspapers that have been subsidized in the interest of Germany, for a very good reason. He is unable to do so.

PEN POINTS.

BY THE STAFF.

Everybody appears to be in the Peace Dove around.

It is only the old-fashioned of salvation that is free. The Sunday sort is rather expensive.

Hogs are higher than ever in the history of the business, end-seat varieties, however, range low.

With the approaching Congress, the crisis, etc., there be busy days with Col. Edward dell House.

We are a progressive people, the ukulele will never supplant the drum as a means of annoying boys around the flag.

Of course, there was the "leak" inquiry, but Secretary law Bolling has leaked out his brokerage partnership.

Old Dock Grayson is getting weary of standing on corners so long. He is about ready to run as the long-distance pedestrian.

The schedules of the National and American baseball clubs are out. The American fans will have their sport, whether or not.

The prohibitionists have come to Congress. But won't they take action against the present wave that is sweeping the nation?

There are many ways of making peace without victory. Take the case of a harassed husband who gets up and go out, leaving the baby to settle it out alone.

And now the Blue Jays are getting on being silver-plated to match the Senators. Where is the Hon. Ban Johnson in the crisis?

Whenever a foreigner gets into a dilemma, it is the way of falling back on Abraham Lincoln for an inspiration. Well, every true American is.

Mr. Bryan says "we will bury the Democratic party in a drunkard's grave." Well, one of a grave will do. We do not care to insist on particular brand.

The quick-step has taken the place of the polka, no doubt caused by the increasing number of automobiles. The pedestrian has no other way but to run.

What will the next step be, when they no longer have upon which to base a jest? It made by mere men, it may come an end. Liquor is the good thing into the sins of the world.

Secret service agents of the Treasury Department are after the fellows in the White House who do not make a return or refuse to make return. One of the latter was in a cafe the other day when two eggs straddled the agent was on the job. The next day he was summoned to return calling for a substantial sum.

ALL FOR AMERICA.

Call us not alone, for action woke,
Answered to the call and followed it then,
Who from the land of the free and the home of the brave
bound to defend,
Earnest to help in the fight for right
and be men.
Teuton, Celt, Saxon, Slav, Latin, Hun, Iberian,
loyalty,
Dane, Scandinavian, Hollander, Magyar,
Pole;
What we have left behind us, all of us,
false royalty,
What we have found here, one national ideal,
Children reborn under the Stars and Stripes,
the sun—
All for America, one for all.

Lots of us made mistakes before,
mistakable—
Strange is our human nature, with its many
tastes and aims,
Yet in allegiance to the Flag unshakable,
unshakable,
Yet recognizing the common desire:
Men with varied views, but views that
change can obliterate,
Women with memories of the old world and
the west,
Children of parents of different nationalities,
illiterate,
Parents of children who will grow up
with the land,
Each daughter's mother's son,
All for America, one for all.

Though for our land we are anxious,
To the old world we're not slavishly true,
That for her sake we may be free,
victorious
Over all forms of tyranny and
wrong.
So in the night we will return to the dawn,
Dreams take us to the land
of our sires,
Proud of its history, we were
born again,
Lighting a new star in the
sky of freedom,
But in the day we will be
to be done,
All for America, one for all.

What's that? Some one
land encroachment?
No, it's no matter of
fuss.
Nor what the cause,
the reason,
If it means "blood
upon Uncle Sam's
Count upon all of us,
Motherland,
Kin, kept or
are free—
Free from the
and we
(Call it a
one yes:
Bring on your
gun,
All for America,

They let you know you are smoking—
they "SATISF
20 for 10c
Chesterfi
CIGARETTE
of IMPORTED and DOMESTIC
FORWARD
away on the
that
SLIPK
SLIPKNOT
RUBBER HE
50c.
Plymouth Rubber
M. S. KLEIN, 319 Higgins Bldg., Los A

The Pink
RT III—4 PAGES.
ACK DILL
OOSIER DEM
TO MAKE H
iddleweight Champi
of Bull-like Rushes
Up Good Scrap
[BY DIREC
The Associated Press gives the
fight to Dillon. The Hoosier
fighter gets credit for seven
of the ten rounds, while McCoy
the honors in the other three
fourth, fifth and sixth.
NEW YORK BUREAU OF THE
Feb. 27.—Jack Dillon, Indianapolis light heavyweight, scored
decided victory over Al McCoy,
ranked holder of the middle-
weight championship title, in their
scheduled bout at the Broadway
Athletic Club of Brooklyn tonight.
MAKES NO HIT.
Hoosier Bearcat, as he was
named by John P. Dunn, failed
utterly to live up to that moniker,
as easily outpointed the Brook-
lyn boxer, but his showing on the
whole was not as impressive as ex-
pected and McCoy left the ring with
a good number of friends than he
had attracted. Incidentally, Mc-
Coy came through with one of the
best bouts of his career since win-
ning the middleweight champion-
ship accidentally from George Chip
several years ago.
Dillon, weighing 173¼ pounds,
had a weight advantage of
seven pounds on his opponent and
scored an important part in the
Indianapolis boxer's victory. His
more aggressive ability and the
fierce attack with which he con-
fronted McCoy before him
and other assets that contribu-
ted to Dillon's one-sided victory.
M'COY IS TIMID.
The majority of the rounds Mc-
Coy showed so timid and apparently
awed by his opponent's reputation
that he stood still and waited for
Dillon to come at him with the bat-
tering blows to the face or stomach.
Some of these hurt McCoy to any
considerable extent, however, and the
latter invariably came through the
melee with a grin on his
face which at first held something
of good naturedness, but gradually
changed into a sneer, as the bout pro-
gressed and Dillon failed to score
a staggering blow.
Dillon was the aggressor through-
out the bout and earned the honors
rated by the
In every
times, and
and shrill
Hoosier
awkward
used after
back hand
Coy's head
visible use
for in the
Coy appeared
a meeting
and kept
That Dil-
rival as one
evident from
ward style
for Dillon's
hand blows
over McCoy
regularity
affect of four
persistently at
the head and
At close q
As the b
several ti
blows with
heavy bomb
affect of four
persistently at
rated by th

PEN POINTS

BY THE STAFF.

Everybody appears to be kill... the Peace Dove around.

It is only the old-fashioned ... of salvation that is free. The ... Sunday sort is rather expensive.

Hogs are higher than ever ... in the history of the markets ... end-seat varieties, however, ... range low.

With the approaching close ... Congress, the crisis, etc., there ... be busy days with Col. Edward ... dell House.

We are a progressive nation, ... the ukulele will never supplant ... drum as a means of rallying ... boys around the flag.

Of course, there was nothing ... the "leak" inquiry, but Russell ... law Rolling has leaked out of ... brokerage partnership.

Old Dock Grayson must be quite ... weary of standing on one ... long. He is about ready to ... as the long-distance jumper.

The schedules of the National ... and American baseball leagues ... out. The American people ... have their sport, whatever betide.

The prohibitionists have ... Congress. But won't there be a ... action against the present ... wave that is sweeping over the ... tion?

There are many ways of ... peace without victory. One is ... a harassed husband to grab his ... and go out, leaving the wife to ... it out alone.

And now the Sinn Feiners are ... sisting on being allowed to ... match to the English ... Where is the Hon. Sir Edward ... son in the crisis?

Whenever a foreign ... gets into a dilemma, it has a ... ite way of falling back on ... Lincoln for an inspiration. ... every true American's heart ...

Mr. Bryan says "you and ... bury the Democratic party ... drunkard's grave." Almost as ... of a grave will do, Mr. Bryan ... do not care to insist on having ... particular brand.

The quick-step has again ... the plane of life public interest ... doubt caused by the ... number of automobiles. Still, ... pedestrian has no rights that a ... er is bound to respect.

What will the prohibitionists ... when they no longer have ... upon which to blame every ... made by mere humans? ... may come an awakening ... ...ner is the goat upon which to ... the sins of the community to be ... ...ded into the wilderness.

Secret service agents of the ... ury Department are forcibly ... the fellows in the local district ... to not make a proper income ... eturn or refuse to make any ... One of the latter sort dropped ... cafe the other night. A ... two eggs straight up. A ... ...arist was on the job, and the ... ay he was summoned to make ... eturn calling for the payment ... substantial sum.

ALL FOR AMERICA!

...all us not allezs, who when ... tion woke,
Answered the impulse and ...lowed it then,
...he from the bondage of ... bound tradition broke,
Earnest to hold up our ... and be men.
...nton, Celt, Saxon, for us the ... loyalty,
...Dane, Scandinavian, Latin ... Pole;
...hat we have lost—but the ... false royalty.
What we have found—a ... tional soul.
...ildren reborn—with a ... the sun—
... for America, every one!

...s of us foreign—the ... mistakable—
...trange in our customs, ... tastes and attire;
... in allegiance, once ... unshakeable.
...ft reconstruction our ... desire;
...n with weird names ... change can obliterate.
...omen with accents not ... the west,
...ildren of parents who ... filliterate,
...arents of scholars ... with the best;
...n daughter's father ... mother's son,
... for America, every ...

...gh for our new ... uxorious,
... the old mother ... daughts belong.
... for her sake this ... victorious
...ver all forms of ... wrong.
...n the night ... will return again,
...eams take us back ... of our sires,
...d of its history, ... burs again,
...ghting a torch ... away free;
... in the day when ... to be done,
... for America, every ...

...t's that? Some ... and encompasses; ... It's no matter who ... fuss,
...what the country ... the rumpus is,
...t means "war"—put ... pon US.
... upon all of us—Pole, ...otherland,
..., king or ancestry—
...re free—
... from the rock of ... and no other land ... ill it a showdown) ... an see;
... on your enemy, ... run.
...or America, every ...

HARRY ...

They let you know you are smoking—they "SATISFY"!

20 for 10c

Chesterfield CIGARETTES

of IMPORTED and DOMESTIC tobaccos—Blended

"Satisfy"—and yet they're Mild

W. S. KLEIN, 819 Higgins Bldg., Los Angeles.

The Pink Pages—Sporting News—The Foremost Recent Events Graphically Told.

The Los Angeles Times

Pages 3 and 4: Financial—Markets

PART III—4 PAGES. WEDNESDAY MORNING, FEBRUARY 28, 1917.—TWO-PAGE BUDGET. IN THE VAN

JACK DILLON EARNS THE RIGHT TO MEET DARCY BY WALLOPING AL M'COY.

That Elimination Contest.

HOOSIER DEMON WINS, BUT FAILS TO MAKE HIT WITH THE CROWD.

Middleweight Champion McCoy Seems Timid and Afraid of Bull-like Rushes of Heavier Opponent, but Puts Up Good Scrap, One of Best of His Career.

[BY DIRECT WIRE—EXCLUSIVE DISPATCH.]

...Associated Press gives the ...ory to Dillon. The Hoosier ...ighter gets credit for seven ...of the ten rounds, while McCoy ...he honors in the other three ...fourth, fifth and sixth.

NEW YORK BUREAU OF THE ... Feb. 27.—Jack Dillon, In... light heavyweight, scored ...ided victory over Al McCoy, ...ost holder of the middle... championship title, in their ...nd bout at the Broadway ...g Club of Brooklyn tonight.

MAKES NO HIT.

Hoosier Bearcat, as he was ...ed by John P. Dunn, failed ...y to live up to that moniker. ...ally outpointed the Brook... but his showing on the ...was not as impressive as ex...ed. McCoy left the ring with ...r number of friends than he ...ttracted. Incidentally, Mc... through with one of the ...st of his career since win... middleweight champion... ...ntially from George Chip ...years ago.

...weighing 173½ pounds, ...a weight advantage of ...unds on his opponent and ...as an important part in the ...ish boxer's victory. His ...aggressive ability and the ...ttack with which he con...swept McCoy before him ...other assets that contribu... Dillon's one-sided victory.

McCOY IS TIMID.

...majority of the rounds Mc... so timid and apparently ...by his opponent's reputation ...stood still and waited for ...come at him with the bat... blows to the face or stomach. ...these hurt McCoy to any ...extent, however, and the ...variably came through the ...ies with a grin on his ...ch at first held something ...naturedness, but gradually ...a sneer, as the bout pro... Dillon failed to score ...ngering blow. ...the aggressor through... ...t and earned the honors ...

The contest was not an interesting one from a competitive standpoint, due to Dillon's one-sided advantages in weight and aggressiveness and McCoy's timid, awkward style of boxing. McCoy took a severe drubbing throughout and was outclassed from the start.

BAT LEVINSKY SMEARS MISKE.

[BY A. P. NIGHT WIRE.]

ST. PAUL (Minn.) Feb. 27.—Battling Levinsky, New York light heavyweight, won decisively from Billy Miske of St. Paul in a ten-round bout here tonight, newspaper critics at the ringside agreed. Levinsky led in eight rounds, the first was even and Miske had the edge in the tenth.

The finish was fast, with the St. Paul fighter seeking vainly to square matters with a knockout. In street clothes Miske weighed 182½ and Levinsky 188½.

in every round, but there were times, especially in the fourth, fifth and sixth, when McCoy bothered the Hoosier boxer considerably with an awkward left-hand jab, which he used alternately as a side swiping back hand blow. This blow of McCoy's, however, did not make itself visible until about the fourth round, for in the opening three sessions McCoy appeared to be scared to chance a meeting with Dillon in mid-ring and kept backing against the ropes.

That Dillon was out to finish his rival as expeditiously as possible was evident from the start, but the awkward style of McCoy prevented this, for Dillon's knockout dealing right hand blows went sailing harmlessly over McCoy's ducked head with regularity as the Indianapolis boxer tried it. McCoy always bobbed up smiling to try a few ineffective blows at close quarters.

As the bout progressed, McCoy several times tried to exchange blows with Dillon, but the latter's heavy bombardment always had the effect of forcing McCoy to hold desperately at close quarters until separated by the referee.

MITCHELL, STOVALL, CHANCE CRACK WHIP OVER PERSPIRING ATHLETES.

BY HARRY A. WILLIAMS.

"Who's gonna get Ty Cobb?"

Thus speaks Manager Mitchell of the Cubs when he whangs a terrific bounder down the left hand side of the diamond. The Bruin boss does all the batting to the infield and can do everything but make the ball talk.

THE baseball evil remains unabated in these parts. Yesterday it continued to rage from Vernon to Pasadena, with an intermediate rage at Washington Park.

At the appointed hour the Cubs, Angels and Tigers worked out in their respective menageries. An approximate total of eighty athletes participated in the pleasant proceedings.

LOTS OF 'EM.

Mitchell acted as overseer to forty players at Pasadena. Chance put something like twenty men through their paces at Washington Park, and Stovall had an equal number jumping through his managerial hoop at Vernon.

President Weeghman was among those present at the morning practice in Pasadena, but golf, pinochle and social duties occupied his time to the exclusion of baseball in the afternoon. President Darmody had a varied day. When not watching his team perform he was holding consultations with Arthur Fisk and Chink Mattick, but not on the same subject.

WILL BUY.

Although Fisk is occupied in promoting a large automobile concern and much of his time will be passed in New York, he will take an interest in the Vernon club as first planned, Darmody announced last night. Fisk took an option of a block of stock more than two months ago. Johnny Powers is due to arrive from Chicago Friday, and this means that there will be three presidents, as well as three ball teams, in our midst.

Mitchell gave his men about the same amount of work as on the opening day, while Chance and Stovall crowded on a trifle more steam. Both the Angels and Tigers regaled themselves with infield practice for the first time.

Although Mitchell has made no announcement of his heavers for Friday's opening game with the Angels at Tournament Park, Vaughn, Hendrix and Douglas are regarded as his most probable entries. As Chance is saving McMorran for Sunday, he probably will pit Crandall and Hogg against the Cubs in the opener, they having pitched enough this winter to be able to throw a ball without creaking in all ten joints.

THE TIGERS.

George Stovall's life was further brightened by two new arrivals at the park—Arthur Fromme and Elmer Olson. Olson is the big lefthander who was with Salt Lake early last season. Illness prevented him from sticking, but he now looks able to sit up and take nourishment.

"He's as big as Chief Johnson," remarked Stovall, "but not in one lump."

The Chief, although sensitive about his shape, bore up under this remark with the stoicism characteristic of his race.

Outsiders participating in the doings were Jim Scott of the White Sox, Ivan Olson of the Dodgers, Walter Slagle of Ft. Worth, Pat Harkins and Johnny Butler. These were given the free and untrammeled use of the grounds.

The morning was saddened by three accidents. Polly McLarry sprained his leg, Walter Doane broke his best bat, and Hammer, one of the numerous young catchers, busted a thumb. Another young catcher was batting at the time, and it is believed that he fouled the ball off on purpose so as to break Hammer's thumb and in that way eliminate some of the competition. McLarry injured his leg sliding. It is too early to slide, but the mud around second base looked so soft and tempting that Polly couldn't resist the temptation to get down and wallow in it.

Chink Mattick stood around and sulked in his store clothes all the forenoon. It was a case of sulking in his store clothes or a bathing suit. In the afternoon he began to pine for his uniform, and called on Darmody. Last night T. J. stated that everything had been amicably arranged, and that Chink will come out of his store clothes and sign today.

Fromme reported sooner than expected. Sunday night he asked to be excused for a couple of days as he wanted to build a house for him and his wife to live in. This didn't take him as long as anticipated, and he was at the park bright and early yesterday. Art is a hustler when it comes to carpenter work.

THE ANGELS.

John Brown, a soldier who plays first base when not guarding the border, yesterday was recommended to Frank Chance by that other great American patriot, Bull Durham. John reported for duty immediately. As there isn't a very fat chance of John beating Gleichmann out for the job at first base, his main duty from now on will be to strengthen the defense at Washington Park, and in that way foil any attempted foreign invasion. It is felt that his military training will make him invaluable in this capacity.

Kid Ehmke got out and exercised his lean joints in an Angel uniform. If he has any weight to take off the surplus is not visible to the naked eye.

Lefty McMorran arrived on the scene one day late. Lefty has been pitching for a jitney team in Pomona. There were no jitneys running in from Pomona Monday, and as he is loyal to those who gave him his start in baseball, he refused to patronize the street cars.

Boots Weber is greatly worried by the failure of Len McIntyre to report. He fears that Len has not yet been able to find his way out of the mountains where he has been residing the past winter.

C. G. Curtis, whose claim to being the most ancient baseball fan in America has never been successfully combated, came out and looked at the Angels through his glasses. Even with the aid of these he was unable to find any flaws in them.

Mr. Curtis has a great scheme to increase the batting of the club. He suggests that Frank Chance bring in a sack of home-grown potatoes from his ranch and make an offer of one potato to every player making a home run. This might prove practical unless the athletes made too many home runs. No manager, however wealthy he may be, can stand a constant drain on his potatoes these days. Furthermore, it

(Continued on Second Page.)

RACE DRIVERS VOLUNTEER SERVICES IN CASE OF WAR.

THE racing drivers now in Los Angeles were yesterday asked by Chairman Kennerdell of the A.A.A. if they would be willing to volunteer in case of war and, if so, in what capacity would they serve. The flock of speed kings, who are waiting for the George Washington Sweepstakes at Ascot Speedway next Sunday, each received a letter from Kennerdell.

In Kennerdell's letter the drivers were specifically asked whether they wished to register under the ambulance corps, field motor work, mechanical department, repair corps, or the "special assignment squad," which, it was inferred, would be particularly hazardous. The director of the racing sport in the United States told the drivers that the War Department is now engaged in compiling information regarding the number of fast drivers in the country and the region in which they were located. The aviation service was also open to drivers, according to the letter.

Eddie Pullen has already offered his services, and Rickenbacher, Cooper and most of the others immediately signified their intention of acting as volunteers in some capacity.

Very Hot.

DECISION GOES TO ORANGEMEN.

Wild-eyed Basketball Game Makes Hit with Crowd.

Olney and Cate Engage in Neat One-round Fight.

Cooper Receives Unexpected Pop on the Jaw.

BY WARDE FOWLER.

Teams—	Won.	Lost.	P.c.
Orange	1	0	1.000
Whittier	1	0	1.000
Y.M.C.A.	0	1	.000
U.S.C.	0	1	.000

Negotiations are under way to secure Jack Doyle's Vernon arena for all future basketball games. Then, when the players felt like a little real fist fighting, Referee Harry Lee could step into the ring in place of Referee Klawans, and the battle could go on to a finish. Ten husky basketball players ought to be able to furnish a good headline fight, and Doyle is ready, to put them on his bill any old time.

The local Y.M.C.A. and Orange met in a high-class contest last night. The game started out well, degenerated or evolved into a boxing match, and wound up a crabbing bee. After the dead and wounded had been dragged from the floor the score was discovered to be 36 to 11 in favor of Orange. As a boxing match the Y.M.C.A. gets a decision on points. In this way both sides really win, and good and cheerful feelings should be the result. However, the boxing decision doesn't count in the A.A.U. schedule, and the Y.M.C.A. goes down the line.

In the first half the playing was hard and fast, and a 12-to-12 tie was the result. It was an excellent exhibition and Klawans was congratulating himself on the auspicious start of his A.A.U. round robin.

Early in the second half Olney was excluded from the game on account of four personal fouls. But on his way out he took a swing at Cooper, who was standing peacefully at one side, and knocked him colder than a cucumber. Cooper hit the hardwood floor with a bang that threatened to demolish the building.

Cate, the big Orange forward, appeared at this time and put in a few neat left jabs to Olney's face. Then the ten men jumped squarely upon each other and all took a pop. Referee Klawans, having never housed a prize fight, didn't wait for the gong to ring, but summoned everybody on the sidelines to stop the battle. Order was restored after considerable trouble.

Olney and Cate were booted from the game. Then, after a long and protracted session of crabbing, the contest continued. With Olney out of it, the locals lost most of their pep, and Orange shot enough baskets to win the game.

Cooper had been riding Olney all over the court early in the game and the big Y.M.C.A. guard claimed that he had every excuse in the world for popping his man. Whether he had the right, or not, he certainly did a neat job of it.

The line-ups and results of the basket ball game:

Orange.		Y.M.C.A.
Byrne (20)	Forward	Smith (4)
Tate	Forward	Allen
Cate, Potter (2)	Center	Taylor (4)
Hunter (3)	Guard	Olney, Wallace (2)
Cooper (4)	Guard	Pike (1)

Score—Orange, 36; Y.M.C.A., 11.
Half score: Orange, 13; Y.M.C.A., 12.
Referee—Klawans.
Results of the nine fights:
Olney defeated Cooper in one round.
Cate and Olney fought a fast draw.

Crescents Win.

The Whittier Crescents defeated the U.S.C. five yesterday in the first game of the round-robin tournament, conducted by the A.A.U., on the Whittier court, by the score of 40 to 19. The superb basket-shooting of Stanley, Whittier forward, who made eighteen points, and the wonderful guarding of Beam of the same team were the main factors in the Whittier victory. The score at the end of the first half was 21 to 10. The line-ups:

Whittier Crescents.		U.S.C.
Stanley (18)	Forward	McCormick (9)
Mellman (6)	Forward	R. Curtis (2)
Brownell (10)	Center	McMillan, C. Curtis
Beam (2)	Guard	Hamberger (2)
Wilbur (6)	Guard	Taylor (3)

FRED M'MULLIN SIGNS CONTRACT.

[BY A. P. NIGHT WIRE.]

CHICAGO, Feb. 27.—Fred McMullin of Los Angeles, utility infielder with the Chicago Americans, signed a 1917 contract today.

SPEEDWAY MARK IS IN DEMAND.

The question now is: "Who is going to beat Barney Oldfield's record of forty-five seconds for the Ascot Speedway?" Joseph Boyer, Jr., who came just one-tenth of a second from the record last week with his fast Frontenac racer, has overhauled his car and is going after the mark some time this week.

Meanwhile Eddie Rickenbacher, with a week in which to practice, is looking around for a car fast enough to crack Barney's mark. At the present time it looks as though Eddie would have to get a car mighty quick or Boyer will give him a better mark than Barney's to shoot at.

COAST HEROES DEMAND MONEY.

[DIRECT WIRE—EXCLUSIVE DISPATCH.]

SAN FRANCISCO BUREAU OF THE TIMES, Feb. 27.—Five star California players are still in San Francisco or vicinity and are holding daily sessions in the Hold-out League. They are Elwood Martin, who is due to report to the White Sox; Swede Risberg, also of White Sox; Dick Egan, Boston Braves; Duffy Lewis, Red Sox, and Oscar Vitt, Detroit Tigers. These cases are considered sure-enough holdouts.

Martin has confided to friends over in Oakland that he is seriously considering not going East at all to try his pitching arm in big-league circles. Martin has a permanent position with an automobile firm and is holding off. Risberg declared today that he is determined not to join the Sox at the salary offered. Lewis, Vitt and Egan also differ on the question of money offered by their respective clubs.

'Rah for Tom!

TOM STEVENS IS LEADING GOLFER.

GOES TWO STROKES BETTER THAN BLACK.

Poor Condition of Santa Barbara Course Fails to Interfere with Play and Some Excellent Golf Results—Amateurs will Get Their Chance to Shine Starting Today.

[BY DIRECT WIRE—EXCLUSIVE DISPATCH.]

SANTA BARBARA, Feb. 27.—Tom Stevens took first money in the golf tournament today, with John Black second in the qualifying round for professionals. The winning results were:

Stevens, 72-78—150; John Black, 79-72—152.

George Martin, R. Samson and W. Forargus tied for third place with 77-79—156.

The winners played exceptionally good golf despite the bad condition of the links. A big gallery throughout the day watched the plays with animation.

A long array of amateurs are entered for the games tomorrow and some good plays are anticipated. A hot sun and thrashing winds are drying out the ground rapidly.

The big game of the tournament will come Friday, when Charles Adams and James Livie will play against John Black and Tom Stevens.

The results of today's tournament in the qualifying rounds over 36 holes were:

Davis Liview, 157; Paul Lopes, 156; George Martin, 156; L. Cowing, 163; W. Locke, 161; R. Black, 158; Tom Stevens, 150; Frank Peebles, 160; John Black, 152; Carl Schmidt, 171; E. Martin, 159; E. Alexander, 177; W. Hanby, 159; J. B. Canby, 177; W. Forargus, 156; W. T. Wood, 181; Charles Adams, 180; R. Simpson, 156, and M. Phillips, 155.

YALE BASKETBALL TEAM WINS GAME.

[BY A. P. NIGHT WIRE.]

NEW HAVEN (Ct.) Feb. 27.—The Yale basketball team defeated the Columbia five in an intercollegiate league game here tonight, 46 to 18.

Thrilling.

MANUAL BEATS TIGER ATHLETES

Relay Hands the Meet Over to the Preps.

Oxy Sprint Demon Wallops Georgie Woods.

Manual Miler Captures the High Jump.

Occidental's combined freshman and varsity track squads fell before the star Manual Arts High aggregation yesterday afternoon in one of the closest meets ever seen on the Manual track. The final score was 64 to 56 in Manual's favor.

Coach Stanton's Oxy runners took the lead in the point column right off the bat by capturing the half-mile and held a slight lead until the last few field events were reported. After all was over but the relay Manual held a shaky lead of three points, thereby leaving the meet to the winning relay team. In this event Smith led off for Manual, gaining a slight lead over Wells in the first lap. Each Manual runner made a slight gain until Woods romped over the tape with a good five yards to spare.

Harrison Thompson, one of Oxy's ambitious young athletes, turned out to be the hero of the day. Young Thompson has one goal to reach in athletics, and that is to beat the all-around championship mark of his older brother Fred. Yesterday "Pelican" placed in four different events, making a total of 19 points.

In the sprints Woods of Manual and Norwood of Occidental tied for high honors. Woods captured the century with ease in 10 1-5s., but was forced into second place in the furlong by the Oxy demon.

Occidental came through in the distance events and grabbed nearly everything in sight. In the mile Foster kicked through with a sprint at the finish that put him yards ahead of his two teammates. In the half the Tiger runners grabbed first and third.

A lad by the name of Mintie, who has always persisted in bringing up the rear in the mile for Manual during the last two seasons, yesterday tried to change his luck by going into the high jump. He not only cleared 5ft. 7½ in., but he won over Beggs, Manual's crack jumper.

Following are other results:

100-yard dash: Won by Smith (M.); Weather (M.) second; Miller (O.) third; time 10 1-5s.
100-yard dash: Won by Woods (M.); Norwood (O.) second; Foster (M.) third; time 10 1-5s.
220-yard dash: Won by Thompson (O.); Wells (M.) second; Woods (M.) third; time 23 2-5s.
Mile run: Won by Stockmon (M.); Mintie (O.) second; Foster (M.) third; time 4m. 54s.
440-yard dash: Won by Kyer (O.); Newman (M.) second; Gribbs (M.) third; time 56 4-5s.
Half mile: Won by Thompson (O.); Woods (M.) second; Foster (M.) third; time 2m. 8 2-5s.
Discus throw: Won by Mintie (O.); Palmer (M.) second; Long (M.) third; distance 114ft.
Pole vault: Won by Cranwell (O.); Wright (M.) second; Thompson (O.) third; height 10ft.
Broad jump: Won by Beggs (M.); Palmer (M.) second; Thompson (O.) third; distance 20ft. 2½in.
Shot put: Won by Foster (O.); Mintie (O.) second; Huddleson (O.) third; time 40s. 2-5s.
Javelin throw: Won by Harrison (M.); Cranwell (M.) second; Smith (O.) third; distance 140ft. 6in.
Relay: Won by Manual Arts (Smith, McCarty, Wells, Woods.)
Final score: Manual, 64; Occidental, 56.

JOE THAYER WINS BILLIARD TOURNEY.

Joe Thayer won the 18.2 balkline Tourists' Tournament held at Stevens' Billiard Palace last night when he defeated J. D. Busmiller with a score of 110 to 115. The two men were tied for first place and Thayer was handicapped 50 points in the last game. Busmiller holds the high run of 35 and high average of 2½ for the series. The first prize was a fine cue.

MOTOR CAR DEALERS ASSOCIATION DIRECTORY

BUICK — HOWARD AUTO CO., 1323 So. Flower St. Home 60009, Main 9040.

CADILLAC "8"—G. M. C. TRUCK —Don Lee, 12th and Main Sts. Phones: Main 8763; 60339.

CHALMERS—HUPMOBILE—Greer-Robbins Co., Twelfth and Flower Streets. Broadway 5410; A1187.

CHANDLER — Earl V. Armstrong, Inc. 1144 South Hope Street. Main 3459; 60895.

MITCHELL—SAXON—J. V. BALDWIN MOTOR COMPANY, 12th & Olive. Phones: Bdwy. 148; 60517.

Times Directory of Motor Trucks

MORELAND THE ONLY SUCCESSFUL MOTOR TRUCK EVER PRODUCED MOTOR AND MOTOR TRUCK CO.

Saturday.

TOUGH TRACK MEETS SLATED.

Tigers and Quakers Meet in Conference Affair.

Trojans to Test the Strength of Mercurymen.

U.S.C. Freshmen Expected to Bring Home Points.

Track athletes have been leading a drab and uninteresting existence lately, but brighter days are in sight. Two meritorious cinder meets have been arranged for Saturday afternoon and from then on the landscape will be cluttered with such arguments.

The University of Southern California and the Los Angeles Athletic Club teams will run through one of those affairs on Bovard Field. Occidental College and Whittier settle the other argument on the Quakers' campus. This is a regular conference track meet and will exert quite an influence in the final standings of the teams.

SATISFIED.

Coach Cornwell is satisfied with his array of talent and feels sure that the Athletic Club has picked off more than it can handle. The Trojans have not been able to get in much early practice, but most of the men are in pretty fair condition. The L.A.A.C. team is no better off in this respect, and the individual stars in the Mercury line-up will have quite a time taking enough first places to win the meet.

U.S.C.'s freshmen are scheduled to bring home many of the points in Saturday's battle. The Lamports will show in the sprints and will assist Ken Johnson in taking the honors from King Kelly, the main L.A.A.C. hope. Johnson should give the king an awful race in the short distances. In the A.A.U. relays a couple of weeks ago Johnson and Kelly finished the hundred almost together. The judges decided that Kelly had won, but the disinterested spectators standing around were a unit in declaring that Johnson had busted the tape. Unless the Mercurymen bring out some unexpected class the Lamports will get in somewhere in the money.

BOTH GOOD.

Gansner and Chesnut are the Trojan bets in the hurdles and will probably follow Kelly across the tape for second and third places. Gansner looks like a wonder in the high sticks and Coach Cromwell predicts that he will eventually make a terrific stab at the laurels of some of the Trojan alumni and ex-students. Beal A. Whitcomb and Beebe are scheduled to tend to things in the 440-yard dash. George and Cook are slated for the half; Crippen is the cinch in the mile and two-mile; Ortley and Vennick for the hammer throw; Livernash and Dozer for the shot; Smith and Livernash for the discus; Hunter, Harvey, E. Whitcomb and Blakeslee for the pole vault; J. Smith, Emery and E. Whitcomb for the javelin, and Livernash and Deuel for the broad jump.

Altogether the Trojans appear to have a formidable track team, and it is safe to say that they will make the Mercury aggregation step if they have any designs on the honors.

DARK HORSE.

The club team is a dark horse affair from start to finish. Of course, there are a few stars, Kelly in the hurdles, sprints and broad jump; Pete Bagnard in the shot, discus and broad jump; Mickey McClure in the 440 dash; Harry Woods, former California captain, in the mile and two-mile; Bo Wilson in the pole vault; Harry Kirkpatrick in the hurdles, and a few others. Several first places are sure to go to the club men. The question is, will they get enough seconds and thirds to win the meet.

No one is quite sure what will be the outcome of the Tiger-Quaker argument at Whittier. Since the start of the track season these two schools have been slated as decidedly lacking in track material. There is little choice between the two in this regard and the meet should be close.

Tiger hopes were elevated slightly yesterday in spite of the fact that Manual trimmed them in a practice meet. Several faint prospects materialized with a bang, and the Tigers see points coming in where none had been expected. Norwood startled the natives yesterday by defeating Woods of Manual Arts in a speedy 220-yard dash. The time was 23 3-5s. This young man has been showing steady improvements and will be a dangerous contender against Pomona. If he could take the 220 in that meet the Tigers would have quite a chance of slipping something over.

LOOK GOOD.

Foster looks good in the mile, winning it yesterday without any trouble in 4m. 44s. Mullen put up a good race in this event and may add speed enough to his running time to make him a point winner before the season closes. These two gents will not be eligible for the 1917 meets, but look like real comers for 1918.

The Quakers claim that they will make the Tigers work their heads off to win.

CORONADO POLO TOURNEY STARTS.

[BY DIRECT WIRE—EXCLUSIVE DISPATCH.]

CORONADO, Feb. 27.—In a hard fought game for the cups given by Mrs. Julius Fleischmann of Cincinnati today, the team captained by Thomas Le Boutillier beat the team captained by Julius Fleischmann by a score of 11 to 6¾. At the end of the first half there was just a half point difference in the score and Fleischmann's team was in the lead. Beadleston played a dashing game and made six scores for the Red team. The next game of the series for the Fleischmann cups will be played when an opportunity presents itself between tournament games.

The summary:

Red team—No. 1, Major F. P. Lahm, 3 goals; No. 2, Thomas Le Boutillier, 2 goals; No. 3, C. Perry Beadleston, 6 goals; back, Lieut. W. W. Wynne, 0 goals. Earned goals, 12; penalties, fouls by Lahm ½, by Wynne ½; net score, 11.

White team—No. 1, Julius Fleischmann, 3 goals; No. 2, E. W. Hopping, 2 goals; No. 3, Lieut. W. A. Robertson, 1 goals; back, W. P. Hulbert, 0 goals. Earned goals, 7; penalty, safety by Winne, ½; net score, 6 3-4. Referee—Robert Bullock.

POLO RATINGS TAKE A BOOST.

[DIRECT WIRE—EXCLUSIVE DISPATCH.]

CORONADO, Feb. 27.—The National Polo Committee has announced the advancements of many of the players who will take part in the tournament, which begins Thursday. Foxhall Keene, the famous eastern player, was raised from 9 to 10 goals. There are but few players in this country rated this high, the only ones being the four other international players. Malcolm Stevenson is raised from 8 to 9. Other advances by the National Polo Association are: G. Morris Hecksher from 2 to 3; Max C. Fleischmann, from 2 to 3; L. B. Harrison, from 1 to 2; R. W. Johnson, from 0 to 1; Julius Fleischmann, from 0 to 1; Robert Neustadt, from 2 to 3; Hillyard Lett, from 1 to 2; Eric Pedley, from 2 to 3; Alvin Untermyer, from 1 to 2; Cliff Weatherwax, from 0 to 1.

A large number of society people from the East and those living at Coronado have taken parking spaces for the twelfth annual tournament.

A special match will be played tomorrow at the Coronado field but the players will not venture into a cup match as first planned, as they wish to save their energies for the opening tournament match the following day.

TIA JUANA RESULTS.

[BY DIRECT WIRE—EXCLUSIVE DISPATCH.]

SAN DIEGO, Feb. 27.—Today's Tia Juana results:

First race, five and one-half furlongs, selling, purse, $400, Swenson, 117 (Mathews,) first; Salpeal, 117 (C. Taylor,) second; Casa Loma, 116 (G. Alexandra,) third. Time, 1:12 4-5.

Second race, one mile and seventy yards, selling, purse, $400, Cooster, 112 (McBride,) first; Lady Spiritualle, 105 (Casey,) second; Ben Uncas, 112 (Frasch,) third. Time, 1:48 4-5.

Third race, one mile, selling, purse, $400, Katherine G., 101 (Rice,) first; Gift, 112 (Kelsay,) second; Rooster, 108 (W. McIntyre,) third. Time, 1:46 1-5.

Fourth race, six furlongs, Ramonas, selling handicap, purse, $400, Commaguetta, 95 (T. Hunt,) first; Silver Moon, 110 (McGraw,) second; Dolina, 120 (Casey,) third. Time, 1:18 1-5.

Fifth race, six furlongs, selling, purse, $400, Gasket, 110 (Kelsay,) first; Delaney, 112 (Hayes,) second; Mineral Jim, 115 (Bority,) third. Time, 1:18 1-5.

Sixth race, one and one-sixteenth miles, selling, purse, $400, Boxer, 102 (A. Alexandra,) first; Dick Benson, 105 (Johnson,) second; Wasatch, 109 (Newman,) third. Time, 1:46 2-5.

CLIFFDWELLERS TO PLAY TODAY.

The Hilltoppers' diamond has dried out, the seagull no more hunts worms, and the Blue and White pill rustlers are practicing daily for their tilt with the South Pasadena cowhide swatters today on the hillmen's home diamond.

Coach O'Hara has another game lined up for his performers with Venice next Friday afternoon. A game was arranged for last Monday, but the spaghetti eaters were marooned in their homes and were unable to come forth.

The probable line-up for today's game will be: Berry, catcher; James, pitcher; Creutz, third; Sanji, second; McKee, first; Ramsey, shortstop; Lefler, left field; Woodward, center field; Leahy, right field.

PREP TENNIS TO BEGIN SATURDAY.

The city High School tennis season will open on Saturday, March 3, with Lincoln playing at Hollywood and Polytechnic at L. A. High.

This year marks the first inauguration of the dual tournament style of play instead of the elimination tournament formerly held to determine the champions.

In the play this season the home team has the choice of determining the place where the matches are to be played. However, it is expected that most of the matches will be played off on the Exposition Park courts.

Following is the schedule:

March 3—Lincoln at Hollywood, Poly at L. A. High.

March 10—Hollywood at L. A. High, Lincoln at Manual.

March 17—Manual at Poly, L. A. High at Lincoln.

March 24—Manual at Hollywood, Lincoln at Poly.

March 31—Hollywood at Poly, L. A. High at Manual.

"Felix Fiefifteen is a Witness at the Leak Inquiry!" . . . . . By GA

[Copyright, 1917, by John N. Wheeler, Inc.]

PASADENA MAY BECOME PERMANENT TRAINING CAMP FOR THE CUB TEAM.

A PROPOSITION to make Pasadena the regular training camp of the Chicago Cubs, with a permanent plant for their use, is being discussed by William Wrigley, Jr., and President Weeghman.

Such a step has for some time been seriously considered by Wrigley, and Weeghman seemed to be favorably impressed with the idea. Wrigley, in fact, stated that, with the possibility of such a move in view, he had secured an option on a piece of land suitable for the purpose.

Erection of the plant would be contingent on the ability of the Cubs to arrange for exhibition games with Coast League clubs each spring for a considerable term of years. The proposed park would be the most complete training plant in the country and would cost in the neighborhood of $100,000.

Crack the Whip.

(Continued from First Page.)

would tend to commercialise baseball. The suggestion might better have been left unpricted. Somebody might apply it to politics and attempt to corrupt one of our public officials with a potato.

Bradley W. Hogg showed up in all the glory of a last season's uniform. He is trained down to reasonable proportions. Now that Hogg is thoroughly acclimated, it probably will not be necessary to warm him up by artificial means. Anybody wanting a good second-hand coal oil stove may be able to strike up a bargain by calling at Washington Park.

Wade Killifer still wants to play with the Angels, and yesterday informed Joe Tinker by telegraph that he would play here or not at all. Killifer considers this in the nature of an ultimatum, and says that he is through writing notes. Chance fancies Wade, and thinks he would be especially useful in Portland, where it rains every time the Angels go there.

THE CUBS.

Thawing out the frost-bitten Cubs again occupied the undivided attention of Fred Mitchell. Tournament Park was the scene of two expert practices, there being a sunrise and a sunset session as on the day before. Mitchell expressed himself satisfied with the progress made, and pointed with pride to the fact that the athletes are beginning to exhibit unmistakable signs of life. He thinks they will be fairly limber by Friday, and begin to act almost human along about Sunday.

The workout attracted quite a crowd to the park, the lime, the halt and the blind mingling with the millionaires in their eagerness to view the athletes.

An ominous rumor rumbled through the camp to the effect that Rowdy Elliott has not signed his contract. Mr. Elliott declined either to affirm or deny the report, but admitted having purchased a forty-acre prune ranch. He says, however, that this sudden plunge into real estate should not be construed as a preliminary to his retirement from the great national game.

The ranch is merely a side issue with him. He invested in it simply because he didn't want his surplus capital laying around idle. Mr. Elliott believes that there is a great future for the infant prune industry, and expects to make some money if the government does not place an embargo on shipments of stewed prunes to foreign countries.

Frank G. Murphy, the well-known Joliet semi-pro, developed into the sensation of the day. Whether he can stand the strain of continuing as a sensation today remains to be seen. His work around second was of a very high order, he snatching hot ones far to the left and far to the right.

He covered a lot of territory, and materially widened the way some. Many believe that nothing except hardened professionals came out of Joliet, but Murphy claims that he is only a semi-pro, and that he is now committing his first crime by playing with the Cubs.

Only one lady was out to watch the doings. That was Mrs. Mike Prendergast. None of the fair sex were supposed to accompany their husbands on the trip to the coast, but an exception was made in the case of Mrs. Mike. She and Mike were married only recently, and because of this it was considered unfair to deport Mike without bringing along his better half. Therefore an exception was made in the case of Mr. and Mrs. Mike, who have lived happily ever afterward.

Some of the pitchers are worried considerably about the pitcher's box at Tournament Park. Most of them opine that it is about five feet further from the plate than the distance named by Hoyle and other authorities. Mitchell believes this to be an optical delusion due to the flabby condition of the Cub arms, just as the condition of their legs makes some of them think that it is uphill to first base. Then there is the strange case of the batters who have a suspicion that the box is about five feet too close to the plate. In order to satisfy all concerned it would be necessary for Mitchell to have a movable pitcher's box which could be slid forward and backward. As this would mean a large expense, he will allow things to stand as now located and let the athletes gradually adjust their arms and eyes to the prevailing landscape.

Phillip B. Douglas was highly insulted yesterday while batting.

"Who is that big guy at the plate?" inquired one of our college professors, who is quite a fan.

"I dunno his name," replied the water boy, "but from the way he bats I'd say he was a pitcher."

Charles Dryden, George Rice, William Forman, James Cruisinberry, Harry Neilly, Howard Mann and Oscar Reichow, visiting newspaper men from Chicago, permitted the Cubs to shift for themselves in the afternoon. At high noon they ate as the honored guests of William Wrigley at his Orange Grove avenue residence. The elaborate repast extended far into the day, and came near overlapping the hour set aside for supper. The place cards were unique, showing the likeness of a large harpoon or spear protruding from a mint julep.

Following the feast of food and flow of soul, the scribes inspected Mr. Wrigley's privately owned and conducted pipe organ. It is one of the largest musical instruments located in a private residence this side of the Rockies. It cost either $150,000 or $200,000. The latter figure is all right, as a few thousand dollars one way or another is nothing on our young life. Because of its great weight, something like twenty tons, it cannot be moved about the same as the organ located in my own home. When we want to sweep out the parlor, we simply shove the organ to one side. If Mr. Wrigley wanted to move his organ to the other side of the room it would be necessary to hitch a six-horse team into the parlor and hitch it onto the instrument. Realising these difficulties, Mr. Wrigley had the organ constructed along with the house, and it is really a component part of the structure the same as the kitchen and breakfast-room. The organ is built to remain. It is interwoven with the house, reaching from the roof down into the cellar. This makes it easy for the engineer to shovel in coal and keep it going.

Tip O'Neill, who routed the Cub special to the Coast, is finding it pretty soft these days. All that he has to do now is to route the athletes to and from the ball park. In order to relieve the monotony, he routes them three ways—by street car, jitney and on foot.

The mysterious failure of the San Bernardino brass band to meet the Cub special last Saturday has at last been satisfactorily explained. The leader of the band says that just as the train was pulling in Rollie Zeider had his head sticking out of the car window and they mistook his nose for a bugle. This led them to believe that the Cubs were carrying their own musical organization.

CHARLEY WILLIAMS IS A CUB FIXTURE.

Charley Williams, business manager of the Chicago Cubs, probably has a record for continuous service unequalled in baseball. He has been connected with the team for thirty-two years.

He worked right up from the ranks. His first job was putting up the figures on the scoreboard. The poorly-paid urchin of those days was destined to develop into the present princely-paid business manager. Williams saw Jim Hart go, Charley Murphy come and go and Charley Weeghman arrive as owner of the Cubs, and has out-lasted a whole flock of managers. During this time he has followed the Cubs to four different locations in Chicago. He is more than a mere business manager—he is an institution—in fact, about the only permanent thing about the Cubs in the past three decades.

EL CENTRO WINS VALLEY HONORS.

[BY DIRECT WIRE—EXCLUSIVE DISPATCH.]

CALEXICO, Feb. 27.—El Centro High School athletes captured the annual interscholastic track meet held in this city today, annexing fifty-nine out of a total of 117 points. Holtville, Calexico and Brawley competed, besides the El Centro champions. Score, Calexico, 32; Holtville, 14; Brawley, 10.

The greatest point winner was Johnny Baker of El Centro, who captured firsts in the pole vault, 120-yard hurdles, 220-yard hurdles, and seconds in the high jump and broad jump. Garey of El Centro was another good point winner, getting 11¼ points. McGhee, of Calexico, was first in the half-mile and mile runs. Central High School of El Centro won the relay, the team being composed of Baker, Chick, Garr and Nuffer. Several valley records on tracks were broken.

SAMMIE GOOD IS AN EASY WINNER.

It is unknown whether Sammie Good of San Francisco has adopted the name as a "nom de guerre" or not, but he certainly lived up to it last night. He entered the ring at Doyle's and proceeded to knock the well-known stuffing out of Louis Rees. The affair was a slaughter from start to finish and the outcome was in Good's hands all the way through. This bird is one of the best two-handed fighters seen in these parts for some time.

Willie Hunsfeld continued his winning streak and defeated Joe Lopez.

Following are the results: Kid Smiley defeated Kid Romeo; Kid Mendo defeated Ted Frenchie; Harry Atwood defeated Bob Mitchell; Young Fritz defeated Raibel.

NORMAN MAXWELL LEADS GOLFERS.

[BY A. P. NIGHT WIRE.]

PINEHURST (N. C.) Feb 27.—Norman Maxwell of the Aposimink Club, Philadelphia, won the qualifying medal in the spring golf tournament here today. The first round will be played tomorrow.

BOWLING NOTES.

The Pacific Telephone and Telegraph Company Bowling Association games of February 23:

CONSTRUCTION.

	1	2	3
Lobb	142	140	144
Parker	140	140	140
Morgan	135	170	161
Mitchell	140	140	157
Beard	184	190	157
Totals	740	838	711
Team average, 763.			

DISTRICT PLANT.

	1	2	3
Hatts	150	178	168
Petty	134	134	134
Bristow	134	134	134
Williams	134	134	134
Wergeland	149	150	166
Totals	701	790	786
Team average, 759.			

REVENUE ACCOUNTING.

	1	2	3
Crego	134	134	134
Kirk	134	134	134
Young	134	134	134
Tarp	134	134	134
Good	134	134	134
Totals	704	865	807
Team average, 842.			

COMMERCIAL.

	1	2	3
Crego	134	134	134
Kirk	134	134	134
Young	134	134	134
Tarp	134	134	134
Good	134	134	134
Totals	700	740	811
Team average, 750 2-3.			

INSTALLATION.

	1	2	3
Baker	134	134	134
Hemenway	134	134	134
Thomas	134	134	134
Fisher	134	134	134
Gerard	134	134	134
Totals	810	745	737
Team average, 771 2-3.			

MAINTENANCE.

	1	2	3
Allen	134	134	134
C. J. Clark	134	134	134
Hall	134	134	134
R. Clark	134	134	134
Totals	847	777	736
Team average, 786 1-3.			

LEAGUE STANDING.

	W.	L.	P.c.	H.G.	H.S.	Av.
District Plant	15	9	.625	944	2,406	13,482
Commercial	14	10	.583	907	2,384	13,000
Maintenance	14	10	.583	907	2,384	13,000
Installation	13	11	.542	907	2,384	13,000
Traffic	12	12	.500	907	2,384	13,000
Accounting	9	15	.375	907	2,384	13,000

INDIVIDUAL STANDINGS.

	G.	T. pins.	H.G.	H.S.	Av.
C. W. Good	24	5,000	244	644	208 1-3
J. Allen	24	4,999	244	644	208 1-3
[illegible]

. By GALE

Demetral, has not been allowing spring grass to grow under his feet. Demetral wasn't quite sure where he was going to wind up in his various argument and decided that a little additional training would not be amiss. So he has been training steadily since his last eventful bout and is now considerably better than he was at that time.

VERY MUCH ALIKE.

These two wrestlers are very much alike in several respects. They are about the same height, weight and disposition. Both are rather hard to drawn out and are tough guys to locate on a mat, shoulders down. Romanoff, however, is quite a favorite on account of his great knowledge of the wrestling game. He has all the tricks of the trade at the ends of his fingers and has sufficient strength to topple the best of them over.

Strenuous work-out programs have been mapped out by Romanoff and Demetral and this pair of huskies will have no leisure moments during the next eight or nine days.

Outside of the Demetral-Romanoff excitement, peace and quiet reigns in all wrestling camps. Stecher refrained from work entirely and spent the day looking the situation over and enjoying the well-known sunshine of Southern California. Ordemann appears to be the man who will have the pleasure of tackling Stecher first in Los Angeles.

Ordemann admitted that it sounded all right to him and that he would be in Los Angeles by Sunday. He is somewhat of a dark horse in the mat circles here, but he is a wonder. Others claim that he has nothing at all. They seem to think that there is no danger of him defeating the mild-mannered giant, Stecher.

Gus Kervaras passed a comfortable day yesterday, nursing his damaged eye and refusing to have anything to do with the wrestling situation.

POMONA RUNNERS TACKLE REDLANDS

[BY DIRECT WIRE—EXCLUSIVE DISPATCH.]

POMONA, Feb. 27.—The Pomona High School track and field team is going to Redlands Saturday for a meet in the afternoon that will be one of the most important athletic events in interscholastic circles this year because Pomona and Redlands are both well equipped with track men, while neither school has any field men of consequence. The distance races, hurdles, relays and dashes will be hotly contested, but the weights will likely be carried off by any one who wants the points. Coach Evans admits that the Cardinals are no good in the field events but he expects to pile many points on the track.

HEMET WINS BIG ATHLETIC MEET

[SPECIAL CORRESPONDENCE.]

HEMET, Feb. 27.—Hemet, Beaumont and Elsinore carried off the honors at the annual track and field meet of the Riverside County Athletic League, which was held here before a large crowd. Harold of Beaumont made a new record for the league when he threw the javelin 134 feet and 10 inches. The points scored by the various schools are as follows: Hemet, ..., Beaumont, 36, and Elsinore, ...

Lion Collars are sold here. 15c each, 6 for 90c. ...ys Novelty and New ... in Nifty Neckwear ... 84.

Business Page: Money, Stocks and Bonds—Grain—Mines—Financial Markets Abroad.

Stocks and Bonds.

LACONIA APPREHENSION OVERSHADOWS WALL ST.

Lowest Prices Prevail in the Later Dealings, When it Becomes Known that Washington Considers Sinking of the Liner "the Overt Act"—Bonds Irregular, with Recurrent Weakness in Internationals.

[BY A. P. NIGHT WIRE.]

NEW YORK, Feb. 27.—Apprehension arising from the further strain of relations between Washington and Berlin was again the overshadowing feature of the stock market today. Lowest prices prevailed in the later dealings, when it became known that the government at Washington considered the sinking of the Laconia as "the overt act." Trading was narrow and moderate at all periods of the session, except on a temporary rebound of prices in the first hour. United States Steel was absorbed in round amounts during the session, and was sold with equal freedom, later fluctuating between 108 and 109, closing at 108¾, a net loss of ⅝ of a point. Rails were more active, but almost wholly at the expense of quoted value, New Haven losing 3½ points. Total sales amounted to 460,000 shares. Recurrent weakness in international issues induced an irregular tone to the bond list. Total sales, par value, aggregated $3,225,000. United States bonds were unchanged on call.

COMPARISON OF SALES.

[BY DIRECT WIRE—EXCLUSIVE DISPATCH.]

NEW YORK BUREAU OF THE TIMES, Feb. 27.—Following is comparison of today's stock and bond sales:

COMPARISON OF BOND SALES.

Bond sales, February 27, 1917	$ 3,282,000
Same day of week last year	2,597,000
From January 1 to date	191,961,000
Same period in 1916	185,750,000

COMPARISON OF STOCK SALES.

Stock sales, February 27, 1917	452,219 shares
Same day of week last year	532,000 shares
From January 1 to date	29,274,681 shares
Same period in 1916	25,001,757 shares

FOREIGN EXCHANGE.

[BY DIRECT WIRE—EXCLUSIVE DISPATCH.]

NEW YORK BUREAU OF THE TIMES, Feb. 27.—Foreign Exchange:

	Demand or check.	Cable.
London	4.75¾	4.76 7-16
Paris	5.84½	5.84
Berlin	67.75	67.87½
Austria	11.05	11.05
Hongkong	[illegible]	[illegible]
Peking	[illegible]	[illegible]
Shanghai	[illegible]	[illegible]
Holland	40.37½	40.43¾
Bombay	[illegible]	[illegible]
Calcutta	[illegible]	[illegible]
Italy	7.24	7.23
Kobe	[illegible]	[illegible]
Yokohama	[illegible]	[illegible]
Manila	[illegible]	[illegible]
Russia	[illegible]	[illegible]
Copenhagen	27.45	27.50
Stockholm	[illegible]	[illegible]
Christiania	28.00	28.05

MERCANTILE PAPER.

[BY A. P. DAY WIRE.]

NEW YORK, Feb. 27.—Mercantile paper, 4@4¼; sterling sixty-day bills, 4.72; commercial sixty-day bills, on banks, 4.82; commercial sixty-day bills, 4.71¾; demand, 4.75¾; cables, 4.76 7-16; bar silver, 77; Mexican dollars, 59¾; government bonds, steady; railroad bonds, irregular; time loans, steady, sixty days, 3½@4; ninety days, 3¾@4; six months, 4@4¼; call money, steady, high, 2½; low, 2; ruling rate, 2¼; last loan, 2½; closing bid, 2; offered at 2¼.

LONDON MONEY.

[BY ATLANTIC CABLE AND A. P.]

LONDON, Feb. 27.—Bar silver, 37½d per ounce; money, 4¾ per cent.

MEXICAN DOLLARS.

[BY A. P. DAY WIRE.]

SAN FRANCISCO, Feb. 27.—Mexican dollars, 58¾.

STOCK QUOTATIONS IN NEW YORK.

[Furnished by Logan & Bryan, Members New York and Boston Stock Exchanges, Van Nuys Bldg., Los Angeles.]

NEW YORK, Feb. 27.—Following are the closing sales, and high and low quotations today:

[illegible]

FINANCIAL.

OFFICE OF THE TIMES, Los Angeles, Feb. 28, 1917.

Bank clearings yesterday were $5,039,960.55, an increase of $1,249,033.98, compared with the corresponding day last year.

Tuesday	5,039,960.55	3,790,926.42	3,054,154.14

Large Turnover.

HEAVY TRADING ON LOCAL EXCHANGE.

ALL CLASSES OF SECURITIES BOUGHT FREELY.

Los Angeles Investment Climbs. Big Jim Leads the Advance in the Mining List—Tom Reed and Adams in Demand—Lucky Boy is Active.

Trading on the Los Angeles Stock Exchange assumed extensive proportions yesterday, and the largest turnover in the past two months was registered when the meeting had finally been brought to a close. Although mining issues were the more popular securities, the other lists were by no means neglected, there being a heavy demand for Los Angeles Investment and the leading oil stocks at all times. Investment climbed to .71, with total sales of over 2000 shares, and Union Oil held fairly steady around 128.50. Big Jim led the advances in the metals group when under the stimulus of heavy outside orders the quotation for the Oatman favorite rose to 1.39, a gain of 4 points over night, or 11 points during the last two days. The crosscut on the 600-foot level of the Big Jim is now only a short distance from the ore, and the officials are expecting to find unusually rich matter when the body has been reached. Tom Reed sold as high as 2.11 at one time, and in the early minutes of the session Adams was transferred freely at .14½, orders from the camp for this stock having increased considerably of late. Bidding for Nellie was frequent, and 200 shares changed hands at .17, with final bids of .18 being heard for the stock. San Francisco was up a half, and Lucky Boy attracted more attention when 8500 shares were sold.

The heavy activity on the local board Tuesday continues to bear out the fact that the public is once again coming into the market. Ever since the first of the year the Los Angeles Exchange has staged rather dull sessions, and the volume of transactions from day to day has been below the figures established last year. Union Oil in January was exceptionally active, but the mining list was stagnant. This condition of affairs has changed for the better this week, and it looks from present indications as if the metal shares would once again become the favorite speculations of the local operators.

LOCAL CLOSING STOCK QUOTATIONS.

[As posted at the Los Angeles Stock Exchange, I. W. Hellman Building.]

BANK LIST. BOND LIST. (With Accrued Interest.) INDUSTRIAL LIST. MINING LIST. OIL LIST.

[illegible]

SALES.

Morning session—4000 Adams at .14½; ... Associated Oil at 71.25; 1000 Big Jim Gold at 1.36; ... [illegible]

Informal: 1000 Gilt Edge at .01½; 1000 Lucky ... [illegible]

LOS ANGELES CURB MARKET.

Closing prices and sales on the Los Angeles Curb as furnished by J. E. Meyer & Co.:

[illegible]

Sales—1000 Arizona Ray at .14½; 700 do. at .15; 100 do. at .15½; 250 Chloride M. & M. at .20½; 1000 Oatman Jumbo at .05; 200 Mojave Annex at .37.

Informal sales—2000 Arizona Ray at .16; 2000 Carter at .06; 200 Yellow Pine at 1.55.

CLOSING PRICES ON NEW YORK CURB.

[Furnished by Logan & Bryan, Members New York and Boston Stock Exchanges, Van Nuys Building, Los Angeles.]

NEW YORK, Feb. 27.—Closing quotations:

[illegible]

STOCKS AND BONDS IN SAN FRANCISCO.

[BY A. P. NIGHT WIRE.]

SAN FRANCISCO, Feb. 27.—Following are today's quotations on the San Francisco stock and bond exchange:

[illegible]

SALES.

Morning session—11,000 Pacific Tel. & Tel. 5s at 101; ... [illegible]

NEVADA MINE STOCKS; SAN FRANCISCO LIST.

[BY A. P. NIGHT WIRE.]

SAN FRANCISCO, Feb. 27.—Following are sales and range of quotations:

[illegible]

NEW YORK OIL STOCK QUOTATIONS.

[Furnished by E. F. Hutton & Co., Members New York Stock Exchange, 118 West Fourth street, Los Angeles.]

NEW YORK, Feb. 27.—Closing quotations:

[illegible]

*—Ex-div. 3 p.c. **—Ex-div. 2 p.c. x—Ex-div. 5 p.c.

Telephone "Want Ads" for insertion in the Sunday Times should be ordered before the rush of business Saturday night. Main 8200—10391.

RANGE OF STOCK PRICES IN BOSTON.

[Furnished by Logan & Bryan, Members New York and Boston Stock Exchanges, Van Nuys Building, Los Angeles.]

BOSTON, Feb. 27.—Following are closing quotations:

[illegible]

RAW AND REFINED SUGAR QUOTATIONS.

[BY A. P. DAY WIRE.]

NEW YORK, Feb. 27.—Raw sugar, nominal; centrifugal, 5.02; molasses, 4.15; refined steady, fine granulated, 5.00@8.00.

RANGE OF PRICES.

[illegible]

THE METAL MARKET; LEAD, COPPER, ETC.

[BY DIRECT WIRE—EXCLUSIVE DISPATCH.]

NEW YORK BUREAU OF THE TIMES, Feb. 27.—These prices were quoted on the Metal Exchange today. Spelter, 11.75 bid today; 11.75 bid Monday. Quicksilver, 125.00 bid today; 130.00 bid Monday. Bar silver, in London, 37½d, unchanged; in New York, 77c, off ⅛. Mexican dollars, 59¾@62¾.

LEAD AND COPPER.

[BY A. P. DAY WIRE.]

NEW YORK, Feb. 27.—The Metal Exchange quotes: Lead, firm, 10.75. Spelter dull, spot, East St. Louis delivery, 10¾. Copper firm, electrolytic, spot and near-by, nominal; second quarter, 33.00@35.00; third quarter, 31.00@32.50. Tin firm, spot, 50.50@51.00.

NON-TAXABLE BONDS

BONDS LEGAL FOR CALIFORNIA SAVINGS BANKS — Price and Interest
California Gas & Elec. Co. Unifying 5's, 1937..100%
S. San Joaquin Irrigation District 5's, 1937-1941, 5.20%
Nadeau Extension Company First 6's, 1922 101
Western Extension Company First 6's, 1921......101
River Farms Company First 6's, 1922-1927......100
Southern Counties Gas Co. First 5½'s, 1936......99

OTHER DESIRABLE INVESTMENT SECURITIES — Price and Interest
Home Tel. & Tel. Co. of L. A. 1st 5's, 1933......97½
Home Tel. & Tel. Co. of L. A. 1st & Ref. 5's, 1945, 88½
Union Oil Co. of Cal. First Lien 5's, 1931......97½
Western Pacific Ry. First 5's, 1946 90
Pacific Light & Power Co. Ref. 5's, 1951......92½
General Pipe Line Company First 6's, 1925......100

FOREIGN GOVERNMENT SECURITIES
We have, for immediate delivery, various Foreign Government Securities, at prevailing market prices.

STOCK
First National Bank of Los Angeles.
Mortgage Guarantee Company.

PAGE, STERLING & COMPANY
610 Van Nuys Building—Telephone F1872—Main 3091.

oil stocks
A remarkable disparity between intrinsic investment value and liberal income yield on the one hand, and low market price on the other, is clearly proven in a special circular we have prepared on Mid-Continent Oil & Utilities, actively traded in on the New York Curb Market. It shows better than 8% income and your invested capital positively safeguarded, plus tremendous speculative value in addition. It is interesting and free on request, if you specify Circular CC7.
E. A. FERRON & COMPANY
305 Union Oil Bldg., Los Angeles.

BIG JIM
May Enter the Ore-Body on the 600 Level today
Market closed $1.38½ bid @ $1.40—another substantial gain over Monday.
H. E. TETER & CO.
Members Los Angeles Stock Exchange
591 I. W. Hellman Building
Write for our Market Reports, Free on Request.

The Oatmans
United Eastern Adams
Big Jim Lucky Boy
Ivanhoe Oatman United
Nellie
Analyzed in our Market Bulletin No. 46
Sent Free Upon Request
All securities, including those of the Coeur d'Alenes and others listed on the N. Y. Curb, bought, sold or quoted.
Prompt and Efficient Service
A. W. COOTE
Stock and Bond Broker
Member of L. A. Stock Exchange
604 I. W. Hellman Building
Tel. 60151 Main 4117
No Promotions

SAVE ON TAXES
Place funds in Tax-Free Securities before first Monday in March!
LINDSAY-STRATHMORE IRRIGATION DISTRICT BONDS ARE EXEMPT FROM FEDERAL INCOME AND ALL STATE taxes. APPROVED by State Irrigation Bond Commission. LEGAL for Savings Banks, etc. APPRAISED land value over six times the amount of the bond issue.
PRICES TO NET INVESTOR 5.60 to 5.75%
For descriptive folder and maturities, address
ELLIOTT & HORNE COMPANY
Main 7255. Mezzanine Floor Citizens National Bank Building. Home 10090.

ARIZONA MINER
FREE TO YOU
The ARIZONA MINER is an independent weekly newspaper, giving the news of mines operating in the various mining districts of Arizona. A six weeks' trial subscription, together with colored map showing ... porphyry copper district of Arizona, will be sent free without obligation upon request.
W. L. WILSON & CO.
115 No. First, Phoenix, Ariz.

E. F. HUTTON & CO.
118 West Fourth Street
AND
Alexandria Hotel
MEMBERS
New York Stock Exchange
New York Cotton Exchange
Chicago Board of Trade
Private Wire
Coast to Coast

7% First Mortgages
We have on hand, and offer for sale, a number of small mortgages in improved properties, ranging in amounts from $1200 to $1600, bearing interest at 7% per annum. I have personally investigated all these properties and recommend the loans.
LAWRENCE R. BURCK,
5th Floor, 621 S. Spring St.
Home 10665 Main 6661

Finally Adjusted
Advancing on its Merits
San Francisco Gold
Meritorious property adjoining the United Eastern Mine in Oatman.

30-PAGE CALIFORNIA OIL BOOKLET
Analyzing in detail the better California Oils, now ready for distribution. Call or write for copy.
WILSON, LACKEY & CO.
Members Los Angeles Stock Exchange.
F7935. 304 I. W. Hellman Bldg., Los Angeles. Main 7751.

LOMBARD & SON, INC., Underwood Building, San Francisco, offer to lend 40% of the real value of irrigated Alfalfa, Vineyard or orchard farms in California where the security justifies loans of $45.00 to $50.00 per acre. Amortized or Rural Credit 20-year plan, moderate payments annually of principal and interest, an insurance against hard times; also 10-year plan with liberal prepayment privileges after two years. These long time loans are especially desirable on partially improved farms, or where owners desire to further develop by increasing acreage in Alfalfa, Orchards or Vineyards. Young vineyards or orchards require several years growth before becoming profitable. These long time loans are peculiarly adapted to California. Describe farm fully in first letter giving legal description, number of acres in different crops, improvements, irrigation water supply, amount of present incumbrance. LOANS CLOSED PROMPTLY.

"Windsor Square" special discounts for a limited time only. Inside frontage $65.00, per ft., corner frontage, $80.00 per ft.
R. A. Rowan & Co.
Main 7096 10444
200 Title Insurance Bldg.

6½% First Mortgage Real Estate Bonds
We recommend to conservative Investors First Mortgage 6½ per cent. Bonds, $100, $500 and $1000 denominations, secured by improved Los Angeles Property.
ROBERT MARSH & CO.,
10175. 200 Marsh-Strong Bldg. Main 5045.

Office Phone F3910 — Bdwy. 1311 Residence Phone 578978
ELMER W. HARRIS
Street Bonds
913 Hibernian Building, Fourth and Spring. LOS ANGELES, CALIFORNIA

Arizona Ray Copper In Great Demand
Over 50,000 shares bought past two days. Who is buying most of this stock? Men who know—Arizona Mining Men. Men who are working on Arizona Ray properties. Men who know the aggressive campaign of development that is being carried on by the Company. Ray Consolidated for quarter ending December 31st, 1916, earned $3,592,391.00 at the rate of $9.20 per share per annum. Arizona Ray properties adjoin this great mine. Who can say Arizona Ray will not develop into as great a mine?
We have been telling you that Arizona Ray Stock is going much higher than present market. We predict 25c per share in very near future. Don't wait. Buy this stock today. Buy from us because we can deliver certificate immediately. Insist on getting certificate in your name if you buy from others.
We are going to give you an opportunity to buy at 16c per share Wednesday and Thursday. All mail orders postmarked not later than midnight, Thursday, will be filled at 16c per share. Send for complete data. Wire your orders our expense
J. E. MEYER & CO.
820 Washington Building
F2922 Main 5624

See Me for
Clipper Mountain Gold Mining Company
Stock in the new Gold Reef District.
R. C. CROSS, 600-601 I. W. Hellman Bldg. Telephone F4617.

N. Y. CURB STOCKS
HENRY C. DAVIS
326 Security Bldg., Los Angeles, Cal.
Phones: Main 7296, F9747.

5% Buy Los Angeles County Road Bonds—"TAX SECURED"
Contractors Securities Co.
Chas. E. Walker, Pres., 503-6 Hibernian Bldg. A3333; Bdwy. 3333

CHLORIDE CAMP BOOMING
Buy Hughes Arizona Copper at 28c.
H. M. PARSONS & CO., Suite 332 I. W. Hellman Bldg.

Wm. R. Staats Co. DEALERS IN MUNICIPAL AND CORPORATION BONDS
ALSO EXECUTE COMMISSION ORDERS IN LISTED SECURITIES.
LOS ANGELES PASADENA SAN FRANCISCO CHICAGO

BUY LUSTRO COMPANY PREFERRED STOCK
A $25,000.00 California Corporation selling 10,000 shares of preferred stock, bearing 8 per cent. cumulative dividends. For particulars—
DR. DRIVER, ROOM 300, HIBERNIAN BLDG.

A. H. WOOLLACOTT
Member Los Angeles and San Francisco Stock Exchanges
261-2 I. W. Hellman Bldg.
We Deal in EASTERN SECURITIES and transact a General Investment and Stock Exchange Business
American stocks of silver are being steadily depleted and conditions are becoming such as to promise a famine in the metal. The shares of the silver producers are beginning to take on a new luster.

LOGAN & BRYAN
BROKERS—STOCKS, BONDS, GRAIN, PROVISIONS, COTTON and COFFEE
Members All Leading Exchanges. LOS ANGELES OFFICE, 120 WEST SEVENTH ST.
Sunset Main 5410 L. N. STOTT, Manager Home 10651

The New La Paz Gold Mining Co.
Good news to stockholders. Our entire stock has been sold and we are making active progress to complete our reservoir and pipeline. Our machinery will soon be installed and the mine will be in active operation. C. D. Pollock, Fiscal Agent, 809 Mer. Nat. Bank Bldg. Tel. F1536.

J. E. MEYER and CO., Brokers
Information on Bendigo Copper. Pay ore from the grass roots.
820 Washington Bldg., Third and Spring Sts., Los Angeles, Cal.
Main 5624 F2922

JNO. O. KNIGHT & CO. BROKERS
Home 10556—Bdwy. 1297
433-34 H. W. Hellman Bldg.
Members Los Angeles Stock Exchange

J. J. Doran Company Stocks and Bonds
Citizens Nat'l Bank Bldg., Members L. A. Stock Exchange

A. M. CLIFFORD & CO.
WE BUY AND SELL INVESTMENT BONDS.

WILLIAM H. COLE & CO.
BROKERS
Members Los Angeles Stock Exchange.
Prompt and efficient service upon all listed stocks and bonds.
303 H. W. Hellman Bldg., Corner Fourth and Spring.

WILSON, LACKEY & COMPANY
Members Los Angeles Stock Exchange
304 I. W. Hellman Bldg.—Phones: Main 7751, F7935
"Specialists in New York Curb Stocks"

E. H. ROLLINS & SONS
304 Security Building
INVESTMENT BONDS
Boston New York Chicago London Philadelphia San Francisco Denver St. Louis

TORRANCE, MARSHALL & COMPANY
Information Furnished — INVESTMENT BONDS — ORDERS EXECUTED
111 W. FOURTH ST. LOS ANGELES

Business Page: Citrus Fruits, Butter and Eggs—Current Trade—Local Produce Markets

COMMERCIAL.

LOCAL PRODUCE MARKET.

The first break in soaring prices was evidenced yesterday when Los Angeles wholesalers lowered their quotations on brown onions to 11 cents a pound. This is but a beginning of a generally lower level of values for that commodity, it is expected, although the decline will be gradual. Sweet potatoes are winding up and in consequence values have been raised to $4.75 and $5.00 a hundred-weight. These are prices for the very best grades on the market, thin potatoes bring much lower figures. Pink beans are also higher, the better class of shipping stock having jumped to $5.50 a hundred. Demand for white beans and for limas is falling off in proportion to advancing costs to the retailer and consumer, and it is not anticipated by jobbers that values can go much higher. As a matter of fact, the dried bean market today is the highest in the history of the State.

Cranberries have been a heavy disappointment to the jobbers who handled them this season. For some unaccountable reason the demand for the berries was very light during the holidays, and quite a few cars which were loaded up on the stuff have been forced to take heavy losses in order to move their stocks. Today prices for the berries are from $8.50 to $9.00 a barrel, although there are some dealers who are offering their berries for less.

Eggs took a big drop all over the country Tuesday. Declines of from 4 to 5 cents a dozen were registered in New York and Chicago, and in San Francisco 4½ cents a dozen was lopped off the previous day's quotation. Locally at yesterday morning's session of the Produce Exchange fresh extras receded 2½ cents a dozen, case count 3 cents a dozen, and pullets 1½ cents a dozen. The production of eggs in all parts of the United States is now growing greater, and prices from now on should approximate normal levels. Present prices in this city are but slightly higher than those of the same period in 1916. Receipts comprised 835 cases of eggs, 40,000 pounds of butter, 3210 pounds of cheese, 1000 sacks of onions, 1351 sacks of beans, and 1350 boxes of apples.

HOME BUTTER AND EGG QUOTATIONS.

EGGS — Fresh extras, 23½; case count, 21; pullets, 21½.

BUTTER—Creamery extras, 35 per pound; firsts, 32. The selling price to the trade is 4 cents higher than above quotations.

PRICES CURRENT.

CHEESE — California fresh, 24@25; eastern dairies, 25; twins, 23; Oregon longhorns, 28; Tillamook triplets, 25; Oregon triplets, 24; domestic Swiss blocks, 35; wheels, 25@40; Edelweiss Limburger, 30@31; Canada cream, 95; German breakfast, 1.00; cream brick, 30; Martin twins, 24; Martin daisies, 24; jack, 18.

CITRUS FRUIT — Oranges, navels, 2.25@2.75; tangerines, 1.25@1.50; tangerines, 2.00; packed, 2.50; juice, 1.50; grapefruit, extra fancy, 2.50@2.75; lemons, 85 basket.

FRESH FRUITS — Apples: Belleflower, 1-tier, 1.25; 4½-tier, 1.50; 5-tier, 1.50; Spitzenbergs, 1.50@2.25; Jonathans, 1.50@2.10; Greenings, 1.50; Delicious, 2.00@2.50; Hoovers, 1.50; White Winter Pearmains, 1.25@1.50; Yellow Newtown Pippins, 1.25@1.50; Roman Beauty, 1.50@2.00; Stayman Winesaps, 1.75; Smith Cider, 1.25@1.50; bananas, 4½ per lb.; pears, 2.00 per box, 2.25 per lug, 6 per pound; Winter Meles, 3.00 lug; pomegranates, 1.25 half box.

BERRIES — Cranberries, Late Howes, 8.00@9.00.

GREEN VEGETABLES — These quotations are for first-class shipping stock: Alligator pears, 5.00@10.00 doz.; artichokes, 1.00@1.25 doz.; asparagus, 40@50 lb.; beets, 60 doz.; Brussels sprouts, 15 lb.; cabbage, 2.00@2½ per cwt.; red cabbage, 2½ lb.; carrots, 50 doz.; cauliflower, 1.00 doz. 2.00 crate; celery, 5.50@6.00 crate; 1.00@1.25 doz.; hothouse cucumbers, 1.50@2.75 doz.; horseradish, fresh, 12½ lb.; onions, 2½ doz.; oyster plant, 40 doz.; leeks, 40@50 doz.; lettuce, common, 40 doz., 1.65 crate; chicory, 40@50 doz.; parsnips, 50 doz.; peas, 12@13 lb.; spinach, 25 doz.; mint, 50 doz.; parsley, 25; rhubarb, Crimson Winter, 1.65; romaine, 50 doz.; turnips, 45 doz., 2.25 sack; tomatoes, 2.75 crate.

POTATOES — Northern, 5.00; Lompoc, 5.00; local, 4.75; Oregon Burbanks, 4.75; Idaho Russets, 5.00; seed potatoes, Early Rose, 4.75 cwt.; White Rose, 4.75; sweets, 4.75@5.00 cwt., 1.50 lug.

BEANS — (Per 100 lbs.) Pink, No. 1, 9.00; Early Washington, 12.75; small white, 13.75; limas, No. 1, 12.00; Manchurian reds, 8.20; baby Mexican, 7.00; tepary, 8.00; black eyes, 8.25; lentils, 13.00.

ONIONS AND CHILE — Strings, 2.25; ground chile, 16; Jap chile, 23½ lb.; loose, 21; chile tepin, 60 lb.; boiling onions, 12½ lb.; white onions, 12½; brown onions, 11; onion sets, brown, 3; garlic, 8.

HONEY — Comb, white, 12½; water white, 14½; light amber, 12½@13½; extracted, amber, 8½@9; white, 9½@10; water white, 10@11; beeswax, 25 lb.

DRIED FRUIT — (25-lb. boxes, faced; 50c ½c less.) Apples, evaporated, 50s, choice, 9; extra choice, 10½; extra choice, 25s, 11; apricots, choice, 17; extra choice, 17½; fancy, 18; peaches, choice, 9; extra choice, 9½; fancy, 10; prunes, 20-30s, 10; 30-40s, 10½; 40-50s, 10½; 50-60s, 10; 60-70s, 9; 70-80s, 9; 80-90s, 8½; 90-100s, 8; citron, 20 lb.; lemon peel, 20; orange peel, 20; evaporated pears, 12½.

RAISINS, FIGS AND DATES — Raisins, seeded, 56 16-oz. fancy, 10; fancy, 12-oz., 8½; Not-a-Seed, 48 12-oz., 9; L.L., 3-crown, 1.85; 4-crown, 2.15; 5-lb., extra choice seeded, 2.25; 40 1-lb. Sun Maid, 4.85 cases; seedless Sultanas, 10; Thompson bleached, 50s, 13½; loose muscatel, 50s, 2-crown, 4.00; 3-crown, 4.25; 4-crown, 4.50; vineyard run, 50-lb. box, 4.00. Figs, 6-oz. pkgs., 2.75; 5-layer, 1.75 box; bulk figs, 25-lb. boxes, black, 2.50; white, 2.75. Dates, Golden, 60s, 18; Fard, 60s, 17; 12s, 20; Dromedary, 36s, 4.25.

NUTS — New almonds, fancy, IXL, 19@20; No Plus Ultra, 18½@19; cocoanuts, per doz., 1.15@1.25; filberts, 19@20; pecans, large, 12; pecans, eastern, 8; Japanese, 8; Brazils, 22@24 walnuts, Asso. No. 1, 19@19½; Jumbo, 19½@20; budded, 22; orchard run, 15; Manchurian walnuts, 14 lb.; pine, 20 lb.; hickory, 9 lb.; tarragon peppers, 6@6½; yellow peppers, 7.

RICE — (Per 100 lbs.) Extra fancy head, Carolina, 6.00@6.50; Patna, 6.50; fancy head, 6.75; Blue Rose, 4.50@6.25; Red Rose, 4.50; Japanese, 4.00@4.50; California, 4.60; Siam, 5.00; China, No. 1, 6.75; No. 2, 4.50; brewers', 2.75@3.50; broken, 2.75@4.25; rice bran, 30.00 ton; rice middlings, 40.00 ton; rice polish, 42.00 ton.

Provision List.

LIVE STOCK — Following are prices f.o.b. shipping point: No. 1 fed steers, 900 to 1050 lbs., 9½; seconds, 9; No. 1 fed cows and heifers, 7@8; seconds, 6½@7; good bulls and stags, 6@6½; common bulls, 4½@5; calves, 9½; light calves, 10@10½; sheep, spring, 9.00; suckling lambs, 13.00. Following quotations are based on delivered prices weighed off cars f.o.b. Los Angeles: Hogs, choice grain fed, 160 to 180 lbs., 10@10½; 130 to 150 lbs., 10@10½; 175 to 225 lbs., 11@11½.

POULTRY — Prices to producers: Broilers, 32; fryers, 30; roasters, 23; old cocks, 18; hens, 21; turkeys, hens, 25@34; young toms, 30; gobblings, 23; young geese, 14. Selling price to trade is 2 cents higher than above quotations.

MUTTON — Wethers, 85 lbs. and under, 17½; No. 2, 16½; ewes, 85 lbs. and under, 15½; No. 2, 14½.

LAMBS — Plain milk, 40 lbs. and under, 21½; No. 2, 20½.

BEEF — No. 1 steers, 14; medium steers, 13; No. 1 cows, 13½; No. 2 cows, 13; steer hindquarters, No. 1, 15½; cows, 14½; forequarters, 12½; good bulls, 11; short loins, 19½@20½; loins, No. 1, 18½; medium loins, 17½; No. 1 8-rib cut, 16½; No. 2 8-rib cut, 14½; loin butts, 16½; short chuc, 12½; full chuc, 12½; triangles, 12½; plates, 10; cow rounds and rumps, 13½; steer rounds and rumps, 14.

VEALS — Heavy, 18½; light, 20½.

PORK — Dressed hogs, heads on, 15½; heads off, 16½; trimmed hogs, 19; loins, fresh, 19½; do, legs, fresh, 19½; picnics, fresh, 14; bellies, 19½; leaf lard, 16½.

HAMS — (Following quotations are based on grades furnished by leading packers:) Extra fancy, 25½; fancy, 24½; medium, 22@23; skinned, extra fancy, 27; boiled, fancy, 34½; medium, boiled, 32½.

BACON — (Following quotations are based on grades furnished by leading packers:) Extra fancy, 30@31; fancy, 26@26½; narrow, 24; bacon backs, 21; boneless butts, 21; picnics, 16; boned picnics, 19.

SALT AND SMOKED MEATS — D.S. bellies, 18½; D.S. clear backs, 21; D.S. fat backs, 17½; beef tongues, 50 doz.; beef rounds, 24; insides, 30; dried beef knuckles, 17½.

FRESH FISH — Wholesale price per pound: Barracuda, 12; halibut, 11; rock cod, 7; sand dabs, 12½; salmon, 25; mackerel, 7; smelt, 10; tuna, 6; carp, 6; cockles, 7; bonita, 8; blue perch, 7; soles, 8; mussels, 5; smoked albacore, 12½; striped bass, 25; clams, 7; bulk oysters, 1.00 a hundred; quart oysters, 0.50 doz.; California oysters, 60 a hundred; lobsters, 30@32; scallops, 5.50 a gallon; crabs, 4.00 doz.; salmon trout, 25@27; yellowtail, 10; picked shrimps, 50; catfish, 20.

SUGAR — (Per 100 pounds.) Prices quoted below are for the city of Los Angeles, and are exclusive of sacks. Barrels, add 10 cents; ½ barrels, 25 cents; boxes, 50 cents; bales, 25s, 10 cents; 10s, 15 cents; 5s, 20 cents; 2s, 30 cents. All prices are net cash, less 15 cents a hundred if invoices are dated from the first to the fifteenth of the month, inclusive, are paid not later than the twenty-fifth of the same month, or if dated from the sixteenth to the last day of the month, are paid not later than the tenth of the following month: Beet granulated, 7.60; standard cane, 7.50; standard beet, 7.40.

WHEAT FLOUR — Quoted by bbls. Capitol Milling Co.: Capitol, 10.00; Aurora, 9.20; Trophy, 8.50; No. 1 hard bakers', 10.10; bakers' extra blend and California wheat blend, 9.60; Our Giant, 9.50; Eclipse, 8.70. Los Angeles Milling Co.: Forex, 10.00; Purity, 9.20; Morning Glory, 8.50; Forex bakers' extra, 9.60; bakers' pastry, 8.70.

GRAIN AND FEED — Per 100 lbs.: Alfalfa meal, 1.45; alfalfa molasses, 1.50; barley, rolled, 2.55; ground barley meal, 2.85; rolleaned barley, 2.60; corn, whole yellow, 2.60; whole white corn, 2.70; corn, cracked, 2.65; Egyptian corn, 2.60; red feed oats, 2.60; white feed oats, 2.45; bran, 1.90; shorts, 2.40; No. 1 wheat, 100-lb. sacks, 3.50; 132-lb. sacks, 4.25; cracked wheat, 3.50; Milo maize, 2.80; oilcake meal, 2.60; rye seed, 3.25; rolled oats, 2.50; buckwheat, 3.50; molasses beet pulp, 1.55; steam-dried beet pulp, 1.60.

HAY — Alfalfa, 15.50@17.50 ton; barley hay, 16.00@18.00; tame oat hay, 19.00@22.00; wheat hay, 15.00@16.50; stock hay, 10.00@13.00. The above quotations are furnished by the Newmark Grain Company, and are prices f.o.b. Los Angeles, paid to producers for ordinary stock. Fancy grades bring 2.00 to 5.00 per ton more.

Oil List.

Pearl oil, Ventura or Union water white, iron bbls. and wagons ..... $ .09
Pearl oil in cases ..... .17
Union gas machine gasoline, iron drums ..... .07
Union gas machine gasoline, cases, 2 5s ..... .32
Boscene oil, in cases, 2 5s ..... .32
Headlight, in cases, 2 5s ..... .19
Union headlight, in cases, 2 5s .20
V. M. & P. naphtha, drums ..... .19
V. M. & P. naphtha, cases, 2 5s .27
Union benzine, bulk ..... .19
Union benzine, in cases ..... .27
Red Crown, Union and Ventura gasoline, iron bbls. and tank wagons ..... .20
Red Crown, Union and Ventura gasoline, cases, 2 5s ..... .28
Distillate, iron bbls. and tank wagons ..... .10
Distillate, cases, 2 5s ..... .18
Linseed oil, raw, in bbls 1.08
Linseed oil, raw, in cases 1.13
Linseed oil, boiled, in bbls 1.10
Linseed oil, boiled, in cases 1.15
Turpentine, iron bbls ..... .65
Turpentine, in cases, 2 5s ..... .73

PRODUCE MARKET IN SAN FRANCISCO.

[BY A. P. NIGHT WIRE.]

SAN FRANCISCO, Feb. 27.—Barley, feed, 2.30@2.32½.

Receipts—Flour, 7416 quarters; barley, 8655 centals; beans, 3962 sacks; potatoes, 2120 sacks; hay, 89 tons; hides, 625 in number; wine, 12,400 gallons.

Poultry—Ducks, 19@20.

Vegetables—Peas, southern fancy, large, 9@11; eggplant, 30@40; garlic, 4@4½; potatoes, river, 2.50@4.50; onions, 10.00; celery, 4.50@5.00; rhubarb, 10@12; marrowfat and Hubbard squash, 2½@3½.

BUTTER AND EGGS; LATEST QUOTATIONS.

[BY A. P. DAY WIRE.]

NEW YORK, Feb. 27.—Butter, unsettled, receipts 12,064; creamery, higher than extras, 40½@41; creamery extras (92 score,) 42; firsts, 37½@39½; seconds, 35½@37. Eggs, weak, receipts 9630; fresh gathered extra firsts, 36½; firsts, 35@36. Cheese, firm, receipts 6505; state held specials, 26½; average fancy, 25½@26.

SAN FRANCISCO MARKET.

[BY A. P. DAY WIRE.]

SAN FRANCISCO, Feb. 27.—Butter, fresh extras, 36½; prime firsts, 36. Eggs, fresh extras, 23½; pullets, 21½. Cheese, new, 21; Young Americas, 22½.

CHICAGO MARKET.

[BY A. P. DAY WIRE.]

CHICAGO, Feb. 27.—Butter, unchanged. Eggs, lower, receipts 4578 cases; firsts, 32½@32½; ordinary firsts, 31@31½; at mark, cases included, 30@32½.

PRICES ON LOCAL GRAIN EXCHANGE.

These quotations are in car lots unless otherwise specified.

	Bid.	Asked.
No. 1 Sonora milling wheat	....	$2.07½
Port. Standard oats	....	2.17½
No. 1 bright feed barley	2.22½	2.27½
California Fire	....	2.75
No. 2 yellow corn, bulk	....	2.24
No. 2 white corn, bulk	....	2.24
Sample Egyptian corn	....	2.25
Milo maize, local	2.22½	2.30
Local white bran	....	35.00
Northern bran	....	33.50
Montana mill run	....	34.50
Oats middling	....	31.00
Cocoanut meal	....	52.00
Cottonseed meal	....	40.00

California Dried Fruit.

[BY A. P. NIGHT WIRE.]

NEW YORK, Feb. 27.—Evaporated apples, dull; prunes, firm; apples, in better demand; peaches, firm; raisins, steady.

DAILY EASTERN CITRUS MARKET QUOTATIONS.

[BY DIRECT WIRE—EXCLUSIVE DISPATCH.]

NEW YORK BUREAU OF THE TIMES, Feb. 27.—Sixteen cars sarsh, one mixed car and one car lemons sold. Navels slightly higher. Lemons unchanged. Cloudy.

NAVELS.

	Avge.
Green Banner, Sutherland F. Co.	2.70
Malibu, Rubidoux F. Co.	2.35
Mahala, W. G. C. Brown	2.40
Rosalita, L. V. W. Brown	2.05
Calabar, T.	2.00
Odalrel, "	2.30
Norray, Randolph M. Co.	2.35
La Verne, Randolph M. Co.	2.30
Wildflower, Randolph M. Co.	2.15
Fisk, D. M. Ex.	2.15
Pet, Norton, J. R. Ex.	2.00
Pet Imp., J. R. Ex.	2.00
Pet Captain, Imp. J. R. Ex.	2.30
Pet, J. R. Ex.	2.00
Pioneer, L. M. Ex.	2.00
Mesita, Imp., T. Ex.	2.00
Hoto, Imp., T. Ex.	2.00
Canmonita, Imp., T. Ex.	2.75
Columbine, Imp., T. Ex.	2.00
Ormond Queen, Imp., G. C. Ex.	2.60
Camel, Imp., G. C.	2.45
Camel, Imp., G. C.	2.75
Strathmore, T. C. Ex.	2.20
Crestline, J. R. Ex.	2.00
Royal, G. C. Ex.	2.40
Mother Lode, Imp., T. Y. Ex.	2.00
Quail, G. K. Ex.	1.90
Quail, G. K. Ex.	2.00
Swallow, G. K.	2.00
Owl, G. K. Ex.	2.05
Owl, Imp., G. K. Ex.	2.00
Whittier, T. C. Ex.	2.85
Pico, E. T. Ex.	1.85
Amazon, R. G. Ex.	2.10

TANGERINES—MALVIA.

Malvia	$2.15
Pet	2.20

LEMONS.

Quail	$2.20
Coyote	2.25

Philadelphia Market.

[BY DIRECT WIRE—EXCLUSIVE DISPATCH.]

PHILADELPHIA, Feb. 27.—Two cars sold. Market is unchanged on good stock oranges; strong on lemons.

NAVELS.

	Avge.
Parent Tree	2.70

Cotton.

NOTABLE STRENGTH IN NEAR POSITIONS.

NERVOUSNESS OVER SHIPPING HALT ON BUSINESS.

Reports of a Continued Demand for Spots Out of Local Stock and that Further Shipments from New York are Pending Seem to Alarm Shorts.

[BY DIRECT WIRE—EXCLUSIVE DISPATCH.]

NEW YORK BUREAU OF THE TIMES, Feb. 27.—The cotton market today displayed pronounced strength in the near positions. Business was not active, owing to nervousness over political and shipping conditions, particular attention being given to the apparent seriousness of the Laconia affair. At the opening prices were unchanged to 8 points higher, but the closing quotations showed net gains of from 13 to 54 points. Reports of a continued demand for spot cotton out of the local stock, and that further shipments from New York for export or domestic spinners were pending, seemed to alarm March and May shorts, while the advance was accelerated by covering of hedges against spot sales. March contracts sold up to 16.94, or 57 points above Monday's close, and May contracts sold up to 16.76, or 49 points net higher. It was recalled that just three months ago, November 27, March deliveries sold at 21.32 and May at 21.55, the record high prices for the season. Compared with these prices, today's closing was $22.00 and $21.80 net lower respectively. Relatively firm ruling of Liverpool was offset by reports that marine war risk insurance had advanced again.

Option	Open	High	Low	Bid	Asked
March	16.78	16.94	16.78	16.74	16.76
May	16.89	16.93	16.89	16.88	16.90
July	16.39	16.43	16.39	16.38	16.40
October	15.97	16.01	15.97	15.96	15.98
December	15.97	16.10	15.97	16.10	16.15

Spots—16.75.

NEW ORLEANS MARKET.

[BY DIRECT WIRE—EXCLUSIVE DISPATCH.]

NEW ORLEANS, Feb. 27.—The New Orleans spot cotton market today: Low ordinary, 14.00; ordinary, 14.75; good ordinary, 15.25; strict good ordinary, 15.75; low middling, 16.25; strict low middling, 16.50; middling, 16.75; strict middling, 16.94; good middling, 17.12; strict good middling, 17.37; middling fair, 17.74; middling fair to fair, 17.99; fair, 18.54. Sales, spot, 75 bales; 1823 bales on hedges; no sales for deferred delivery; sales to arrive, 150 bales. Tone of market, steady.

FLAXSEED MARKET IN THE NORTHWEST.

[BY DIRECT WIRE—EXCLUSIVE DISPATCH.]

MINNEAPOLIS, Feb. 27.—The flax market was narrow, with the light offerings indifferently assimilated. Prices were compared with the futures, No. 1 seed on spot and to arrive sold at Duluth May price to 5 under. Receipts, 13 cars; last year, 20 cars; shipments, 9 cars, last year, 2 cars. Linseed oil shipments, 297,606 pounds; oilmeal and cake, 507,866 pounds. At Duluth flaxseed sold off, with lack of inquiry from threshers. The market dropped on selling pressure around the close. May closed 2¼ off, and July 2 off. Close, linseed on track, 2.79@1.78½; to arrive, 2.79; May, 2.41; July, 2.81½ bid.

OATMAN STOCKS IN SAN FRANCISCO.

[BY DIRECT WIRE—EXCLUSIVE DISPATCH.]

SAN FRANCISCO BUREAU OF THE TIMES, Feb. 27.—Oatman stocks, bids and sales of prices:

Sales.	Name.	Bid.	Asked.	Low.
2,000	Adm	.02	.03	.02
1,500	Big Run	1.35	1.37½	1.35
.....	Big Reed	.07	....	....
.....	Cash Entry	....	.02	....
.....	Gem Mines	....	.03	....
.....	Gold Key	....	.02	....
5,000	G. B. F.	.15	.15	.15
.....	Mt Rosely	....	.02	....
.....	Mt Rosely	....	.03	....
.....	Lucky Boy	.10	.15	....
.....	Midway	....	.02	....
.....	Oatman	.15	.17	....
.....	Ore. Com.	....	.12	....
.....	Ore. N. E.	.06	.07	....
.....	Rose	....	.02	....
.....	Sunday	....	.03	....
.....	Tip Top	.02	....	....
.....	Utah Mex.	.03	.05	....

MINING QUOTATIONS IN SALT LAKE CITY.

[BY DIRECT WIRE—EXCLUSIVE DISPATCH.]

SALT LAKE CITY, Feb. 27.—Afternoon closing quotations:

	Close.		Close.
Antelope Ext.	.12	New Quincy	.11½
Ark Con.	.03	O. K. Silver	.41
Bullion	.00½	Ont. Boneshi	.41
Colorado Mex.	1.00	Ophir Con.	1.75
Colorado Silver	.13	Prince	.14
Cyrus	1.00	Rescue Eagle	.00½
Daly	2.37	Rio Grande	.20
Dragon	2.00	Rio Wellington	.00
Dragon Con.	2.00	Sacramento	.00
Eagle & B. S.	2.75	S. L. S. Con.	2.00
Emma Copper	1.75	S. V. Con.	4.00
Grand Central	.00	Sioux	.00
Iron Blossom	1.00	Swansea Standard	1.72½
Keystone	.10	Walker	1.35
Michigan Utah	.00½		

TURPENTINE AND ROSIN.

[BY A. P. NIGHT WIRE.]

SAVANNAH (Ga.) Feb. 27.—Turpentine, firm, 48½; sales, none; receipts, 40; shipments, 398; stocks, 18,870. Rosin, firm, sales, 619; receipts, 52; shipments, 142; stocks, 78,119. Quotations, A, B, C, D, E, F, G, 6.00; H, I, K, M, 6.20; N, 6.35; WG, 6.45; WW, 6.65 @4.70.

LISTED NEW YORK BOND QUOTATIONS.

[Furnished by H. F. Hutton & Co., Members New York Stock Exchange, 115 West Fourth Street, Los Angeles.]

NEW YORK, Feb. 27.—Following are closing quotations on active bonds today:

	Close.
Adams Express C. 7-8s, 1948	79
Alaska Gov. Ind. 6s A, 1925	102
American Agr. Chemical Deb. 5s, 1928	113
American Foreign Securities 5s, 1919	90½
American Tel. 5s, 1946	100½
American Tel. Col. 6s, W. I., 1946	101½
American W. Paper 5s, 1919	90½
Armour Pack. 1939	100
Armour Pack. 7s, 1930	100
Atchison Adj. 4s	84½
Atlantic Coast Line 4s, 1952	85½
Baltimore & Ohio Conv. 4½s, 1933	85½
Baltimore & Ohio Ref. 6s, 1995	100
Baltimore & Ohio Gen. 4½s, 1925	85½
Baltimore & Ohio S. W. 4s, 1990	85½
Beth. Steel 7s, 1926	100
Boston Con. 1939	100
California Gas Unified 5s, 1937	100
California Pet. 5s, 1938	100
Canadian, 1921	100
Canadian, 1926	100
Canadian, 1931	100
Canadian, 1938	100
Central of Georgia Conv. 5s, 1945	100
Central Leather Gen. 5s, 1925	100
Central Pacific 1st, 4s, 1949	100
Chesapeake & Ohio Conv. 5s, 1946	100
Chesapeake & Ohio Conv. 6s, 1930	100
Chicago & Alton 3½s, 1950	100
C. B. & Q. 4s, 1958	100
C. B. & Q. 1958	100
C. M. & St. P. Gen. 4s, 1989	100
C. M. & St. P. Conv. 4s, 1925	100
C. M. & St. P. Conv. 4½s, 1932	100
C. M. & St. P. Gen. 5s, 1975	100
C. M. & St. P. Gen. 6s, 1930	100
Colorado & Southern Ref. 4s, 1929	100
Colorado Southern 4s, 1929	100
Colorado Southern 4s, 1st ext., 1929	100
Consolidated Coal Conv. 6s, 1945	100
Cuba Cane Sug. 7s, 1930	100
Cuba Cane Sug. 8s, 1931	100
Cuba Cane Sug. Ctfs. 6s, 1931	100
Cuba Cane Sug. Ctfs. 7s, 1931	100
Cuba Cane Sug. Ctfs. 8s, 1931	100
Cuba Cane Sug. Ctfs. 6s, 1941	100
Cuba Cane Sug. Ctfs. 7s, 1941	100
Cuba Cane Sug. Ctfs. 8s, 1941	100
Cuba Cane Sug. Ctfs. 6s, 1944	100
Cuba Cane Sug. Ctfs. 7s, 1944	100
Cuba Cane Sug. Ctfs. 8s, 1944	100
Cuba Cane Sug. Ctfs. 6s, 1946	100
Cuba Cane Sug. Ctfs. 7s, 1946	100
Cuba Cane Sug. Ctfs. 8s, 1946	100
Cuba Cane Sug. Ctfs. 6s, 1947	100
Cuba Cane Sug. Ctfs. 7s, 1947	100
Cuba Cane Sug. Ctfs. 8s, 1947	100
Cuba Cane Sug. Ctfs. 6s, 1948	100
Cuba Cane Sug. Ctfs. 7s, 1948	100
Cuba Cane Sug. Ctfs. 8s, 1948	100
Cuba Cane Sug. Ctfs. 6s, 1949	100
Cuba Cane Sug. Ctfs. 7s, 1949	100
Cuba Cane Sug. Ctfs. 8s, 1949	100
Cuba Cane Sug. Ctfs. 6s, 1950	100
Cuba Cane Sug. Ctfs. 7s, 1950	100
Cuba Cane Sug. Ctfs. 8s, 1950	100
Cuba Cane Sug. Ctfs. 6s, 1951	100
Cuba Cane Sug. Ctfs. 7s, 1951	100
Cuba Cane Sug. Ctfs. 8s, 1951	100
Cuba Cane Sug. Ctfs. 6s, 1952	100
Cuba Cane Sug. Ctfs. 7s, 1952	100
Cuba Cane Sug. Ctfs. 8s, 1952	100
Cuba Cane Sug. Ctfs. 6s, 1953	100
Cuba Cane Sug. Ctfs. 7s, 1953	100
Cuba Cane Sug. Ctfs. 8s, 1953	100
Cuba Cane Sug. Ctfs. 6s, 1954	100
Cuba Cane Sug. Ctfs. 7s, 1954	100
Cuba Cane Sug. Ctfs. 8s, 1954	100
Cuba Cane Sug. Ctfs. 6s, 1955	100
Cuba Cane Sug. Ctfs. 7s, 1955	100
Cuba Cane Sug. Ctfs. 8s, 1955	100
Cuba Cane Sug. Ctfs. 6s, 1956	100
Cuba Cane Sug. Ctfs. 7s, 1956	100
Cuba Cane Sug. Ctfs. 8s, 1956	100
Cuba Cane Sug. Ctfs. 6s, 1957	100
Cuba Cane Sug. Ctfs. 7s, 1957	100
Cuba Cane Sug. Ctfs. 8s, 1957	100
Cuba Cane Sug. Ctfs. 6s, 1958	100
Cuba Cane Sug. Ctfs. 7s, 1958	100
Cuba Cane Sug. Ctfs. 8s, 1958	100
Cuba Cane Sug. Ctfs. 6s, 1959	100
Cuba Cane Sug. Ctfs. 7s, 1959	100
Cuba Cane Sug. Ctfs. 8s, 1959	100
Cuba Cane Sug. Ctfs. 6s, 1960	100
Cuba Cane Sug. Ctfs. 7s, 1960	100
Cuba Cane Sug. Ctfs. 8s, 1960	100
Cuba Cane Sug. Ctfs. 6s, 1961	100
Cuba Cane Sug. Ctfs. 7s, 1961	100
Cuba Cane Sug. Ctfs. 8s, 1961	100
Cuba Cane Sug. Ctfs. 6s, 1962	100
Cuba Cane Sug. Ctfs. 7s, 1962	100
Cuba Cane Sug. Ctfs. 8s, 1962	100
Cuba Cane Sug. Ctfs. 6s, 1963	100
Cuba Cane Sug. Ctfs. 7s, 1963	100
Cuba Cane Sug. Ctfs. 8s, 1963	100
Cuba Cane Sug. Ctfs. 6s, 1964	100
Cuba Cane Sug. Ctfs. 7s, 1964	100
Cuba Cane Sug. Ctfs. 8s, 1964	100
Cuba Cane Sug. Ctfs. 6s, 1965	100
Cuba Cane Sug. Ctfs. 7s, 1965	100
Cuba Cane Sug. Ctfs. 8s, 1965	100
Cuba Cane Sug. Ctfs. 6s, 1966	100
Cuba Cane Sug. Ctfs. 7s, 1966	100
Cuba Cane Sug. Ctfs. 8s, 1966	100
Cuba Cane Sug. Ctfs. 6s, 1967	100
Cuba Cane Sug. Ctfs. 7s, 1967	100
Cuba Cane Sug. Ctfs. 8s, 1967	100
Cuba Cane Sug. Ctfs. 6s, 1968	100
Cuba Cane Sug. Ctfs. 7s, 1968	100
Cuba Cane Sug. Ctfs. 8s, 1968	100
Cuba Cane Sug. Ctfs. 6s, 1969	100
Cuba Cane Sug. Ctfs. 7s, 1969	100
Cuba Cane Sug. Ctfs. 8s, 1969	100
Cuba Cane Sug. Ctfs. 6s, 1970	100
Cuba Cane Sug. Ctfs. 7s, 1970	100
Cuba Cane Sug. Ctfs. 8s, 1970	100
Cuba Cane Sug. Ctfs. 6s, 1971	100
Cuba Cane Sug. Ctfs. 7s, 1971	100
Cuba Cane Sug. Ctfs. 8s, 1971	100
Cuba Cane Sug. Ctfs. 6s, 1972	100
Cuba Cane Sug. Ctfs. 7s, 1972	100
Cuba Cane Sug. Ctfs. 8s, 1972	100
Cuba Cane Sug. Ctfs. 6s, 1973	100
Cuba Cane Sug. Ctfs. 7s, 1973	100
Cuba Cane Sug. Ctfs. 8s, 1973	100
Cuba Cane Sug. Ctfs. 6s, 1974	100
Cuba Cane Sug. Ctfs. 7s, 1974	100
Cuba Cane Sug. Ctfs. 8s, 1974	100
Cuba Cane Sug. Ctfs. 6s, 1975	100
Cuba Cane Sug. Ctfs. 7s, 1975	100
Cuba Cane Sug. Ctfs. 8s, 1975	100
Cuba Cane Sug. Ctfs. 6s, 1976	100
Cuba Cane Sug. Ctfs. 7s, 1976	100
Cuba Cane Sug. Ctfs. 8s, 1976	100
Cuba Cane Sug. Ctfs. 6s, 1977	100
Cuba Cane Sug. Ctfs. 7s, 1977	100
Cuba Cane Sug. Ctfs. 8s, 1977	100
Cuba Cane Sug. Ctfs. 6s, 1978	100
Cuba Cane Sug. Ctfs. 7s, 1978	100
Cuba Cane Sug. Ctfs. 8s, 1978	100
Cuba Cane Sug. Ctfs. 6s, 1979	100
Cuba Cane Sug. Ctfs. 7s, 1979	100
Cuba Cane Sug. Ctfs. 8s, 1979	100
Cuba Cane Sug. Ctfs. 6s, 1980	100
Cuba Cane Sug. Ctfs. 7s, 1980	100
Cuba Cane Sug. Ctfs. 8s, 1980	100
Cuba Cane Sug. Ctfs. 6s, 1981	100
Cuba Cane Sug. Ctfs. 7s, 1981	100
Cuba Cane Sug. Ctfs. 8s, 1981	100
Cuba Cane Sug. Ctfs. 6s, 1982	100
Cuba Cane Sug. Ctfs. 7s, 1982	100
Cuba Cane Sug. Ctfs. 8s, 1982	100
Cuba

Santa Fe

EXCURSION
PHOENIX
Salt River Valley
BLYTHE
Palo Verde Valley
MARCH 3
Return March 13
$24 PHOENIX and Return
Side Trip to Blythe via Cal. So. R. R., $3.20
THE PHOENIX
Through Train leaves daily at 2:00 p. m.; arrives Phoenix at breakfast time.
E. W. McGEE, Gen. Agt.
Six Eleven Hill Street
Phone service day or night
60941 — Main 715
Santa Fe Station
A 8130 — Main 8211

Incest.

BROTHER WINS OVER SISTERS.

Strong Estate Contest Nears Final Settlement.

Judge Holds Excepted Money Belonged to Son.

Who Gets Rent of Homestead Yet to be Decided.

The main angle in the bitter family fight between the daughters and the son of A. F. M. Strong was decided in favor of the son by Judge Bledsoe yesterday. The legal battle consumed fourteen days, which were principally taken up with an exhaustive search through checks, accounts and the dealings of W. A. Strong, as the administrator of his father's estate. This was in an effort to demonstrate that his every transaction was open and above board, and that the $30,000 the sisters, Hattie and Alice Strong, claimed had not been included in the administrator's first annual account, really was included. A. F. M. Strong died Feb. 24, 1913, without leaving a will. W. A. Strong applied for letters of administration on the estate. The sisters also filed their petition. The brother was appointed. Subsequently the sisters filed a petition to have him removed as administrator, on the ground that he was not accounting to the estate for all the money received belonging to his father. They were unsuccessful in this legal battle. In 1914 W. A. Strong filed his first annual account, setting out the property in his possession belonging to the estate. The sisters alleged that there was $30,000 he had not accounted for, and filed objections to the account. The case came up for trial before Judge Taft, who approved the account, and the sisters took it on appeal to the Supreme Court. There the order approving the account was reversed on the ground that Judge Taft unduly restricted the cross-examination. The object of the cross-examination was to inquire into the money transactions between father and son, which included private bank accounts and the transactions of the son.

The case later came before Judge Shenk for retrial on the objections to the first annual account of W. A. Strong. Judge Shenk settled the account as presented by the administrator, holding that Mr. Strong had accounted for all the property that belonged to the estate, Mr. Strong having proved to the satisfaction of the court that the money and moneys the sisters claimed belonged to the estate were his personal property.

The inventory and appraisement placed the value of the estate as $1,462.56. Bradner W. Lee represented Mr. Strong. Davis & Rush were counsel for the Misses Strong. While the main battle has been fought and decided in favor of the brother, two other suits are pending of a more intimate nature. Mr. Strong has filed suit against his sister as administrator, to recover the home of the Strong home in Alvarado, while the sisters occupied it. He has also brought an action to determine the ownership of the furniture which the sisters are alleged to have taken out when they moved from the house. These suits are pending.

Wiped Off.

SLATE IS CLEANED.

Many Prosecutions are Dropped Following Conviction of Four out of Eleven and Driving out of Business of Companies Which Operated.

The last of the once famous lottery cases were wiped off the records in Judge Oscar A. Trippet's court in the United States District Court yesterday. This action was taken on motion of Assistant United States District Attorney Clyde R. Moody, on advice of the Attorney-General of the Department of Justice. Originally there were eleven defendants in the lottery prosecutions, made up of dealers and peddlers of lottery tickets. Four of the eleven, Edward W. H. K. Young, Willis Pettit and Louis Fitzpatrick pleaded guilty, and were either given jail sentences or fined. The other defendants, Larry Sullivan, W. Hall, John F. Buckley, Eugene Rhodes, L. Shobe and H. J. Bell, the last three of San Francisco, and Pearl Fawcett of Monterey, were not tried.

It is claimed by the District Attorney's office that the Louisiana, Honduras and Guadalajara lotteries with which the defendants were alleged to be connected as officers or agents, have been out of this business on account of the prosecution of the cases here.

Liberality.

BEQUESTS ARE MANY.

Disposal of Property in Three Parts Provides Wills Sums to Kin, Charitable and Benevolent Institutions — Residue Goes to Widow.

The will of Hugh Roberts, who died January 21 last, was filed for probate Monday on the petition of the widow, Harriet Roberts. The estate is valued at $27,000, includes property in Los Angeles and San Francisco and at Petaluma. The bequeathes $2000 to a son, Thomas Roberts, of Wales; to a sister, Anna Jones, of Radnor, each to four nephews and nieces, and the same to the trustees of the First Congregational Church of Petaluma, Old Fellows' Home for Orphans and the Odd Fellows' Home for Aged People at Chico. The clause that a division of property had been previously made with the children will save nothing to being given Mary Roberts, a nephew, who is required to pay $125 each to the Congregational Church at Petaluma and the Congregational Church at Petaluma. The residue of the estate is left to the widow.

Tea
Syrups

Notice to Charge Customers

All purchases made on and after Tuesday, February 27th, have been charged to your March account, which is not due until the first of April. Take advantage of the extra time in which to shop on this plan.

—Home of Ostermoor Mattresses— —McCall Patterns—

Coulter Dry Goods Co.

(FOUNDED in 1878)

U. S. Postoffice Sub-Station. W. U. Telegraph Branch. American Express Branch.

Crepe de Chine Handkerchiefs

Some of the most unique handkerchiefs you can imagine have just arrived, developed in crepe de chine. —There are daring and distinctive designs in sports colors and patterns—blue birds, futurist and cubist effects; and the colored border voile handkerchiefs; inexpensive at, each, 35c; three for $1.00.

(Handkerchiefs; Main Floor)

Month-End Clearance Taffeta Dresses at $25; of Coats and Suits at $9.75 and $15.75

Here is an opportunity the like of which does not occur frequently, by any means. The dresses concerned are brand new, and were purchased to sell for more than we ask Wednesday; the coats and suits are limited lots of winter garments which must be disposed of immediately:

The Dresses at $25.00

Are, truly, noteworthy for their value; they are made of fine taffeta, in rose, gold, tan, navy, Copen and gray; their styles are the newest for spring and early summer, and the taffetas are of remarkably good quality.

Look for the fashionable beaded and embroidered dresses for which every woman now is asking. Look, too, for a few Georgette and satin combinations, which are very fetching in style.

Women will realize the bargains they are securing in these frocks at $25

The Suits and Coats at $9.75 and $15.75

—Are winter garments, which will do admirable service for early spring wear; there is only a limited number, and there are few duplicates.

A very few Coats and Suits are out on Special Sale, also, at $5.00

(Garment Section; Second Floor)

Very Special Values in High-Class Silks

The reputation this store deservedly enjoys for elegant silks will never be sacrificed for a mere cut in price; so come expecting our own regular assortments at arbitrary reductions — not "special sale" materials, picked up at a price:

35-inch **Colored Satins**, reg. $1.50 .....$1.35

35-inch **Black Satins**, regularly $1.50 .....$1.25

35-inch **Black Faille**, regularly $2.50 .....$2.00

Tussah Chuddah

27 inches wide; as its name suggests, an Oriental all-silk material for sports wear, in rose, Copen, gray, yellow, navy, emerald, cadet and natural; this has the characteristic rough weave of ponges; our regular $1 quality, special 75c

Tub Crepe Silks

32 inches wide; these in white grounds with colored stripes; suitable for men's shirts, women's shirtwaists, etc., a good $1.50 silk, sold regularly by us at $1.25, and offered as a Wednesday special, for, yard, only $1.00

(Silks; Broadway Annex)

Corduroy Velvets

32 inches wide; in a good range of shades—black, myrtle, Copen, cadet, brown, navy, sand, garnet, purple and wine; such goods make ideal skirts or waists for outing, or coats for children; regular price $1.50 a yard, special $1.00

Substantial Savings on Fashionable Wool Dress Fabrics for Today

Whoever, knowing how woolens of all sorts have advanced, would expect to find such fashionable and staple dress goods as the following, reduced even a little? It is news that will give this Section all the business we can attend to today, we are sure:

42-inch **Navy Blue Diagonal Suiting**, all wool, our regular $1.25 goods, yard.....$1.00

50-inch **Black Broadcloth**, fine chiffon finish; the best $2.00 quality, yard.....$1.50

(Wool Goods; Broadway Annex)

Last Call on $1.50 Shirts $1.15

With the close of today's business day, at 5:30, will end the opportunity to purchase shirts of this kind and quality at so low a price.

Wilson Bros.', Arrow and Savoy shirts for men, with laundered or unlaundered cuffs; snappy, up-to-date patterns of fancy and plain stripes on first-class madras or percale or fancy shirtings; a size to fit any man who wears 14 to 16½; a quality that is unrivaled at $1.50 or even more; your choice today at $1.15

New Neckwear has just come in for men who like to buy the newest; styles of the smartest character we have displayed in a long while.

(Men's Furnishings; South Aisle)

Neckwear to Sell at 50c

Isn't the easiest thing in the world to procure, just now; however, we have just received a beautiful assortment to sell at 50 cents and thereabouts.

White and the new colors are well represented, in flat collars, in round and square back; in soft roll collars, collar and cuff sets, vestees, hemstitched edges with Valenciennes or filet lace (filet is much in demand this season.)

Many are daintily embroidered by hand.

(Neckwear; Main Floor)

To Close Out Every Winter Coat From the Infants' Wear Section Now

We offer such inducements to mothers as the following, which should serve in some measure to reduce the high cost of living, if women take advantage of the opportunity as we think they will:

Coats for Girls and Boys

Of two to six years; fine corduroys and velvets in navy, green and brown; reefers in coverts and mixtures; and heavy coats for boys, all on sale at. Half

Babies' Shirts—a broken line of silk, or silk-and-wool mixtures; no size larger than three years 95c

Soiled White Dresses—for girls of six to fourteen; fine organdies, lawn, pique and poplins, at prices that will make you consider it well worth your while to have them laundered (when they will be good as new.)

Blue Serge Middies—broken sizes 14 to 22; were $2.50..$1.95

Boys' Suits—a lot for boys of 2 to 4; reduced to 95c, $1.25 and $1.95; and for girls, in gingham, sizes 2 to 6; special....65c

(Children's Wear; Second Floor)

Dainty Breakfast Sets

Sets of percale, here at $1.00.

Sassy Jane sets—of pink or blue check gingham; or of chambray in pink and blue, at $1.25 and $1.75

Sassy Jane Aprons in stripe percale, at $1, $1.50 and $2

Sassy Jane sets of French gingham, plain blue or gray, or fine checks; reg. $1.75 ....$1.25

—of Japanese crepe in plain pink or blue, with white belt and trimmings, $1.75 and $2

Princess Aprons in percale, at 65c

Bungalow Aprons—in figured percale or gingham, at 75c, $1.00 and $1.50.

(Muslinwear; Second Floor)

Millinery Flowers 75c

Inasmuch as flowers will adorn practically every other hat this season—unless it be possibly the strictly sports styles—women will see the wisdom of securing a quantity of these wonderfully good colors and varieties.

The majority of our millinery flowers are made abroad, and are much superior to any others, both in texture, in quality and in trueness of coloring and shape.

Millinery flowers worth double the price will be out, at, bunch 75c

(Millinery; Main Floor)

Featuring Ribbons of Unusual Timeliness at Yard, ... 35c

Such vivid patterns as come in the Persian and floral designs; rich stripes and plaids—the sorts used in millinery; dress trimmings, girdles, sashes and hairbows; beautiful color combinations in ribbons ordinarily selling for as high as 80c a yard, special 35c

(Ribbons; Main Floor)

Discontinued Models Corsets at New Prices

—In none of the corsets mentioned below have we all sizes; but there is a good assortment in one model or another.

Special $1.50—one lot of half a dozen different good makes.

Brassieres, 50c—embroidered or lace trimmed; good values.

Special, $2.00—an assortment of various sizes and kinds.

All-lace Brassieres—here at $1.50 to $3.50.

(Corsets; Second Floor)

A Sale of Fiber Sweaters

Sweaters are no longer the untidy garments that they once were; nowadays a sweater is as carefully made and finished as a separate coat—and as smart in appearance. Here are the fashionable fiber sweaters in gold, green, blue, white and similar spring shades; specially priced at $6.95 and $9.95

Silk Waists—plaids, stripes and solid colors in light or dark shades; a good variety, special $3.95

(Sweaters; Waists; Second Floor)

Miscellaneous Specials

Pillows, $3.75 a Pair

All goose feather filling; size 21x27; coverings of best blue and white stripe ticking; weight 2½ lbs. each; regularly $5 a pair, special $3.75

Others of best mixed feathers; 21x27; weighing 3½ lbs. each; covered with best ticking; regularly $2.50 pair....$1.75

Bedspreads — 200 extra heavy crochet spreads have just arrived; finished in Marseilles designs; nicely hemmed and full size; our usual $3 spreads, special $1.95

Pillow Cases—torn size 45x36; regularly 27½c each, now 19c.

Sheets—torn size 54x90; finished with 3 and 1 inch hems; regularly 80c, each.....69c

Sheets—90x108; 2½ yards wide; 3 yards long; extra heavy quality; regularly $1.55, each $1.29.

Pequot Goods — sheets, sheeting and pillow casing, pillow cases made up, in plain or hemstitched finish; all sizes and styles reduced.

Crinkled Crepe — 30-inch width; in white; suitable for undermuslins; regularly 20c a yard; special, yard....12½c

Comforts—filled with best Imperial Valley cotton, 100 per cent. staple; white as snow and light as lambswool; dainty silkoline covers; scroll stitched, full size, regularly $3.50..$2.50

Three-quarter size, regularly $3 .....$2.00

Bath Towels—600 of these, 25x54—note the size—a yard and a half long! Very heavy towels; good value at 50c, Wednesday 37½c

Nainsook Finish Longcloth—in ten-yard pieces; regularly $1.85, special, per piece..$1.29

Zephyr Ginghams — 32 in. wide; plain colors, stripes, checks and plaids; regularly 20c, yard 12½c

White Outing Flannel—for night gowns; 30-inch width; regularly 18c, special, yard, 12½c.

Now Is the Time to Buy Floor Coverings

For one reason, because spring is the logical time for renewing house furnishings, and for another, because if you intend buying soon, prices will in all probability not be lower than now.

Log Cabin Rag Rugs

This particular brand has always been in favor, because of that firmness of weave which adds to their wearing qualities. We have a full assortment in all sizes, from the single door mat, 24x36, at 85c, to the room size 9x12 rugs at. $12.00

Some Samples

In these rugs, that have become a trifle soiled, will be greatly reduced in price.

Inlaid Linoleums

The practical solid colors that wear best and look best on kitchen and bathroom floors; shown in six good patterns of the regular $1.25 kind, special (not laid) ... $1.10

Japanese Matting

Cotton warp straw matting; 36 inches wide, in white only; the 30c and 40c grades, now 25c and 35c yard.

Fine Brussels Rugs

The nine and ten-wire qualities, woven in one solid piece, no seams, many of them in faithful copies of the high-grade body Brussels rugs; here in 9x12 size; regularly $22.50 ..... $19.00

The 8.3x10.6 size, regularly $20, special $17.50

Axminster Rugs

From reliable makers only, will be found here in suitable colors and designs for any room—the 9x12 size, $32.50, $35, $40, $45; 8.3x10.6, $27.50, $30 and $35.

Brusselette Stair Carpet

Or hall runners, 27 inches wide, and both sides the same, giving double service over the single face; priced at, yard..65c

(Rugs; Third Floor)

Miscellaneous Specials

75c Novelty A. B. C. Silks, yard, 65c

These 36-inch novelty lining silks may be had in light shades and pompadour effects at this special price today.

Fancy Colored Satins

For linings; 36 inches wide; flowered patterns on light and dark grounds; were $1.75, yard $1.50

Plain Satin Linings

Yard-wide; light and dark plain colorings; regularly $1.25, yard....$1.00

No Telephone or Mail Orders Filled on the Following:

50c Sanitary Skirt Protectors; medium size, extra quality; not more than four to a customer, each 25c

Traveling Bags—of genuine crepe grain leather; leather lined, inside pockets, reinforced corners; brass trimmings; good locks; values to $7.50 .....$5.50

Jergen's Eutaska Toilet Soap; perfumed; not over two boxes to a customer of the usual 25c a cake grade, box of three.....50c

$4.00 Cut Glass Water Sets; seven pieces in daisy pattern; only twenty-five sets will be sold at, each $1.98.

Vacuum Bottles and Carrying Cases Reduced

The $1.25 pint bottles, special 95c

The $2.25 quart bottles, special $1.85

Automobile Restaurants

For six people—priced, according to the elaborateness of their fittings, at $13.50, $22 and $26.50.

COULTER'S—215-229 South Broadway — Cafe Open From 11 to 3:00 — 224-228 South Hill Street—COULTER'S

New Sport Shoes

in White, Tan, Black

$3.50 to $6.00

Medium Low Heels

20—Styles—20

For the past 20 years we have been the home of low and medium heels. Easy shoes is our specialty, for dress or street wear.

White Boots for Spring

in Glaze Kid, Calf Skin, Nubuck or Dutchess Cloth; white soles and heels.

White Glaze Kid.....	$6.00 to $8.00
White Nubuck.....	$5.00 to $7.00
White Dutchess Cloth	$4.00 to $6.00
White Sea Island....	$3.50 to $5.00

Only a few more days of our February Clearance Sale on all of our short lines of Pumps, Oxfords or Boots. See Window for Prices.

Burns GOOD SHOES

525 South Broadway

SHINOLA

AMERICA'S HOME SHOE POLISH

A good motto starting school, work or pleasure:

"Each day learn how easy you can keep your shoes neat and clean by the use of SHINOLA"

You find thrifty, neat people everywhere with their shoes well polished.

SHINOLA, being made of wax and oils is good for leather.

The oil softens and preserves.

The wax gives the brilliant lasting shine and sheds moisture.

BLACK WHITE TAN

GET A SHINOLA HOME SET

It makes the home care of your shoes easy.

Ask Nearest Store

SHINE WITH SHINOLA AND SAVE

The Los Angeles Times carries the story of your goods, and presents your appeal to a vast army of readers who are able to buy advertised articles, and who, on account of believing in this paper, are predisposed in favor of its advertisers.

Will Enlist Here.

(Continued from First Page.)

Haggard dedicated his book, "Nada, the Lily."

Maj. Burnham has the rank of major in the British army. He received the "Distinguished Service" order for bravery while chief of scouts under Lord Roberts during the Boer War, and was permitted by the King to retain his American citizenship while receiving royal honors.

Preparatory to his departure to California, he outlined in New York yesterday the plans for the formation of regiments for national defense in the western territory. Prominent men in the Western States, and citizens of New York, who came from the West, or have large holdings in the West, are said to be actively interested in the plan.

John Hays Hammond, David M. Goodrich and J. Parke Channing are among the men interested in the mobilization of volunteer regiments in the West. They chose Maj. Burnham to aid them in carrying out the plan, because of his life-long knowledge of the dire results of unpreparedness. As a small boy, he passed through Sioux uprisings in Minnesota, in which 2000 white persons might have escaped massacre had they been prepared to resist attack. As a young man he fought in the Matabele wars in South Africa, and he was associated with Cecil Rhodes in the development of that country. When the Boer War was begun, Lord Roberts sent to the Klondike for Maj. Burnham, and he served throughout the campaign.

In discussing the general plan yesterday, Maj. Burnham said:

"The West has been slower in waking up to the need of preparedness than has the East. We are now afraid that this Congress will pass no bill for military training, so we are going about training volunteer regiments of our own.

"I have the promise of many men that they will support me, and, since the break of diplomatic relations with Germany, I have received hundreds of telegrams offering personal assistance in enrolling men.

"Although I have had a part in the preliminary planning of the movement, I will have charge of but a small California district, in the actual development of the plans. I shall establish offices at Los Angeles and Visalia and at some other point where men will be enlisted and from where they could be called on an hour's notice.

"We will find drill fields, and later will give the men the training they would have if military service were universal. A leading citizen of the nation will have general direction of the whole movement."

Previous.

ACTED TOO SOON.

Quarry Owner Who Borrowed Money on Strength of Contracting to Sell to County is in a Fix Because He Cannot Get Appropriation.

One effect of the retrenchment plan of the Board of Supervisors to bridge the $1,250,000 deficit in the county's finances is the plight in which M. J. McLees finds himself. He contracted with the county for the sale of his quarry in Fish Canyon, and the board last November appropriated $7500 to cover the purchase price. On the strength of this, Mr. McLees stated to the board yesterday, he borrowed money to make improvements on some property.

The appropriation, under the stringent condition, could not be paid, and Mr. McLees finds himself with the quarry on his hands and the indebtedness contracted by virtue of the appropriation. He put his plight squarely up to the Supervisors, who, desiring to do what is possible, referred it to Supervisors Dodge and McClellan to investigate.

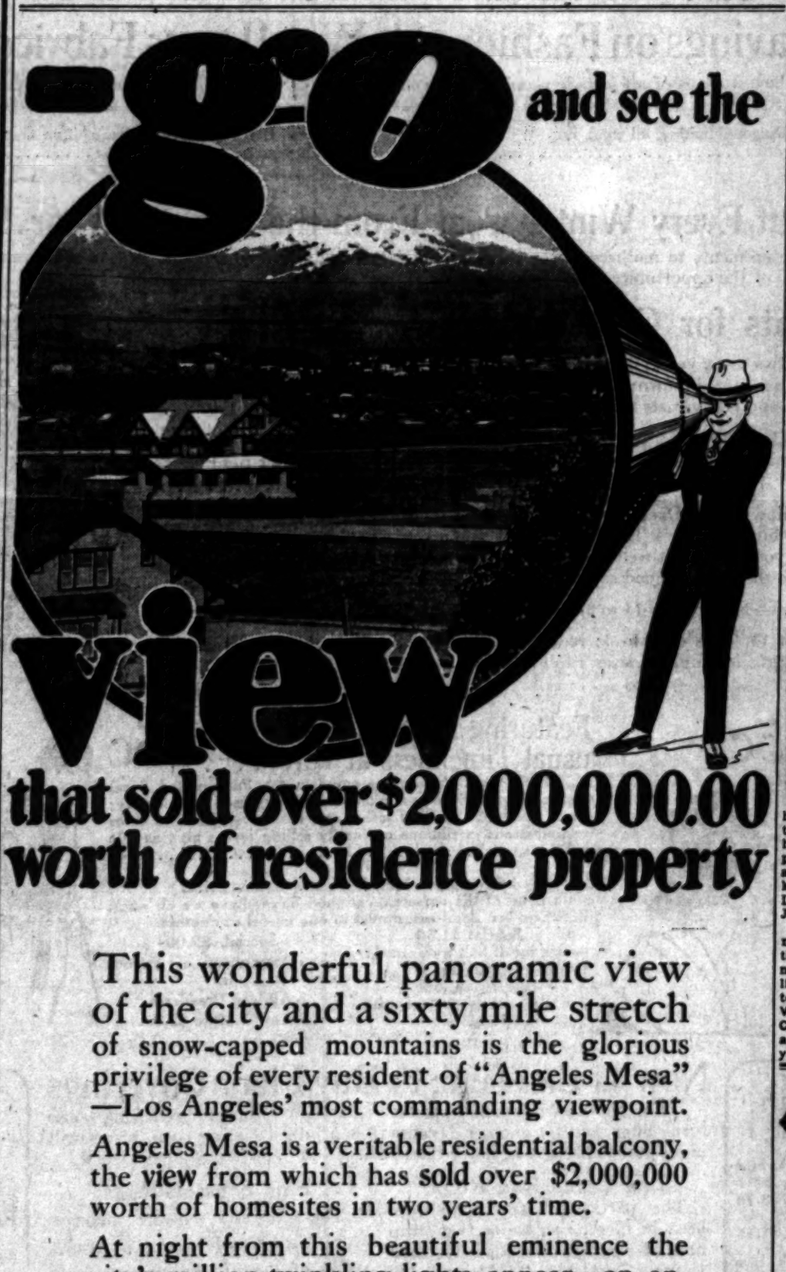

that sold over $2,000,000.00 worth of residence property

This wonderful panoramic view of the city and a sixty mile stretch of snow-capped mountains is the glorious privilege of every resident of "Angeles Mesa" —Los Angeles' most commanding viewpoint.

Angeles Mesa is a veritable residential balcony, the view from which has sold over $2,000,000 worth of homesites in two years' time.

At night from this beautiful eminence the city's million twinkling lights appear—an entrancing sight that you'll never forget.

By day, you see an ever-changing picture—a vast panorama of colorful roofs, yellow skyscrapers and green foliage—framed by the purple Sierra Madres at the north. This is the view perpetual—it cannot be obscured.

This view has lured people to Angeles Mesa from every low-lying part of the city—and they have induced their friends and neighbors to follow them.

Angeles Mesa has every metropolitan improvement and convenience. Large homesites are offered today at $850 to $1600—20% discount for cash; 15% discount for half cash; substantial building discounts will also be allowed. This is the type of property that is held at $5000 a lot along the foothills of Hollywood. Go out today and "view the view"—take Hawthorne car on Spring street, or Grand Ave. car marked "Mesa Drive" on Broadway and get off either car at 54th street and Mesa Drive (office and representative there)—or call at downtown office for free excursion tickets.

Angeles Mesa Land Company

433 S. Hill St.—Ground Floor.

Phones: Home F6015—Main 988.

Oscar Mueller,

New president of the Los Angeles County Bar Association.

To Oil Law's Wheels

(Continued from First Page.)

tion of a division to both the Los Angeles and San Francisco districts is considered a practicable solution. Both divisions could use the same courtroom and in other ways keep expenses down.

The two proposed additions can only be made by an amendment to the Constitution, which must be approved by the people. As a result the Legislature has been asked to place the matter before the voters at the earliest possible moment.

Relating to the Commissioner of Justice, the speaker said it is desirable that such a person gather data for the purpose of learning exactly what the conditions are in the judicial system.

A Commission of Attorneys is desired to pass upon all applications for admission to the bar. Now the District Courts of Appeal are called upon to give too much of their time to this work.

These commissions, together with the bill requiring attorneys to have practiced a certain number of years in their native States and a bill providing for uniform laws, can be created by acts of the Legislature independent of a vote by the people.

It was expected that Attorney W. J. Hunsaker, who accompanied Mr. Mueller to the San Francisco conference, would make the report of the meeting but he was ill at home. Resolutions of sympathy and appreciation for the untiring efforts of Mr. Hunsaker for the association were unanimously adopted.

CONGESTION BAD

Superior Judge Myers told of the congested condition of the local Superior Courts. He said 20,196 cases were filed in the eighteen departments last year, the judges disposing of approximately 18,000, being nearly 2000 cases behind. He said there are fewer judges in Los Angeles county in proportion to the population than any community in the State. There is one judge to 39,947 inhabitants.

It was the opinion of Judge Myers that the situation might be somewhat cleared by the appointment of additional referees or commissioners but he was inclined to favor the appointment of more judges.

Judge Myers said the congestion exists to a greater degree in the civil courts than in the criminal courts, which he said is something to be proud of, showing a decrease in crime.

Following the address by Judge Myers a resolution was adopted indorsing a bill that is now before the Legislature which provides for the appointment of six additional judges. Attorney E. A. Meserve made a motion that Mr. Mueller do as he thinks best in the way of getting the resolution before the Legislators.

The following officers were elected by the association: President, Oscar Mueller; senior vice-president, J. W. McKinley; junior vice-president, Edgar W. Camp; secretary, R. H. F. Variel, Jr.; treasurer, T. W. Robinson; trustees, Joseph P. Loeb, Frank James; committee on admissions, W. S. Allen, Alfred Barlow, W. A. Bowen, Sayre McNeill, S. M. Salisbury, Edward Winterer, E. R. Young.

Attorney Sheldon Borden, the retiring president, presided at the meeting and gave a resume of the work accomplished by the association during the past year.

A report made by the Grievance Committee showed that it had been particularly active. It investigated a total of 126 complaints against attorneys, disposed of sixty-one cases and still has sixty-five pending. The disbarment of five members was recommended, the probable disbarment of five more was recommended and resignations of four members are expected.

MRS. BURNHAM JAMAICA, N. Y.

Sufferings Cured by Medicine Recommended by Sister-in-law.

Jamaica, N. Y.—"I suffered greatly with my head and with backache, was weak, dizzy, nervous, with hot flashes and felt very miserable, as I was irregular for two years. One day when I was feeling unusually bad my sister-in-law came in and said, 'I wish you would try Lydia E. Pinkham's Compound.' So I began taking it and I am now in good health and am cured. I took the Compound three times a day after meals, and on retiring at night. I always keep a bottle in the house."—Mrs. L. N. BURNHAM, 395 South St., Jamaica, N. Y.

Women who recover their health naturally tell others what helped them. Some write and allow their names and photographs to be published with testimonials. Many more tell their friends.

Write Lydia E. Pinkham Medicine Co. (confidential,) Lynn, Mass., for anything you need to know about your ailments.

Broadway and Seventh

I When we say Broadway and Seventh, we speak of the busiest spot, and the center, of Los Angeles' shopping world.

II Here is located the Bank of Italy, which offers every modern facility for the transaction of both Savings and Commercial banking.

III The most up-to-date Safe Deposit equipment is also placed at your disposal at an an annual cost of less than five cents a week.

Safe Deposit Hours 8 A.M. to 6 P.M.

Bank of Italy

COMMERCIAL SAVINGS

LOS ANGELES BRANCHES

PICO AND EL MOLINO — BROADWAY AND SEVENTH — 220 NORTH SPRING

WHOLE BOARD RE-ELECTED.

Annual Meeting of Union Oil Company is Devoid of Special Incident.

Contrary to expectation in some quarters, the annual meeting of the Union Oil Company, held at Oleum yesterday, was devoid of special incident. The entire board of directors as at present constituted was re-elected. Gurney Newlin, Los Angeles attorney, was elected to the directorate left vacant by the death of the late Giles Kellogg.

No reference was made at the meeting to the recent letter addressed to the stockholders by Lyman Stewart, chairman of the board of directors. Three hundred and fifteen thousand shares of stock out of a possible 340,000 were represented.

Orange Show.

WILL CLOSE TONIGHT.

Lights will be Darkened Over the Most Beautiful Exhibition of Citrus Fruits Ever Made in This State—Riverside is Winner of Honors.

[BY DIRECT WIRE—EXCLUSIVE DISPATCH.]

SAN BERNARDINO, Feb. 27.—Lights will be darkened over the seventh National Orange Show tomorrow night. It is the most beautiful exhibition of citrus fruits ever staged in California. The last day will be home and fraternal day and the feature of the celebration will be the parade at night. The Executive Committee will hold its annual banquet and then close the show without ceremonies. Queen Hazel and her court will appear for the last time.

Venice people thronged the tents today. The boosters, headed by Mayor Gerety and city officials, Chamber of Commerce officers and a score of pretty girls, arrived during the forenoon. The Venice band and the girls provided the entertainment afternoon and evening. More than 100,000 people have attended the show.

In the "eight to one" test Riverside won first honors. The analysis showed that Riverside fruit entered in the test contained twenty-seven parts of soluble solids to one of acid. Lindsay was second and third and Highland fourth. The test indicates that the fruit is of unusually fine quality this season.

AROUSES HIS IRE.

Supervisor is Caustic on Subject of Civil Service Commission.

The ire of Supervisor Norton was aroused yesterday when it appeared that J. M. Toomey, a guard of the chain gang, had been let out after nine months' efficient duty as a temporary appointee, through an error made in the offices of the Civil Service Commission.

Mr. Toomey, in protesting to the Board of Supervisors, claimed that he was to be succeeded by some one lower on the eligible list than himself.

Secretary Doty was before the board and to him Mr. Norton declared that the Civil Service should be the most efficient department in the county, instead of which, he charged, and named several instances, it has proved to be the least efficient. Mr. Doty will investigate Mr. Toomey's case.

GET "PEEPING TOM."

Man Only Partly Clad When Captured by Police.

Floyd Walton, who, it is alleged, has admitted that he has found considerable enjoyment in playing the part of "peeping Tom," was arrested yesterday on complaint of H. F. Erkes, manager of Hotel Pleasonton, No. 1120 South Grand avenue.

Mr. Erkes and H. Piper, clerk at the hotel, by a clever ruse trapped Walton in his nocturnal peeping. When Walton was taken into custody he is alleged by the police to have been only partially clad.

His apprehension was the result of a series of signals arranged between the police and the hotel authorities.

Women of the neighborhood have been considerably annoyed by the operations of the "peeping Tom."

TRANSOM VIC... DETAILS BA...

Watched Spouse Carve ... Husband Testifies.

Racy Episode Warp... of All-day Hearing.

Man and Woman ... Tried on Statutory Ch...

Mrs. Nettie McFarland ... liam Green were held for ... Superior Court on a statutory ... by Justice Hanby yesterday ... hearing that continued through the day. She was held under bail and he under $1000.

Robert L. McFarland, husband of one defendant, appeared as principal witness against the ... and submitted to the court a number of affidavits he had secured regarding the alleged ... pair.

The affidavits were ... spicicest submitted in a ... for many months. ... an alleged meeting ... and Mrs. McFarland in a ... lodging-house, when a ... tective said she observed ... pired in the room.

Mr. McFarland's ... he had made every effort ... the face of evidence of ... nature, to effect a ... with his wife, and upon ... posure of court action ... ed to secure evidence ... only after she had ... charging him with ... Mrs. McFarland ... throughout the ... listening to the ... linking their names ... changing glances. ... mother sat beside her ... testimony became ... the two women held ...

Evidence was introduced ... Mrs. McFarland sat ... and caressed him while ... was in the room. ... testified he secured the ... by standing on a ... looking through a ... he heard the three ... jargingly of him. ... braces and kisses ... intervals while he ... witness on the stand. ...

In a telephone ... leged to have been ... McFarland was said ... Green "Willie boy," ... addressed her as "...

Mr. McFarland ... morning after he had ... braces between Green ... he saw his wife ... can at the rear of ... after such an occ... to him.

Testimony of a ... nesses was introduced ... Mr. McFarland's ...

Parent...

WOULD ANN...

Orange County ... Girl, Married La... Consent of ... Mother, will ... test Legal ...

The offering for ... furnished house was ... tion that friends of ... of Orange county ... Ebel, daughter of ... Ebel) of San ... young couple had ...

The wedding, which ... last July, was kept ... cosy little nest was ... Then the girl's parents ... the wedding, made ... section, and yesterday ... through Attorney F. ... this city, brought suit ... ment.

The parents declared ... was under 17 years ... the wedding secret ... was without their ... Brendle secured the ... the girl's age as 23 years ... own as 23 years.

The blasted romance has ... cepted by both families ... and he will not ... ment suit, it is said.

The young people had ... of a mutual friend ... after a whirlwind ... to Santa Ana. ... returned to her ... furnishing of a ... cided that she had made a ... in wedding without her ... sent, and became ... parental discipline, which ... terday exemplified by the ... the annulment suit.

Finds...

STORY OF A SL...

With Thousand Dollars ... Stake, Women Clerk ... and Tell Varying ... Hosiery, Wash ... South Chamb...

"She said she would ... slap I would remember," ... Gould testified in her ... Mrs. Ida J. Parish ... for the slap she alleged ... her. The ... Judge Finlayson ... a dozen young women ... witnesses. The slap is ... have been given in the ... 453 South Broadway, ... and appears to have ... sale of hosiery. Miss ... a woman customer.

Mrs. Parish has a ... entire floor. She sub-... tion of it to another ... sub-leased his half to ... employer. According to ... "it was a continuous fight ... opined that Mrs. Parish ... me to stand out for my ... Mrs. Parish denied ... Gould. Her explanation ... customer was concerned ... her department and she ... like to compare it with ... Miss Gould was called ... "I told her she could ... as it was a different ... not have a right to ... Mrs. Parish testified. ... Miss Gould declared ... says Mrs. Parish, came ... her counter and, shaking ... Mrs. Parish's face, ... testimony, called her ... Gould is not ... attractive. Mrs. Parish ... The case will be ... morning.

WELCOME EXCURSION TO SOLDIERS' HOME.

GEN. BARRY HEARTILY GREETS LONG BEACH CROWD.

Enjoyable Programme is Given by Ward Memorial Home Following an Outdoor Luncheon in the Pepper Grove — Missouri Veteran Answers the Last Call.

[LOCAL CORRESPONDENCE.]

SOLDIERS' HOME, Feb. 27.—Bearing six cars, 400 visiting members of the G.A.R., W.R.C. and other patriotic organizations, accompanied by prominent citizens of Long Beach, swarmed into the home this morning. They were met at the railway station by Gov. Barry and staff and preceded by the Home band, escorted to the picnic resort known as Pepper Grove, where tables were spread for luncheons for 400 persons.

After the feed, which included the freedom of the grounds, parties, after the feed, scattered in every direction on personally conducted calls. In the afternoon Ward Memorial Hall was the scene of a pleasing time. A programme was rendered, presided over by Mrs. Ella C. Hall, president of W.R.C. of the Department of California.

The visit was made under the direction of Long Beach Post No. 88, G. A. R., Dr. G. W. Grannis, Commander, assisted by its W.R.C. auxiliary, Mrs. M. Whitmore, President.

Following was the programme: Addresses by Gen. P. H. Barry, governor of the Home; Rev. McClish, chaplain; Col. Levi Chase, former governor of the Home at Minneapolis, and G. W. Grannis, Commander of the Long Beach Post, G.A.R.; a reading by Mrs. Jean Allen; vocal solos, several recalls by Mrs. Prince Long, and music by the Home band and by the Long Beach Drum Corps.

Veteran Gustav R. Scherwinski of Co. G fell to the floor in the barracks yesterday morning before comrades reached him, ceased to breath. He had returned to quarters from ... Scherwinski served during the War in Co. H, Second Missouri ...

WEDNESDAY MORN...

News from ...

Pasadena.

GET OUT FOR SIX REASONS

Nazarene University Mins... Third of Faculty.

Many of Student Body Leav... with the Teachers.

Disorganization of Church... Cause of Action.

[LOCAL CORRESPONDENCE.]

PASADENA, Feb. 27.—One-third of the members of the faculty and about one-half of the student body of the Nazarene University resigned at the close of school yesterday afternoon. The drastic action was taken as a result of the disorganization of the University Nazarene Church, as announced to the congregation last Sunday by the district superintendent.

The teachers who severed their connection with the university are Prof. A. Craig, instructor of German, Mrs. Nellie Goodlander and Miss Effie Gosnes, music; and Miss Zoe McConnell, English. Mrs. Goodlander gave these six reasons why she withdrew:

"The Nazarene University has ceased to be a holiness university."

"The students and others dress the chapel, the hour lacking in spiritual tone and being wrecking because of personal remarks from the platform."

"Lectures from the platform and in the classrooms attack vital prayer."

"Any spiritual demonstration by either the students or faculty is either checked or frowned upon."

"The constant atmosphere of the chapel is that of cold intellectuality."

"There is a subtle undercurrent upon the administration and those in authority to undermine any person or body of persons who attempt to promote the rugged way of Bible devotion."

Coincident with the resignations the following notice, issued by the faculty remaining in the university and signed by J. J. Sanders, secretary, was posted on the university campus:

Resolved that the acting president and administration of the university be authorized and requested to exclude from the campus all dissident elements and persons so long as they remain out of harmony with the school and its administration."

The University Nazarene Church congregation will worship in its new building next Sunday on Hill avenue.

CAPTAIN TO RESIGN.

Capt. Bert M. Mussey of Co. I announced yesterday that he would resign his command when the company is recruited to a membership of at least fifty-two men. It is understood Col. C. F. Hutchins will accept the resignation. Capt. Mussey announced his resignation after a conference with a committee of company members who are working to reorganize the company and place Pasadena's military organization on a sound basis. Less than twenty men have enlisted for the six-years term of service required under the new ruling. The minimum number is sixty-two.

MELBA IS GUEST.

Mme. Nellie Melba, the Australian song bird, is in Pasadena, registered at the Raymond. She is accompanied by Lady Susan Fitzclarence of London; Miss Ruby Gray, her secretary; and U. Waldrop. The singer expressed delight at being back in Southern California.

Miss Lois Kellogg of Chicago, who with her mother spent the winter in Phoenix, is in Pasadena, the guest of Mr. and Mrs. Ernest May, No. 401 Oakland avenue.

Foothill properties. H. L. Lay, La Canada.—[Advertisement.

Hotel Vista del Arroyo, Pasadena. —Advertisement.

Welcome.

...G EXCURSION TO SOLDIERS' HOME.

...BARRY HEARTILY GREETS LONG BEACH CROWD.

...joyable Programme is Given by ... Ward Memorial Home Following an Outdoor Luncheon in the Pepper Grove — Missouri Veteran Answers the Last Call.

[LOCAL CORRESPONDENCE.]

SOLDIERS' HOME, Feb. 27.—Bearing six cars, 400 visiting members of the G.A.R., W.R.C. and other patriotic organizations, accompanied by prominent citizens of Long Beach, swarmed into the home this morning. They were met at the railway station by Gov. Barry and staff and preceded by the Home band, escorted to the picnic resort known as Pepper Grove, where tables were spread for luncheons for 400 persons.

After the feed, which included the freedom of the grounds, parties, after the feed, scattered in every direction on personally conducted calls. In the afternoon Ward Memorial Hall was the scene of a pleasing time. A programme was rendered, presided over by Mrs. Ella C. ..., president of W.R.C. of the Department of California.

The visit was made under the direction of Long Beach Post No. ..., G. A. R., Dr. G. W. Grannis, Commander, assisted by its W.R.C. auxiliary, ... Mrs. M. Whitmore, President.

Following was the programme: Addresses by Gen. P. H. ..., governor of the Home; Rev. ..., chaplain; Col. Levi ..., former governor of the Home at Minneapolis, and G. ... Commander of the ... Post, G.A.R.; a reading by Mrs. Jean Allen; vocal solos, several recalls by Mrs. Prince ..., and music by the Home band and by the Long Beach Drum ...

Veteran Gustav R. Scherwinski of Co. G fell to the floor in the barracks yesterday morning before comrades reached him, ceased to breath. He had returned to quarters from ... Scherwinski served during the War in Co. H, Second Missouri ...

Spicy.

TRANSOM VIGIL DETAILS BARED.

Watched Spouse Caress Rival, Husband Testifies.

Racy Episode Warp and Woof of All-day Hearing.

Man and Woman will be Tried on Statutory Charge.

Mrs. Nettie McFarland and William Green were held for trial in the Superior Court on a statutory charge by Justice Hanby yesterday after a hearing that continued throughout the day. She was held under $1500 bail and he under $1000.

Robert L. McFarland, husband of one defendant, appeared as the principal witness against the couple and submitted to the court a number of affidavits he had secured regarding the alleged actions of the pair.

The affidavits were considered the spiciest submitted in a justice court for many months. They described an alleged meeting between Green and Mrs. McFarland in a Venice lodging-house, when a woman detective said she observed what transpired in the room.

Mr. McFarland's records showed he had made every effort, even in the face of evidence of an unusual nature, to effect a reconciliation with his wife, and spare her the exposure of court action, and proceeded to secure evidence against her only after she had brought suit charging him with desertion.

Mrs. McFarland and Green sat throughout the ordeal yesterday, listening to the startling evidence linking their names, without exchanging glances. Mrs. McFarland's mother sat beside her and when the testimony became most embarrassing the two women held hands.

Evidence was introduced to show Mrs. McFarland sat in Green's lap and caressed him while her husband was in the room. Mr. McFarland testified he secured this information by standing on a stepladder and looking through a transom. He said he heard the three speaking disparagingly of him. He said the embraces and kisses were repeated at intervals while he again stood as a witness on the stepladder.

In a telephone conversation alleged to have been overheard Mrs. McFarland was said to have called Green "Willie boy," and he to have addressed her as "Dear little girl."

Mr. McFarland said that one morning after he had witnessed embraces between Green and his wife, he saw his wife sitting on a couch on the rear of the home dressed only. He said he felt he should after such an occasion was to have to him.

Testimony of a number of witnesses was introduced to corroborate Mr. McFarland's statements.

Parents Ad.

WOULD ANNUL WEDDING

...range County Man and the Boy Girl, Married Last July, Without Consent of Her Father and Mother, will not Contest Legal Action.

The offering for sale of a ...rnished house was the first intimation that friends of Leo E. Bonbel, daughter of Peter and Mary ...bel of San Diego, had that the ...ung couple had eloped.

The wedding, which was ... last July, was kept a secret until ...ey little nest was fully furnished ...hen the girl's parents learned of ...e wedding, made a vehement ...ction, and yesterday, at Santa ...rough Attorney F. W. Heath ...s city, brought suit for an ...ent.

The parents declared that the ...s under 17 years of age and ...e wedding occurred, and that ...e without their consent. ...endle secured the license he ...girl's ago as 22 years, and ...rs as 28 years.

The blasted romance has been ...ted by both Mr. and Mrs. Bon... if he will not contest the ... suit, it is said.

The young people met at the ... a mutual friend last summer, ...r a whirlwind courtship, ... Santa Ana. Then Mrs. Bon... turned to her home to await ...nishing of a home, but later ...d that she had made a mis... wedding without her parents' ..., and became amenable ...ental discipline, which was ...day exemplified by the suit ... annulment suit.

Platic.

STORY OF A SLAP.

...th Thousand Dollars Damage ...take, Women Clash in Court ... and Tell Varying Tales of ... Hosiery, Wrath and Swift Chastisement.

...he said she would give ... I would remember," Miss ...ld testified in her suit ... Ida J. Parish to recover ... the slap she alleged was ... The case, on trial ... ge Finlayson yesterday, ... seen young women into ...nesses. The slap is al... been given in the store ... South Broadway, July 14, ... appears to have grown out ... of hosiery Miss Gould ... woman customer.

Mrs. Parish has a lease ... re floor. She sub-leased ... of it to another person, ...leased his half to Miss ...leyer. According to Miss ... was a continuous fight, ... ed that Mrs. Parish "dis... to stand out for my own ... Parish denied slapping ... id. Her explanation was ...omer was examining hose ... department and said she ... to compare it with the ... Gould was selling. ... told her she could not do ... was a different store and ... have a right to sell ... Parish testified. ... iss Gould declared it was ... Mrs. Parish, came from ... counter and, shaking a ... Parish's face, called her names ... mony, called her names ... d is not 21. She is also ... ective. Mrs. Parish is also ... case will be continued ... ning.

News from South of Tehachepi's Top—Los Angeles County Items

Pasadena.

GET OUT FOR SIX REASONS.

Nazarene University Minus Third of Faculty.

Many of Student Body Leave with the Teachers.

Disorganization of Church Cause of Action.

[LOCAL CORRESPONDENCE.]

PASADENA, Feb. 28.—One-third of the members of the faculty and about one-half of the student body of the Nazarene University retired at the close of school yesterday afternoon. The drastic action was taken as a result of the disorganization of the University Nazarene Church, as announced to the congregation last Sunday by the district superintendent.

The teachers who severed their connection with the university are Prof. A. Craig, instructor of German, Miss Nellie Goodlander and Miss Effie Gessen, music; and Miss Effie McDonell, English. Mrs. Goodlander gave these six reasons why she withdrew:

"The Nazarene University has ceased to be a holiness university."

"The students and others dread the gospel, the hour lacking in spiritual tone and being nerve-racking because of personal remarks from the platform."

"Lectures from the platform and in the classrooms attack vital prayer."

"Any spiritual demonstration by either the students or faculty is either checked or frowned upon."

"The constant atmosphere of the school is that of cold intellectuality."

"There is a subtle undercurrent in the administration and those in authority to undermine any person or body of persons who attempt to remove the rugged way of Bible duties."

Coincident with the resignations the following notice, issued by the faculty remaining in the university and signed by J. J. Sanders, secretary, was posted on the university bulletin:

"Resolved that the acting president and administration of the university be sustained and requested to exclude from the campus all disaffected elements and persons so far as they remain out of harmony with the school and its administration."

The University Nazarene Church congregation will worship in its new building next Sunday on Hill avenue.

CAPTAIN TO RESIGN.

Capt. Bert M. Mussey of Co. I announced yesterday that he would resign his command when the company was recruited to a membership of at least fifty-two men. It is understood that Col. C. F. Hutchins will accept the resignation. Capt. Mussey announced his resignation after a conference with a committee of company members who are working to reorganize the company and place California's military organization on a war basis. Less than twenty men have enlisted for the six-year period of service required under the new ruling. The minimum number is fifty-two.

MELBA IS GUEST.

Mme. Nellie Melba, the Australian songbird, is in Pasadena, registered at the Raymond. She is accompanied by Lady Susan Fitzclarence and Miss Ruby Gray, her secretary; and U. Waldrop. The party expressed delight at being in Southern California.

Mrs. Lois Kellogg of Chicago, who with her mother spent the winter in Phoenix, is in Pasadena, the guest of Mr. and Mrs. Ernest Kay, No. 401 Oaklawn avenue.

Foothill properties. H. L. Layne, La Cresta.—[Advertisement.

Casa Real Vista del Arroyo, Pasadena. Advertisement.

Welcome.

BIG EXCURSION TO SOLDIERS' HOME.

MAJ. BARRY HEARTILY GREETS LONG BEACH CROWD.

Complete Programme is Given at Grand Memorial Home Following an Outdoor Luncheon in Rose Pepper Grove — Missouri Governor Answers the Last Call.

[LOCAL CORRESPONDENCE.]

SOLDIERS' HOME, Feb. 27.—Seven special cars, 400 visiting members of the G.A.R., W.R.C. and other patriotic organizations, accompanied by prominent citizens of Long Beach, swarmed into the Soldiers' Home this morning. They were met at the railway station by Gov. Wallace Henry and staff and preceded by the Soldiers' band, escorted to the Rose Pepper grove known as Pepper Grove, where tables were spread with room for 400 persons. After the feed, after the feed, under the direction of Mrs. Ella C. Hall, in the afternoon Ward Hall was the scene of a lively time. A programme was rendered over by Mrs. Ella C. Hall, president of W.R.C. of the Department of California.

Music was made under the direction of Leon Beach Post, No. 91, G. A. R., by G. W. Grannis, Commander, and by its W.R.C. auxiliary, Mrs. M. Whitmore, President. Following was the programme: Address of welcome by Gen. P. H. Sheridan, governor of the Home; Rev. Joseph Chaplain; Col. Levi Chubbuck, former governor of the Home at Minneapolis, and G. W. Bunch, Commander of the Bunch Post, G.A.R.; a reading by Mrs. Joan Allen; vocal solos, with ukulele by Mrs. Prince, and music by the Home band and by the Long Beach Drum Corps.

Major Gustav R. Seherwinski of Co. G fell to the floor in the Soldiers' home yesterday morning before comrades reached him to breath. He had just returned to quarters from

Fifty-second served during the Civil War in Co. H, Second Missouri

San Luis Obispo.

OIL-TANK FARM DANGER POINT.

The Largest Supply Station Remains Unguarded.

First Point of Attack of an Invading Army.

Demand to be Made for Some Sort of Protection.

[LOCAL CORRESPONDENCE.]

SAN LUIS OBISPO, Feb. 27.—Expose of the unprotected condition of the Southern California coast by the Los Angeles Times has focused attention here on Port San Luis, the largest oil supply station in the United States, which is totally unguarded.

The supply station is fed from the great tank farm at San Luis Obispo which has a capacity of 7,000,000 barrels of petrolum, and which is only ten miles inland from the coast. The farm is recognized as the largest in the world. There are thirty-six steel tanks and five concrete reservoirs, the latter of unusual capacity, the largest covering eleven acres, and holding 1,250,000 barrels of oil. The great tanks and reservoirs are almost constantly filled to capacity, the oil representing a value of approximately $6,000,000.

Experts have pointed out that there is sufficient oil here to make the United States merchant ships and men-o-war immune from submarine attacks for an indefinite period, and because of this fact it is feared that invaders would signal their coming with the destruction of the tank farm.

Petroleum, poured on the sea, makes the submarine powerless, as it blinds the periscope when it comes up through the water to sight an enemy ship, and it is generally understood here that much of the oil is to be used for this purpose. The tank farm is fed by a great system of pipe lines touching all the more important oil fields of the central part of the State.

Military authorities have recently pointed out that because of the sheltered condition of this unguarded portion of the coast, it would be selected as a landing place for an invading army that had Los Angeles as an objective point. Small boats can effect safe landing here in the most stormy weather, and the transferring of a great army from a fleet of transports, according to military authorities, would be a matter of only a few hours. There is a level stretch of beach extending thirty-five miles north and south of the port. An army landed here would be within four days' march of Los Angeles, say experts, the distance being but 200 miles.

It is expected that official Washington may be appealed to in a few days to afford the port some kind of protection.

BURRO PROBLEM IS KICKING UP DUST.

[LOCAL CORRESPONDENCE.]

SIERRA MADRE, Feb. 27.—At a spirited meeting of the Board of Trustees last night the burro question was again kicked into the limelight. City Attorney Montgomery was asked why he did not prosecute those who abused the little animals. He cited the difficulty in securing sufficient evidence. Trustee Sperry suggested securing the services of a skilled Burns or Pinkerton detective. The matter was held in abeyance.

Trustee James N. Hawks tendered his resignation on the ground that he was tired of public life. The resignation was accepted. D. F. Martin, a former New York buyer for a large wholesale house, is spoken of for the vacancy.

The election of a City Clerk will probably take place on April 10. A resolution was drawn up for this purpose. An effort was made to keep the offices of City Clerk, water accountant and other minor positions under the one head, but this met with opposition.

Ivor H. Thomas was awarded the contract for auditing the city books. His bid was $250, as against the Baskerville Audit Company's bid of $500. The last audit cost the city in the neighborhood of $1600. This was made by Accountant Thomas.

Neutrality.

HINDUS MAY HAVE VIOLATED LAWS.

HOLD MASS MEETING TO RAISE MONEY TO FREE INDIA.

United States Officials Reported to be Making an Investigation as to the Facts and may Conclude to Take Drastic Action Against the Ringleaders of the Affair.

[BY DIRECT WIRE—EXCLUSIVE DISPATCH.]

EL CENTRO, Feb. 27.—A meeting of 400 East Indians, Mohammedans and Hindus, from various points in California, at a local theater, yesterday, is under investigation by United States officials, who are of the opinion that the neutrality laws were violated. The speeches of the Hindus are alleged to have sought contributions to a fund to start another uprising against British rule in India.

Deputy Marshal Adkins questioned several of the foreigners regarding the fiery talk, which was applauded by the Hindus and Mohammedans. Frank George, one of the leaders, admitted, according to Adkins, that the subject of monetary support to a new movement to free India was the chief object of the meeting.

George stated that Gittar Singh of Sacramento, who was present, was the head of the new society of East Indians in California, called the Gedar party. A large amount of money was collected. Some of the Hindus present made thousands of dollars last year in raising cotton, and they contributed liberally.

FLOOD PROTECTION.

[LOCAL CORRESPONDENCE.]

SAN LUIS OBISPO, Feb. 27.—P. R. Houdek, a local contractor, left today for Santa Maria to begin work on a contract to protect that town from floods from the Santa Maria River. It is planned to drive 1900 piles along the river bank and the work is expected to take nine months.

PLAN CLUBHOUSE.

[LOCAL CORRESPONDENCE.]

RIVERSIDE, Feb. 27. — Pledges totaling more than $300 have already been secured toward a fund of $1000 for clubhouse equipment for Co. M., following the mass meeting held Monday to consider ways and means of recruiting the company up to the required number to keep it in the city.

BURNS INSIDE HIS THROAT.

Japanese Investigates Poison Gas in Gopher Hole on the Baldwin Ranch.

[LOCAL CORRESPONDENCE.]

MONROVIA, Feb. 27.—W. Komyia, a Japanese, employed on Anita Baldwin's Santa Anita ranch, may die as the result of being burned by exploding poison gas in a gopher hole.

This morning Komyia and several other Japanese were forcing poison gas into a lot of gopher warrens on the Baldwin ranch. Curious to see if any of the animals were coming out, Komyia knelt before one of the holes and investigated with a live match. In the explosion that followed, he was knocked backward and his head and chest terribly burned.

When taken to the Haben Hospital, Monrovia, Komyia was found to have suffered serious burns on the inside of his throat.

ARMED GUARD FOR LOAD OF POTATOES.

[BY DIRECT WIRE—EXCLUSIVE DISPATCH.]

LINDSAY, Feb. 27.—J. B. Lowery, who has the contract for the delivery of potatoes from ranch property near town to local dealers, put a guard of four men armed with shotguns on the first load of tubers brought in this afternoon. It was necessary to pass through a Mexican settlement with the load, and Lowery said he feared a raid on the truck.

ROBS CLERGYMAN.

[LOCAL CORRESPONDENCE.]

ONTARIO, Feb. 27.—The police today are searching for a burglar who robbed two ministers of the gospel. He broke into the home of Rev. William M. Perry, pastor of the First Baptist Church, No. 703 East D street, and also into the Westminster Presbyterian Church on Euclid avenue, where he rifled the desk in the study of Rev. Winthrop Allison. The burglar apparently was looking for money, as he passed up the silverware at the home of Rev. Perry.

Public Utility.

PHONE MERGER NEAR AT HAND.

Long Beach Expects to Hear Announcement Soon.

Both Companies Complete Their Inventories.

Now Ready to Consider Terms for the Union.

[LOCAL CORRESPONDENCE.]

LONG BEACH, Feb. 27.—After eight years of striving for the abatement of the dual telephone nuisance by Long Beach citizens, indications are that by the end of the week the Home and Sunset Telephone companies for this district will announce their completion of plans for merger both in Long Beach and San Bernardino.

It was reported today that the Home company in Long Beach will absorb the Pacific and that in San Bernardino the Sunset will take over the Home properties.

Mayor William T. Liseaby, who, as public property commissioner, is handling the municipal end of the transaction, and who has been largely instrumental in bringing about negotiations for the combine, said today that both companies had nearly completed their inventories, and were ready to consider terms for the consummation of the merger.

Because of the long fight and unavailing efforts of previous administrations to rid the city of the double telephone annoyance and expense, the successful execution of the pending merger, will go down in the municipal records as probably the greatest achievement of the present set of commissioners.

REVIVE WHALING.

Whaling will be revived on this Coast next week on a larger scale than at any time since that occupation became nearly extinct in this country several years ago.

Capt. John D. Loop, Long Beach's famous whale hunter, the only individual in Southern California to ply the trade of old, and make a success of it, today sold his whaling outfit, consisting of the steamers Camiguin and Music, launch Fox, bomb guns and harpoons, to the Long Beach Tuna Canning Company.

President Bismarck Housels of the canning concern today announced that Capt. Loop will be appointed to captain a whaling fleet of several vessels that will set out next week from the local plant and scour the channel for the leviathans of the deep.

The good ship Camiguin, Capt. Loop's whaler, will head the procession, and whaling will become a regular industry once more.

WOMAN CANDIDATE.

Mrs. Myra Kingman Miller, president of the National Federation of College Women's Clubs, today announced that she would be a candidate for the Board of Education. Her nomination petition is being circulated today. There are now three avowed candidates for the educational board, Mrs. Miller, Howard G. Cleveland and Dr. G. H. Galbraith, incumbent.

Mrs. Myra Kingman Miller has been identified with club and educational work in Long Beach for the past twelve years.

SUNDAY CLOSING.

The City Commissioners today denied the request of the Long Beach Billiard Parlor Association to rescind the present ordinance requiring Sunday closing.

BANKER RESIGNS.

William H. Wallace, organizer and vice-president of the Exchange National Bank, founded in 1907, resigned today, stating that the confinement was telling on his health. He will serve as field secretary of the State Y.M.C.A. for six months.

TORPEDO SUBMARINE NEWS.

No further news bearing upon the construction of government vessels at the plant of the California Shipbuilding Company will be given out by that company, according to a statement issued today by W. C. Foley, vice-president and general manager. Details of the progress and movements of the United States submarines now completed or under construction will hereafter be kept secret, it was stated.

FAMOUS TWINS.

Thomas G. and Robert S. Holmes, Long Beach's famous octogenarian twins, who bear the distinction of never having been separated an entire week during their lifetime, will tomorrow celebrate their eighty-fifth birthday anniversary. For thirty-one years the twins acted jointly as postmaster of the town of Albion, Minn., where they built the first house in that community in 1854. The Holmes twins, who reside at No. 103 Golden avenue, are the only known remaining two of a family of eight brothers, six of whom have never been heard from since leaving their home in London, Ont., in boyhood.

FILES CHARGES AGAINST SHERIFF.

[BY DIRECT WIRE—EXCLUSIVE DISPATCH.]

SAN BERNARDINO, Feb. 27.—Following his resignation Monday as deputy sheriff, Walter Heap, who had been charged with misconduct by the Sheriff, in turn filed charges against Sheriff J. L. McMinn, listing incompetency, favoritism to some of the officers, unlawful confiscation of property of prisoners and other charges.

Bread on the Waters.

ECCENTRIC LEAVES ALL TO MAN WHO HELPED HIM.

[LOCAL CORRESPONDENCE.]

ONTARIO, Feb. 27.—Unless his son and daughter, whom he had not seen for many years, come to contest his will, the entire estate of the late Benjamin W. Feldt, eccentric and reputedly rich mining man, whose body was buried this morning in Bellevue Cemetery, will go to C. L. Dunnell, a merchant of Atolia, who befriended him when he was ill.

Little definite is known of the man's life. He is said to have been a native of Germany, but is thought to have spent many of the earlier years of his life in the vicinity of Anaheim and Santa Ana. In Orange county, it is said, he was divorced from his wife a number of years ago and afterward kept his whereabouts a secret, not only from his former wife but from his son and daughter. They are now thought to be living in Los Angeles.

During recent years, Mr. Feldt spent much time in the vicinity of Waldron, Kernville and Atolia and somewhere in that section he is reputed to have struck a rich vein of gold. While in Atolia Mr. Feldt became ill and was befriended by Mr. Dunnell. Since the death of the old mining man, who was 67 years of age, a will has been found in which he left his entire estate to the Atolia merchant. The exact amount of the estate has not yet been determined, but it is reported to be large.

Shortly before Mr. Feldt's death, Mr. Dunnell tried to prevail on him to notify his son and daughter of his illness, but to no purpose.

San Dimas.

WHAT IS ACTUAL VALUE OF GOOD ORANGE GROVE?

[LOCAL CORRESPONDENCE.]

SAN DIMAS, Feb. 27.—When B. F. Woodford purchased his fourth orange grove the other day, paying $22,000 cash for ten acres near Charter Oak, the transaction gave rise to considerable comment as to the actual commercial value of good orange groves. At that time Mr. Woodford made the statement that in 1915 he paid $21,000 cash for a seven-acre grove and that in 1915 and 1916 he picked and marketed from the seven-acre tract $16,000 worth of oranges.

The day after Mr. Woodford purchased the Charter Oak grove O. S. Tillman of San Dimas sold a ten-acre grove near the Charter Oak schoolhouse to E. B. Dye for $20,000, taking in on the deal a Catalina residence property valued at $5000. Two days later Mrs. J. P. Keith sold her ten-acre grove, which lies just west of the San Dimas orange packing-house, to J. A. Crane of Santa Paula for $20,000. It is estimated that the grove has between 7000 and 8000 boxes of oranges on the trees.

Commenting upon orange groves selling for prices ranging from $2000 to $2500 per acre, H. E. Walker of San Dimas says: "If it is a good grove I shouldn't say that as much as $4000 an acre is too much, and again $1000 an acre would be a big price if the trees were not prolific. To my personal knowledge O. K. Young, who resides in this district, has refused $40,000 spot cash for his ten-acre grove, and his price is nothing less than $50,000. Another man in San Dimas recently refused $11,000 cash and a $4000 bungalow for three and one-half acres of navel orange grove without a building on the place. I have W. A. Johnstone's word to the effect that his four-acre grove yielded 8472 boxes of oranges in 1916, and I guess the packing-house books will show the same figures. When a man is picking from 1200 to 2000 boxes of oranges from an acre of trees and getting better than a dollar a box net for the fruit it doesn't seem as though people should be surprised when they hear that a ten-acre grove sells for $25,000 or more."

CASH for YOU and Yours

At a cost of a few cents a day per thousand of insurance you can give your loved ones absolute protection.

Also protect yourself in case of **Sickness** drawing $50 per week while laid up.

If you are hurt in an **Accident** you receive $50 per week while disabled.

If you become **Permanently Disabled** You receive an indemnity of $50 per week for 52 weeks and thereafter $50 per month for life.

You need have no fear of **Old Age** for after you are 65 you get a monthly income as long as you live.

And to your wife or heir at your **Death** will be paid $50 per month for life.

In case your death is accidental your estate receives **$5000 Extra** in a lump sum in addition to the monthly pay check.

An Income of $50 Per Month for Life —is assured to your wife or beneficiary. This is an income that nothing can stop or dispute. It will be paid regularly each month if you have one of the new Multiple Protection Income Policies —issued only by "Your Own Home Company." Details will gladly be sent you on request

Don't Procrastinate Send This Coupon—Now

Assets $38,000,000. Founded 1868.

Pacific Mutual Life

Home Office "Your Own Home Company" Home Office

JOHN NEWTON RUSSELL, JR. Manager Home Agency, Sixth and Olive Sts., Los Angeles.

PACIFIC MUTUAL LIFE INS. CO. 345 South Olive St., Los Angeles. T31

Please mail literature descriptive of the Multiple Protection Income Policy.

Name .....

Address No. ..... Street

Town ..... State .....

Occupation ..... Birth Date ..... Day ..... Year .....

-at Walnut Park better homes for less money

Small Payment Down
Monthly Terms Like Rent

Distinctive tree-shaded bungalow homes for

$2250
$2750
$3000
$3250
$3500

"Save ⅛"

No saving plan ever invented offers so sure and so easy a way of getting ahead, as the purchase of a carefully chosen homeplace by the small monthly-payment plan. What other saving plan will enable you to look forward to a certain time when you know you'll be just so much ahead? A man's home is very often the foundation-stone of his success. Home ownership lends poise, a feeling of stability and self-confidence that nothing else gives.

Old real estate authorities who know Southern California [illegible] agree that the bungalow homes [illegible] present the most bona fide and unusual [illegible] opportunities ever offered in Southern California. We claim these homes are easily worth one-third more than we are asking.

Walnut Park is only a half hour from down town by 5-cent yellow car. NO CITY TAXES. Every convenience. Wide paved boulevards, green tree-studded parkways. There are from 3 to 6 full-bearing walnut trees on every Walnut Park lot. Homesites $700 and up—easiest terms. Call at our offices or phone and arrange to go out on one of our free daily auto trips—or take Huntington Park car on Main Street and get off at Walnut Park. Kleinberger & Edwards, 200-207 H. W. Hellman Bldg., Fourth and Spring Streets. Phones: Home 10521, Main 9122.

Let US finance the building of your home. See us for particulars regarding our special plan for helping home buyers.

US

United States Tires Are Good Tires

Not merely a statement—a fact proved by the extraordinary steady sales increase of United States Tires, as well as proved by the correlative fact that last year's sales increases of United States Tires were far in excess of the corresponding sales increases of automobiles.

Furthermore, the motorist who insists on tires that give him the utmost in anti-skid service and low mileage cost insists always on United States Tires.

Insist on Getting

United States Tires

'Nobby' 'Chain' 'Usco' 'Royal Cord' 'Plain'

A tire for every need of price and use

$10 WATCHES

MONTGOMERY BROS. Jewelers 4th and Broadway

The purchasing power behind The Times' circulation makes this paper the supreme selling force for merchants, brokers, agents and general tradesmen, and no advertiser can get his proportionate share of business without using its columns.

Till October, 1919.

MAY WAIT LONG FOR ONE PHONE.

Two and a Half Years' Delay Possible, is Report.

Council Surprised by Facts Engineer Presents.

And Finds Nothing Possible to Expedite Matters.

Consolidation of the telephone systems may not become effective until October 1, 1919, according to a report written by Chief Engineer Howell to the Board of Public Utilities and submitted yesterday to the City Council. Members of the Council, all of whom are strongly in favor of the merger, were surprised to hear such a delay in consummation of the deal is possible, but frankly stated there is nothing they know of that can expedite matters.

The ordinance granting a franchise to the Southern California Telephone Company was approved December 29, last, and became effective thirty days thereafter, but the company has ninety days from that date in which to file its application. If it takes advantage of all the time permitted by the ordinance, acceptance may not be filed until May 1, next.

"It must be remembered," says Chief Engineer Howell, "that after the acceptance of this franchise, the Southern California Telephone Company than has eighteen months from May 1, 1917, in which to complete its physical connection.

"No actual construction is being done by the company towards physical connection, other than the completing of plans therefore, but the companies are getting their affairs in shape to make these transfers. They are also endeavoring to get a hearing before the Department of Justice in Washington, the date for which hearing, however, has not yet been set.

"There is nothing that this department can do to expedite these matters, as until this franchise has been accepted, the city has no lawful regulating power over the Southern California Telephone Company."

Unusual.

OLD NOTE INVALID.

Angeleno Escapes Paying Principal and Many Years' Interest Upon Paper Executed by Him in Days of Revolutionary Spat in Guatemala.

A promissory note made in Guatemala in 1896 and destroyed by the great San Francisco fire was made the basis of a suit tried by Judge Taft Monday. The action was brought by Magner Bros., against Henry M. Jones of this city, calling for the principal, $750, and interest for twenty-one years.

At the time the note was made Mr. Jones was doing a contracting business in Guatemala. One of the recurrent revolutions came along, and Mr. Jones came to Los Angeles, leaving a partner to wind up affairs. Mr. Jones subsequently went to the Philippines, and later he was informed by his partner that everything had been squared up, and he received the balance from the clean-up.

It was alleged that he could not be located, but the evidence showed he could have been found, as he returned to Los Angeles, subsequently going to New York, and when he came back, building a home in this city and retiring from business.

Mr. Jones offered to give Magner Bros. $500 in settlement of the note, the evidence showed, but this was refused. Judge Taft held he did not have to pay the note and gave him judgment.

Industry.

WIFE DID THE WORK?

Woman Who Toiled in Fields and Fed the Hogs Says Husband Sat Around and Did Nothing, so She Asks Judge for a Divorce.

According to Mrs. Alvira Sandow, her husband, Adolf Sandow, did not believe in reciprocity. She complained in a suit for divorce that, while she worked in the fields and fed the hogs and cattle, Mr. Sandow, whose name at least indicates strength, sat around and did nothing. She also alleged that he was too fond of a sister-in-law, and when the case is tried Attorney Feurl says he expects to show that Mr. Sandow's trips East had something to do with this alleged affection for the sister-in-law.

Mr. Sandow, who had a ranch at San Jose, moved for a change of venue before Judge Wood yesterday. This was opposed by Attorney Feurl, who argued that the rancher did not have a residence in this State. The court took the matter under advisement. Mr. Sandow is said to have recently sold his ranch for $10,000, Mrs. Sandow receiving half the proceeds.

MAKING MAIL SURVEY.

Work on Twelve Lines Completed by Postoffice Inspectors.

Postoffice Inspector C. D. Lowe and Inspectors Brogden, Means and Jarvis, who are engaged in measuring the space occupied by mail on the sixty railway postoffice lines embraced in the States of California, Arizona, Utah and Nevada, returned to the city yesterday, having completed survey of twelve of the lines. Last night the party began work on the coast line, between Los Angeles and San Francisco. The report of the findings will be sent to the Interstate Commerce Commission as soon as completed.

The special weighing of the mail will begin March 27 and run to May 5. This report will also be transmitted to the commission, and that body will then determine which method of carrying and paying for the mails is the better for the government. It is claimed that under the space plan, the railroads have made about $2,000,000 more since November 1, than they would have earned under the weighing system.

Formal.

GOOD WORK REVIEWED.

Members of the St. Vincent de Paul Society Participate in General Meeting—Quarterly Report Shows Much Assistance Given the Needy.

A general meeting of the Society of St. Vincent de Paul was held at St. Michael's Church, Manchester Heights, Sunday. Mass was sung by Father Kaiser, pastor of the parish. More than 120 members of the society assisted.

The meeting was called to order in the parish hall by the president of the society, Thomas McKeever. Father Wekenman, assistant pastor, delivered an address. Mr. McKeever then read his quarterly report, showing that from December 1, 1916, until the 1st inst., $4011.73 had been received and of this sum $2817.61 expended. About 149 families had been aided, 936 individuals assisted, 598 personal visits made and 63 situations procured.

Manager Patrick Harnett, administrator of the diocese, and J. B. Williams, director of outdoor relief of the county charities, spoke. J. J. Spaulding, president of the Atlanta (Ga.) Particular Council, told of the special work his organization had done for Federal prisoners there.

Family Turmoil.

WOMAN'S INQUIRY LEADS TO ARREST.

HER SON-IN-LAW'S JAILED AS BIGAMY SUSPECT.

She Starts Inquiry, Brings on Action and then Vainly Asks that Official Proceedings Stop. Blames Herself on Ground She was a "Meddler."

A mother-in-law's investigation into the past life of her son-in-law started a series of complications which resulted yesterday in the arrest of Anton Anderson on a charge of bigamy. Anderson was married September 9, 1915, to Victoria Anderson. They lived together one day.

On November 16, 1916, Anderson alleges, he received information his first wife had married again. Thinking that relieved him of further restraint, he immediately proposed marriage to Freda Hensling of Riverside, and they were married November 21.

Mrs. Hensling learned her son-in-law had been previously married. As Anderson had not told her of such an experience and refused to discuss it, she determined she would find out the details of the incident.

Then she exposed the first marriage and found the public records did not show a divorce had been granted. She at once notified the authorities and a charge of bigamy was preferred against Anderson.

Mrs. Hensling appealed to the District Attorney's office yesterday to drop the case, saying she did not want her son-in-law arrested, and that the whole trouble was due to her meddling. The charge, however, will be prosecuted, although it may brand both Anderson and his first wife as bigamists.

Creditable.

HERE'S A NEW ONE.

Pleading Not Guilty to Charge of Smuggling Opium, Mexican Who was Caught with the Goods Says Someone Switched Suitcases on Him.

Hats off to Juan Lombardia, an alleged smoking opium smuggler. He has apparently invented a new excuse to serve when caught with a valise containing thirty five-tael cans of the dreamy stuff. Juan was arraigned in the Federal Court yesterday, and pleaded not guilty to the charge of having smoking opium in his possession.

It is the rule under such circumstances for the accused to say the opium was handed to him by some unknown persons to deliver at a certain place, the location of which cannot be remembered, but Juan does not make this defense.

He says he was on his way from Tia Juana to Los Angeles with his possessions in a valise. The solid belongings consisted of a soiled shirt, an asbestos collar and other lingerie. When he was picked up by the officers at the line, his valise contained the opium. Some wicked man had shifted valises with him! At least, that is his version of the affair.

Formal.

"JONES" INDICTED.

Person of Mystery and Three More Formally Charged with Having Opium in Their Possession. Other Accusations Made by the Grand Jury.

The "mysterious John Jones," masquerading under the name of H. Robbins, was indicted by the Federal grand jury yesterday on a charge of having smoking opium in his possession. F. Gonzales, R. Fernandez and Ricardo Roco, similarly charged, were also indicted.

Other indictments were as follows: William McMahon, sending poison through the mails; Albert R. Bailey, using the mails in a scheme to defraud, and Manual Unriquidez and C. Behling, having counterfeit coin in their possession.

McMahon is the man said to have sent morphine through the mails to a friend in the County Jail. Bailey is a drugless healer, who, it is alleged, conducted through the mails a campaign for the selling of rocky and mountainous land in the Cloverdale district, Sonoma county.

DENY WAR ACTIVITY.

Two Plead Not Guilty of Violation of Neutrality.

Fred Dato and Julian Trens, indicted for a violation of the neutrality laws, pleaded not guilty in United States District Judge Trippet's court yesterday. The date of the trial will be fixed this morning. They are charged, with others, of purchasing six machine guns intended for use in Lower California.

Dato is a brother-in-law of Gen. Cantu, in command at Mexicali, and is well known in that section of the country.

The Public Service.

At the Courthouse.

NEIGHBORS JUMP ON INFANT CITY.

ASK COURT TO FIX STATUS OF MONTEREY PARK.

Pasadena, South Pasadena and Alhambra All Claim Portions of Recently-incorporated Municipality in Suit Directed Against its Trustees.

A suit to determine the right of the city of Monterey Park to exercise the franchise, powers and privileges of a city of the sixth class, was yesterday filed by the people, with the cities of Pasadena, South Pasadena and Alhambra as relators, against the city of Monterey Park and the members of its Board of Trustees, John H. Dutcher, Frank H. Olds, Thomas F. Vansel, Timothy M. Doyle and George L. Smalley.

It is alleged that a portion of the alleged sixth-class city is claimed by the three cities named; that a portion of 800 acres, owned by the three cities is included within the newly-incorporated city of Monterey Park, and that this portion will be assessed for taxes. The court is asked to hold that the sixth-class city is exercising its functions without authority of law.

The boundaries of the city of Monterey Park were prescribed by the Board of Supervisors, and the Trustees were elected at a special election. Eight votes were originally cast in the district for incorporation, while the city of Alhambra cast 1136 votes, August 2, 1916, in favor of incorporating the new city.

IN AND OUT.

ABOUT THE COURTS.

TO GOOD TO BE TRUE. Although Harvey E. Curtis wrote in a letter that he had succeeded in getting the devil out of him, Mrs. Panola Curtis told Judge Wood yesterday, in divorce proceedings, that she could not believe it. "That man will have the devil in him as long as he has the breath of life," she declared. It was also in evidence that Mr. Curtis loved to shoot craps. Once when he was a loser, she alleged, he kicked her out of bed. The decree was granted Mrs. Curtis.

SUES FOR BITES. Beulah Leatherwood, a minor, while playing on the sidewalk at Rimpau and Mesa streets, December 22, 1916, alleges in a complaint filed through Attorney W. T. Blakely yesterday, that a Scotch collie dog attacked her, biting her on the face and body, tearing her nose and causing a nervous shock. She asks $20,000 damages against J. F. Reed and others named as defendants. The suit was brought by Mike Leatherwood, guardian.

GERMANIZED NAME. One effect of the European war is the interest the Poles have in Germany. Yesterday Steven Nawrocki asked the court to change his name to Steven Werner. There were two reasons assigned: One was he could earn better wages under a German name; the other, that it was easier to pronounce than the Polish name.

INCORPORATIONS. The Caulfield Photoplay Company, incorporators Henry P. Caulfield, Christian F. Glimm and Leo V. Youngworth, capital stock $15,000, subscribed $300; the I. S. Chapman & Co., incorporators John W. Luthen, J. E. Geyer and H. E. Richmond, capital stock $2500, subscribed $5; the Soil Reconstructing Company, incorporators C. H. Hadley, H. D. Conring and W. D. Isenberg, capital stock $5000, subscribed $200; the Independent Laundry Drivers' Club, incorporators Frank Latch, C. W. Wagner, A. P. Weymouth, J. C. Helderle, Julius Horwitz and Henry Mlackwell; the Lega Mutualista Mexicana, incorporators Aurelo Sandaval, J. Ziegner, Emilio Gonzales, Antonio Melgarejo, Pedro Arellanes, Heriberto Gallegos, Juanita Labery and Mary Workman.

Interested.

MANY GO TO NOON LENTEN SERVICES.

BIG CONGREGATIONS DAILY AT ST. PAUL'S.

Meetings Planned for Busy People Occupy Just Half an Hour, and are Spirited and Helpful. Rev. Robert L. Windsor is the Speaker for this Week.

The daily noon Lenten services at St. Paul's Pro-Cathedral, on Olive street, opposite Central Park, have been attracting an unusually large number of people. Yesterday Rev. Robert L. Windsor addressed a big congregation on "Christ and the Sword." His sermon was helpful, forceful and brilliant, yet so brief that the service was all over several minutes ahead of time.

"Christ the redeemer with a sword in His hand is unthinkable; yet the terrible majesty of Christ as judge with sword in hand is the last picture presented to us in the New Testament," he said, in part.

"Christ did not condemn the sword when he rebuked Peter, telling him to put up the sword. It was that the cross and not the sword, was the instrument with which he was to accomplish the redemption. The hand that wields it, the spirit in which it is wielded, and the mission of the man or nation, determines whether the instrument, whether it be sword, or pen, or tongue, is appropriate.

"The sword has killed its thousands but the tongue its ten of thousands. When you use your tongue, remember that you are using a deadlier weapon than the sword.

"Something of the awful majesty of Christ, the judge, is presented by the sight of a nation which, in the spirit of its mission, makes use of the weapon most appropriate for its purpose, be it tongue, or pen, or sword."

Today, at 12:05 o'clock, the same preacher will speak on "Human Perfection." Tomorrow his topic will be, "The Day's Work;" on Friday, "Everyman's Life," and on Saturday, "The Final Issue." The services close at 12:50 o'clock and are open to all.

He an Exception.

Don't wait until the last moment to telephone your Number ads. to The Times. Do it Friday or early Saturday. Main 8200—Home 10231.

At the City Hall.

ASKS FOR ACTION ON FOOD SUPPLIES.

MAYOR URGES STATE OFFICER TO INVESTIGATE.

Suggests Advisability of Preventing Shipments of Products from California as a Means of Preventing Suffering and Distress Among Our Own People.

Mayor Woodman yesterday wrote to State Market Commissioner Weinstock concerning reports to the effect that food supplies are being hoarded by speculators in various parts of the State.

"I believe that an investigation should be made immediately of the food supply in the State, and of the advisability of preventing the shipment of too much food products from the State, or the shipment of such quantities as will cause suffering and distress among the people of our commonwealth," said the Mayor.

Renewals are Denied.

Four applications for renewals of licenses made by palmists, astrologists, and clairvoyants were denied yesterday by the Police Commission. The applicants were Maud S. Mason, palmist, No. 322 South Spring street; Mrs. H. J. Cassanova, palmist, No. 822 East Fifth street; Charles I. Aulthouse, astrologist, No. 621 South Broadway, and Peter Kean, clairvoyant, No. 2402 South Grand avenue. Two more applicants are to be heard at the next meeting. No particular reason was given for denying the renewals.

City Hall Briefs.

Councilman Wheeler yesterday afternoon visited the outfall sewer at Hyperion and that portion of it which was damaged by flood waters near Inglewood last week. He said the break of about 2000 feet must be repaired, and there is nothing the Council can do but appropriate the money for the work. The cost will be about $15,000.

A threat to sue the city for damages was made yesterday by James S. Hanigan, through his attorney. The young man was injured during the Santa Monica road race last year, when a car plowed through a fence, and he declares the city is liable for damages.

The Police Commission yesterday decided to investigate charges preferred against Detective James of the flying squadron on March 13. A newspaper reporter charges the officer with an unprovoked assault, and he has been suspended by Chief Butler.

Good Outlook.

TWO PASTORS FOR ENLIVENED CHURCH

NEW ERA FOR THE ORCHARD-AVENUE BAPTISTS.

Rev. J. W. Greathouse and Rev. J. W. Long Assume Their Duties Under Auspicious Conditions, and Institutional Work will be Made a Prominent Feature.

The beginning of what it is believed will be a new era for the Orchard-avenue Baptist Church occurred Sunday, when Rev. J. W. Greathouse, the new pastor, and Rev. J. W. Long, the assistant pastor, assumed their duties. There were spirited public services, and a Sunday-school session, and all departments of church work are to be pushed forward under the new ministrations.

A reception for the new pastors and their families will be held in the church next Thursday evening, at which Dr. J. A. Francis, pastor of the First Baptist Church, and other leaders of this denomination, will speak.

Mr. Greathouse comes from the position of field secretary of the Foreign Mission Board of the Southern California Baptist Convention. In this work he has been instrumental in raising $175,000 for equipment in the foreign fields. Prior to his work in this secretaryship, he held pastorate at South Pasadena and Louisville, Ky. He is a graduate of the Louisville Seminary. He has also had wide experience in the evangelistic field and in Y.M.C.A. work.

Assistant Pastor Long is a Sunday-school specialist, and will devote much of his time to this work for the Orchard-avenue Baptist Church. He has recently been State superintendent of the adult department of Sunday-schools in Alabama. He is the author of many charts and cartoons, records, etc., that are extensively used in Sunday-school work.

It is proposed to make Orchard-avenue Church the center for neighborhood social activities, in connection with the religious work, and various phases of institutional work will be instituted in the near future. The church has a valuable property, with a debt of only $900. Its present membership is now a little more than 100, but with the active work of two pastors, it is expected this church will soon take an important place in the affairs of a closely-settled portion of the city.

Impatience.

DEMANDS HEARING.

Mrs. Canfield Asks Court to Speed Case, Says She Finds Court Delay is Unavoidable.

Mrs. Henrietta Canfield, charged with having set fire to an apartment-house at No. 840 South Flower street, of which she was proprietress, nearly a year ago, appeared in Superior Judge Willis's court yesterday and demanded an immediate trial of her case. Her action frustrated the efforts of her attorneys, who had succeeded in having the case taken off the calendar for later trial.

Without notifying her attorneys, she demanded Superior Judge Willis should try the cause at once. He informed her the court calendar was filled and an immediate trial would be impossible. Her trial is now fixed for April 17.

When informed of the delay she became hysterical and had to be taken from the courtroom by a woman companion.

Acquisition.

NEWCOMER ON FACTORY LIST.

Envelope Maker Bringing His Machinery from East.

Expansion in Cotton Culture is Urged in Letter.

Textile Leader Writes Views to Industrial Bureau.

The Industrial bureau of the Chamber of Commerce has received advices from Indianapolis that a new concern, to be called the Coast Envelope Company, is about to locate in Los Angeles, and its machinery is now on the way.

It is stated by William B. Emerson, who is at the head of the company, that the factory will have a capacity of 500,000 commercial envelopes per day and that the machinery to be used is of the latest design, which produces from paper perfectly made, gummed and counted envelopes ready to be printed or used. Mr. Emerson, who has had twenty-five years of experience in the East, states there are used every day in the United States more than 125,000,000 envelopes, and that the bulk of these are manufactured in the East. He also states more than 5,000,000 per day are used on the Pacific Coast, of which three-quarters are made in the East.

ABOUT COTTON.

The following is quoted from a letter recently received by the bureau from General Manager Frederic Dannerth of the Textile Trade Laboratory, Newark, N. J.

"In the Yuma Valley of Arizona and the Imperial Valley of California we find a climate and soil conditions which are unusually well adapted for the cultivation of cotton of the Egyptian type. This means a long staple cotton having great strength. This type of cotton is required for the manufacture of automobile-tire fabrics, and is therefore in great demand.

"Notwithstanding this fact, the cotton growers in those sections have not made any important strides in the production of these long, strong cotton fibres. If you are desirous of developing the cotton manufacturing industry of California, it would seem most desirable to consider the manufacture of yarns and fabrics of high grade. To make this possible, your Chamber of Commerce might exert its influence in having the planters of cotton in the Imperial Valley concentrate their attention on high-grade cotton plants.

NOW'S RIGHT TIME.

"Never before in the history of our country was there a better opportunity to develop a planting industry and a manufacturing industry along these lines. The manufacturers of automobile tires will, I believe give you, at the very least, their moral support, if your chamber should work along such lines. As secretary of the International Rubber Conference, I have been in a good position to watch these conditions and I would heartily commend to you a consideration of these facts."

The industrial bureau is sending letters to all eastern manufacturers sojourning at the various hotels in this section, cordially inviting them to visit the bureau during their stay here and offering them its facilities for securing industrial information covering this region.

New Clews.

BELIEVE SUICIDE WAS A BAY CITY WOMAN.

TELEGRAMS RECEIVED HERE INDICATE IDENTITY.

From Two Different Sources Messages Come Declaring Unfortunate was Widow of Late Walter Turner of San Francisco. Brother Supposed to be in City.

That the woman who committed suicide in a downtown hotel last Thursday has been identified as the widow of Walter Turner, formerly of San Francisco and Chicago, is the belief of detectives on the case. Two telegrams, which tally, and upon which the belief is founded, were received in this city yesterday.

One of the telegrams was received at the office of Col. Harry B. Light, of the Coast Artillery. This message is from F. A. Siebel of Chicago, and reads as follows:

"Think the woman found dead in hotel, your city, is widow of late Comrade Walter Turner of Gen. Nelson A. Miles Camp, United Spanish War Veterans of San Francisco."

The other telegram was received by Chief Butler, from Chief of Detectives Larkin of Chicago, and says:

"Woman who died in hotel answers description of widow of Walter Turner. Has brother in your city, John Dickey, and has sister, Margaret Dickey, in Wooster, O."

Detectives Bowe, Williams and Taylor, who are working on the strange case, yesterday visited all of the known John Dickeys in the city, but were unable to find a Dickey who has a sister named Mrs. Turner.

The police believe that the woman is Mrs. Turner. Points that confirm this belief are the stickpin found in the bag of the dead woman, with the initials, "W.T.," and the black crepe veil and the mourning waist, which would tend to substantiate the theory that the woman had recently been wearing mourning for some one.

The police hope today to communicate with the supposed brother of the dead woman, John Dickey. They have also telegraphed San Francisco for information concerning the late Walter Turner.

Echo of Tia Juana.

RACETRACK CASES.

Three Men Arrested on Charges of Violating Handbook Ordinance. Plead Not Guilty and will be Tried Without Jury This Afternoon.

Three men were arrested yesterday afternoon at No. 621 South Spring street, by Officers Finlinson and Carter, on charges of violating the racing ordinance. The men had in their possession, at the time of their arrest, it is alleged, form charts and various other papers necessary in hand-book gambling.

The three gave the names, Paul Kleckner, A. J. Carr and Milton Page. Arraigned in Police Judge White's court yesterday afternoon, they pleaded not guilty and waived a jury trial. They will be tried at 4 o'clock this afternoon, till when they were released on their own recognizance upon representation of Attorney Fred Morrison.

CUP PRESENTED.

Ad Club Presents Masque Ball Trophy to Y.M.I.

The beautiful cup offered by the Ad Club of Los Angeles for competitors at the recent masque ball at Shrine Auditorium yesterday was formally presented to the Young Men's Institute drill team, the winner.

The presentation was made by Dan B. Miner, chairman at the regular noon luncheon of the Ad Club at the Clark, to Otto J. Emme, district deputy grand president of the Y.M.I.

6 out of the seven days of the week we get something brand new in the way of men's furnishings. One day it is new shirts—again a clever idea in soft collars, but very often it is a shipment of ties. Something "different" can always be found in our stock at 50c to $5.

Harris & Frank
632-648 South Broadway
Known for Better Values

Gray Cloth Top
$7.85
Black Kid Vamp

Button Boot
A voguish model for street wear—two-tone effect with leather Spanish heel. Although priced now only $7.85, it is a typical $10 value.

Stuart's
336 SOUTH BROADWAY

We have an abundance of
MONEY TO LOAN
on improved property—either business, residence or ranch—as well as upon bonds or other collateral.
We charge no fee, or commission and will give your application prompt attention, whether the amount desired be large or small.
SECURITY TRUST & SAVINGS BANK

For Sale at a Bargain
A separating mill at Frisco (near Milford, Utah,) containing boilers, engines, pumps, tanks, washers, shafts, pulleys, etc., and over a million and a half feet of lumber, planks and square timber contained in buildings, partitions, floors, boards, etc. A positive bargain for a quick purchaser. The property is open for inspection at any time.
Address communications to
James E. Heller, 62 William Street, New York City.

Established 1881
Hamburger's
BROADWAY AND HILL EIGHTH STREET
The Last Day of Our February Furniture
SALE

—A furniture house such as the Great White Store has never known before—the buying records of this February Sale have eclipsed all previous high marks.
—And the reason for this — there have been greater quantities, greater varieties of seasonable furniture at prices that were dollars dollars below regular marking.
—Scores and scores of odd lots on which the prices have been lowered to the last notch for today, the last day of the February Sale.
Pay Our Easy Payment Way!
—A convenient plan that has proved a boon to thousands of home furnishers. Pay a small amount down, the balance in convenient monthly payments.
(Hamburger's—Third Floor—Today)
Purchases Made Today Will Be Charged to Next Month's Bill

Our Guaranteed First Mortgage Certificates
Evidence the ownership of carefully-selected first mortgages.
California climate and her potential agricultural productivity insure a constant growth in population and wealth, thus assuring our loans getting better every day. First mortgages do not fluctuate in value.
Yield a Good Interest Rate
measured by present world-wide conditions
It is impossible to buy more absolute security than is represented by these first mortgage loans upon improved income producing properties.
Remember that both principal and interest of these mortgages are guaranteed by this strong company.
If you want to know more about these guaranteed first mortgage certificates paying 6 per cent. per annum, write, telephone or call, and we will give you full particulars.
JAMES H. ADAMS, PRESIDENT
MORTGAGE GUARANTEE COMPANY
RESOURCES OVER $3,000,000
626 South Spring Street

LOOK FOR
The Largest Advertisement Ever Published In Next Sunday's Edition Announcing
BENETO

The purchasing power behind The Times' circulation makes this paper the supreme selling force for merchants, manufacturers and general tradesmen, and no advertiser can get his proper share of business without using its columns.